The Washington Post will give two free guest tickets to Loew's Palace Theater with each paid-in-advance want ad for seven or more times . . . This week Edmund Lowe and Victor McLaglen in "Hot Pepper."

LIBRARY OF THE UNIVERSITY OF CALIFORNIA
GIFT
APR 20 1933

The Washington Post.

Today—Cloudy and warmer, followed by occasional rain.
Tomorrow—Probably occasional rain. Gentle to moderate winds.
Yesterday—High, 58; low, 47. 1932—High, 59; low, 33.
Details on back page.

NO. 20,673. ENTERED AS SECOND CLASS MATTER, POST OFFICE, WASHINGTON, D. C. WASHINGTON: SATURDAY, JANUARY 21, 1933.

COPYRIGHT, 1933, BY THE WASHINGTON POST CO.

THREE CENTS.

'FIRED' WORKER IS ARRESTED IN HOLDUP KILLING

Cabman Seized Entering Police Station to Report Theft.

QUESTIONED BRIEFLY AND SPIRITED AWAY

Witnesses Tell How Slayers Fled in Taxi After Failing to Get Pay Roll.

When he walked into the Sixth Precinct Station last night to report that he had been robbed, Albert E. Cash, 22, a taxicab driver, who police say was recently discharged from a painting job on the new House Office Building, was arrested on open charges in connection with the murder of one man and the serious wounding of another in an attempted pay roll robbery near the House Office Building shortly after noon yesterday.

The arrest of Cash, who lives at 4530 Ninth street northwest, was immediately shrouded in secrecy by homicide squad detectives, headed by Capt. B. W. Thompson, who came to the station to question him. After a brief quiz, they left with him and early today neither he nor they could be located.

Brother Is Arrested

Early today Oscar Cash, 22, brother of the taxi driver, was arrested for investigation. He was taken into custody by Detective Sergts. Michael Mahaney and Thomas Sweeney, and detained in the Second Precinct Station.

The attempted robbery was committed by two colored men who shot and killed Edward Ecklund, 50, re-signed paymaster of the Browning Painting Co., subcontractors on the new [illegible] in Brooklyn, N. Y. His wounded companion was Harry Stumm, 48, also of Brooklyn, whom Ecklund was breaking in on the job.

When Cash appeared at the precinct station to report the robbery he was taken into custody by the desk clerk as a lookout had been previously sent for him from police headquarters.

Soon after the detectives had spirited him away from the station, Attorney James O'Shea, who said he had been retained by the young man's family, asked to see him. He was told he was not at the station.

Whereabouts a Mystery.

No one at police headquarters knew the whereabouts of Cash or his detective captors late last night. Inspector F. S. W. Burke, chief of detectives, said he had not heard from Capt. Thomson since he first went to the station where Cash was held.

Ecklund was pronounced dead upon arrival at Providence Hospital. He was shot through the heart. Stumm was wounded in the abdomen. Physicians at Providence Hospital performed an operation immediately and his condition was described as still serious last night.

The shooting occurred a few doors from the rooming house at 309 New Jersey avenue southeast, where the two victims lived. They had $2,000 in envelopes in their pockets, and had just left their rooms, when two col-

Continued on Page 4, Column 1.

Bill Ends Army Pension When Income Is $3,000

(Associated Press.)

The House yesterday approved an amendment to the War Department supply bill, that would stop retirement pay to all former Army officers whose incomes are more than $3,000 a year.

Mail Flier Crashes As His Wife Waits

Dense Fog Is Responsible for Mountain Accident Near Marietta, Ga.

Marietta, Ga., Jan. 20 (A.P.).—Flying low in a dense fog, Glenn T. Fields, 35-year-old pilot, was killed today when his plane crashed on the north side of Little Kenesaw mountain.

Fields' body, strapped in the cockpit of the St. Louis-Chicago-Atlanta air mail plane, was burned beyond possibility of recognition, but air officials identified the plane and said he was piloting it when the ship took the air at Chattanooga a few hours earlier.

While the young aviator was battling the fog, his wife, with their 6-months-old baby, awaited him at the Candler Field Airport, about 30 miles distant. She had often traveled the short distance from their home to the Atlanta field when he was late and anxiously scanned the skies for his plane.

Al Smith's Son Wins Auto-Death Damage Suit

New York, Jan. 20 (A.P.).—Supreme Court Justice Louis A. Valente, sitting without a jury, today decided in favor of Walter Smith, 22-year-old son of former Gov. Alfred E. Smith, in a $30,000 suit brought against him by Mrs. Henry Wallace.

Mrs. Wallace sued for damages for the death of her husband, who was fatally injured early on the morning of January 14, 1932. Walter Smith testified that he did not see Wallace until the latter walked into the side of his automobile. This testimony was corroborated by Smith's companion in the car, Frank Smith, a coach at Manhattan College and unrelated to the former governor's family.

SAW PAY HOLDUP

Post Staff Photo.

Policeman who pursued robbers, and two men who were near scene of robbery. Upper, Capt. Folmer Meane, who commandeered car and followed robbers. Center, William McQueeney, who saw robbers stop taxicab at pistol point. Lower, L. L. Barber, who assisted wounded man.

OFFICE OF CORONER MAY BE ABOLISHED

D. C. Heads Are Considering Substituting System of Medical Examiners.

By ROBERT C. ALBRIGHT.

The District Commissioners are considering abolishing the office of coroner, made vacant by the death of Dr. Joseph D. Rogers, and substituting a system of medical examiners, modeled after New York methods.

Senator Royal S. Copeland (Democrat), New York, former health commissioner of Manhattan, suggested the change. He is prepared to introduce legislation to bring it about. Meanwhile he is waiting on recommendations of the Commissioners.

Pending the decision, no successor will be appointed to Dr. Rogers' office. Dr. A. Magruder MacDonald, outstanding candidate for the job, and Dr. Christopher Murphy, will continue to function as deputy coroners. Another in the field for the office is Dr. James P. Coupal, personal physician to the late President Coolidge.

Dr. Copeland, who is chairman of the public health, hospitals and charities subcommittee of the Senate District Committee, said last night he

Continued on Page 4, Column 8.

17 Persons Hurt In Texas Tornado

Houses Are Demolished and Much Property Damage Reported.

Paris, Tex., Jan. 20 (A.P.).—Seventeen persons were known to have been injured by a tornado that struck south of Howland, then leveled most of the hamlet of Manchester, on the Red River 40 miles northeast of Paris, early tonight.

Houses were demolished and much property damage was done by the twister. First reports said five members of the family of E. A. Barham, living near Howland, were injured, as were nine members of the family of Calvin Richardson at Manchester.

Mr. and Mrs. Robert Ringwald, of Manchester, who were struck by falling timber, were believed the most seriously hurt. Mrs. Leon Jones, living near Howland, suffered a mangled hand, which was mashed when the twister smashed a door she was holding.

22 ARE RESCUED AFTER FOUR DIE ON SINKING SHIP

U. S. Vessel Saves Men in Grim Battle Against Storm and Time.

BRITISH FREIGHTER BATTERED BY GALE

Dramatic Fight Is Described in Terse Messages From Capt. Stedman.

New York, Jan. 20 (U.P.).—Twenty-two men, hauled from the shattered decks of the sinking British freighter Exeter City were safe tonight aboard the S. S. American Merchant, after one of the most thrilling mid-Atlantic rescues of recent years.

Battered by a gale and torn by waves that washed away her bridge and drowned her captain, another officer and two men, the little British ship was sinking rapidly.

The rescue was effected in a dramatic battle against storm and time. Hardly had the rescued crew been brought, exhausted, to the decks of the rescue ship, than the hulk they had abandoned began slipping beneath the pounding waves.

Off Newfoundland Coast.

The scene of the grim fight was 650 miles off Newfoundland. Its progress was announced in terse messages from the master of the American Merchant, Capt. Giles C. Stedham, hero of a sea rescue eight years ago, to his company ashore.

Capt. E. D. Legge, in command of the freighter, which was bound for Portland, Me., from England, was one of the storm's victims, presumably washed away with his third officer, an apprentice, and a seaman when the waves tore his bridge from beneath him.

Proceeded Into Storm.

At 5:30 a. m. today, Legge had sighted an S O S signal, sweeping the seas for some nearby, friendly ship. The American Merchant responded. Bound for New York, Capt. Stedman—who was once first officer of the Leviathan—altered his course and proceeded into the furious storm to the side of the stricken vessel.

Over mountainous waves, a line was shot to the Exeter City. Her decks were awash, and she was wallowing helplessly, every lifeboat smashed.

Brought to Safety.

By means of the line, the American Merchant succeeded in sending over her No. 3 lifeboat to the side of the sinking ship, and after prodigious labor, the 22 remaining members of the crew were brought to safety.

Capt. Stedman's laconic message to his owners read:

"American Merchant. 943 GCT (4:43 E. S. S) Lat. 46.48 north; Long. 48.11 west. Twenty-two men composing crew Exeter City aboard. Rescue made in heavy sea. Expended our No. 3 lifeboat. Vessel abandoned in sinking condition. Settling rapidly. Advise Bristol Lines, Bristol, England."

Lame Duck Abolishment But Three States Away

(Associated Press.)

Only three more State Legislatures must ratify the "lame duck" amendment to the Constitution to make it part of the law of the land.

Ratification yesterday by South Dakota and Tennessee brought the number that already have speeded action of the amendment to 33, with the remaining trio expected soon.

23 Killed, Many Hurt In Mexican Explosion

Morelia, Mexico, Jan. 20 (A.P.).—Twenty-three persons were reported killed and many injured in an explosion of 60 boxes of dynamite here today.

Fox Box Office Girl Frustrates Holdup

Sounds Alarm in Spite of Shooting Threat by Young Robber.

An attempt to hold up the ticket office of Loew's Fox Theater yesterday afternoon was thwarted when the ticket girl refused to be intimidated, according to a report made to police by the theater.

About 4 o'clock a well-dressed young man stepped up to the window and handed Miss Martha Dean a card reading:

"Give me your money, and don't sound the alarm, or I'll shoot."

Miss Dean promptly sounded the alarm. The man fled, running east on F street, and was lost in the crowd.

"FLORIDA SPECIAL" DE LUXE train. No extra fare (60th Season). Lv. Wash. 7:45 p. m. daily. 19½ Hours to Florida. Atlantic Coast Line, 1413 "H" st. n.w.—Adv.

Alters Call

White House Chief Usher Kept Busy Changing Roosevelt's Title.

(Associated Press.)

Irwin H. (Ike) Hoover, chief usher of the White House, who has served under nine Presidents during his 43 years there, has changed his method of addressing Franklin D. Roosevelt and shortly will change again.

When Mr. Roosevelt came to the White House some months ago to confer with the President, Hoover ushered him into the red room with the announcement:

"The Governor of New York."

When Mr. Roosevelt came back again yesterday for a second conference, Hoover again showed him into the red room with the call:

"The President-elect."

And in a short while, of course, Hoover will be addressing Mr. Roosevelt as "Mister President."

LAST OF 3 AVIATION MUSKETEERS KILLED

Lieut. Irvin A. Woodring Is Another Victim of Army Test Flights.

Dayton, Ohio, Jan. 20 (A.P.).—Death reached into the air lanes today for Lieut. Irvin A. Woodring—and thus passed the last of the Army's "Three Musketeers of Aviation."

Like his fellow musketeers, Lieut. Woodring died in harness trying to advance the standards of Army aviation. He fell 2,000 feet from the sky near Wright Field.

The daring flier's experimental attack-type ship flew to bits and his body was thrown clear. Apparently he had no chance to use his parachute, the device that twice before had saved his life, as it was found unopened on the body.

The accident was the second within the month that has claimed the life of a Wright Field flier engaging in the hazardous business of experimenting with unproved ideas in aviation. Capt. Hugh Elmendorf, of Washington, D. C., was killed in an experimental pursuit plane last Friday.

Brig. Gen. H. C. Pratt, chief of the materiel division of the Air Corps, immediately appointed a board of inquiry.

In 1928 while stationed at Rockwell Field, San Diego, Calif., Woodring and two fellow lieutenants—

Continued on Page 2, Column 2.

Two Youths Saved By Breeches Buoy

Virginians Marooned on Rock in James When Their Canoe Upset.

Richmond, Va., Jan. 20 (A.P.).—Two South Richmond youths, marooned on a rock in the James River for three hours after their canoe overturned, were brought ashore in a breeches buoy tonight.

The youths, cold and wet when they were dragged ashore by police and firemen, were given dry clothing and carried to their homes. One of them, Percy Bolling, 19, hurt his hip in scrambling to the rock haven when the canoe overturned, but the other, Norman Robinson, 17, professed to be "all right."

Finding it impossible to penetrate the stiff current, the rescue squad at last succeeded in shooting a rope to the marooned youths. A few minutes later they were safely ashore.

Spain Protests Slaying Of National in Havana

Havana, Jan. 20 (A.P.).—A note in the name of the Spanish government protesting "most energetically" the slaying here Sunday night of young Mariano Gonzales Gutierrez, a Spanish citizen, today was delivered to the Cuban Department of State by Rafael Porna, Spanish charge d'affaires.

The note demanded criminal prosecution of the policemen who allegedly killed the 20-year-old student, reserved the right to ask indemnification, asked unqualified guarantees for other Spaniads, and announced Spain's intention to "have the matter cleared up."

JAPANESE MOVE TO BOOST ARMY BY 50 PER CENT

Recruits Are Flocking to Stations After War Office Decision.

UCHIDA WARNS CHINA AS DIET IS CONVENED

World Also Audience While Minister Hits Impending Anti-Tokyo Steps.

Tokyo, Jan. 20 (A.P.).—Throughout Japan army recruits began reporting to their stations today in obedience to a war office decision which is expected to increase by 50 per cent Japan's man-power in Manchuria.

A spokesman for the war office announced that the army authorities had decided to dispatch a portion of the regular 1933 conscripts immediately to the command of Gen. Nobuyoshi Muto, the supreme military official in Manchuria.

Competent military commentators said this meant that although the number of Japanese units under Gen. Muto would be unchanged, the total strength, at least for the next few months, would be increased by approximately 50 per cent, one-third of them raw recruits. The rest of the increase would be made up of auxiliaries.

Present Strength Is 40,000.

It was suggested that the rookies soon would be available to garrison quiet sectors, thereby releasing Manchurian veterans for real fighting. The present strength of Gen. Muto's command is estimated at 40,000 men.

The 1931 class of conscripts, now veterans of the Manchurian campaigns, will remain in service despite the fact that their two-year term has expired.

Last month the war office announced that the military forces of the nation were being readjusted in order to permit reinforcement of the Manchurian army by decreasing the domestic garrison.

Improved Equipment.

At the same time it was made known that Gen. Muto's command was to be provided with greatly improved equipment, notably additional airplanes, tanks, heavy guns and motorized units.

A war office spokesman in December said that under the readjustment plan the strength of the Manchurian army would be increased to 60,000 or 65,000 well-equipped men within two years. Funds for this purpose were included in the 1933-34 army budget.

Warning to China.

Tokyo (Saturday), Jan. 21 (A.P.).—Foreign Minister Count Yasuda Uchida, speaking at today's opening

Continued on Page 4, Column 5.

Hitler, Closely Guarded, Attacks Defeatism Spirit

Berlin, Jan. 20 (A.P.).—Behind the strongest police guard mobilized in Berlin in months, Adolf Hitler, in a fiery address at the crowded Sportpalast, tonight assailed the "system of defeatism enforced since 1918."

Rising at times to the heights of oratory of which he is capable, the National Socialist chief recounted the early struggle of the party and said that it had grown "to 12,000,000 from a handful."

$25,000,000 Spent By Chinese for Arms

Shanghai, Jan. 20 (A.P.).—Japanese dispatches from Tientsin today said a shipment of German arms and ammunition purchased by the Chinese National government had arrived there and that a second shipment would reach Shanghai in the middle of February.

H. H. Kung, who recently visited the United States, negotiated the purchase which involved approximately $25,000,000, the reports said.

KING OF THE JUNGLE
By
CHARLES THURLEY STONEHAM
BEGINS TOMORROW
In
THE WASHINGTON POST
A thrilling story of adventure and love set in a background of African wastes and American society.
Don't Miss an Installment!

BRITONS INVITED HERE TO REOPEN DEBT ISSUE; CABINET LIST SWELLED

Morgenthau Put Forward for Agriculture.

TOBIN BACKED IN LABOR PLEA

Treasury Position Is Believed Open to Glass.

By LAWRENCE SULLIVAN.

A concerted effort to secure the appointment of Henry Morgenthau, jr., of New York, to be Secretary of Agriculture in the Roosevelt Cabinet was launched yesterday by representatives of the principal farm organizations united behind the domestic allotment plan.

After presenting their recommendation to the President-elect at his Mayflower headquarters, spokesmen for the farm groups said the appointment would be acceptable "to all the national farm organizations in the United States."

Edward A. O'Neal, president of the American Farm Bureau Federation, who was the farmers' spokesman before Mr. Roosevelt, said after his conference that the President-elect had emphatically reassured him of his support of the allotment plan, and that on the whole matter of farm policy "the President-elect believes as I do."

Father Was Ambassador.

Mr. Morgenthau, whose father served for many years as President Wilson's Ambassador to Turkey, has been identified closely with Mr. Roosevelt in recent years as an adviser on agricultural problems. He generally is credited on Capitol Hill with having directed the writing of the allotment bill in the House and to have exercised considerable legislative influence in securing passage of the measure in that body.

Without venturing to speak for Mr. Roosevelt, several of the allotment advocates in the House confirmed reports last night that Mr. Morgenthau would be offered the Cabinet berth.

The farm problem was foremost among the many pressing domestic questions presented yesterday in Mr. Roosevelt's crowded conference program before and after his White House meeting with President Hoover and Secretary Stimson on foreign affairs.

Kvale Urges Inflation.

In addition to Senator McNary, Republican chairman of the Senate Agricultural Committee, and Senator Robinson, the Democratic leader, Mr. Roosevelt discussed the urgent problem of farm rehabilitation with Representative Paul Kvale, Minnesota Farmer-Laborite, and Representative Fiorello H. LaGuardia, a lame duck insurgent Republican from New York City.

Mr. Kvale said he recommended earnestly "some form of currency or commodity price inflation" as a means of helping the farmer's situation. He declined, however, to indicate the re-

Continued on Page 2, Column 5.

Second Trial of Davis Will Begin on Feb. 27

Pittsburgh, Jan. 20 (A.P.).—Attorney Charles Margiotti announced today that the second trial of Senator James J. Davis on charges resulting from alleged lotteries conducted by the Moose Lodge, will start in New York February 27.

Margiotti, counsel for the senator, said he had been informed of the trial date by the United States district attorney in New York. The first trial was a mistrial.

Condemned Youths Threatened by Mob

Sheriff Rushes Three to Prison When Crowd Gathers at Jail.

Brighton, Colo., Jan. 20 (A.P.).—Three youths of Mexican parentage, convicted of slaying G. F. Arnold, elderly farmer, and sentenced to hang, were rushed to the State Penitentiary today when Sheriff Lee Templeton said he feared mob violence.

The youths, Roy Virgil, 19; Joe Saiz, 19, and Candelario Montoya, 18, were sentenced to death by Judge S. W. John.

Sheriff Templeton ordered armed deputies to take the prisoners to the State Penitentiary when a crowd collected in front of the courthouse. He said the youths confessed to slaying Arnold. They robbed Arnold's home of $1.

MAY GET POST

Harris & Ewing.

HENRY MORGENTHAU, Jr.

ROOSEVELT PLEASED AT PARLEY RESULTS

Silent on White House Conference; Gratified at Start on Debts Problems.

En Route With President-elect Roosevelt, Jan. 20 (A.P.).—Ready to deal immediately with the troublesome war debts and world economic problems in his own way, President-elect Roosevelt traveled southward tonight well satisfied with arrangements made today with President Hoover.

He feels in going to work at once on the overture from Great Britain for discussion of these subjects a valuable month has been saved in getting into operation the machinery for molding a new world economic structure.

Mr. Roosevelt himself would make no formal comment on the results of today's meeting with the President, which put into movement the preliminary activity to bring adjustment with Great Britain. It is regarded as certain, however, that subsequent overtures from the other leading nations will follow the British move.

There is a feeling that the President-elect would not regard the French failure to pay her December 15 debt installment as a default, but rather as a deferment.

Mr. Roosevelt and his Secretary of State first will deal with the British in the March meeting in Washington on debts and the economic conference. They probably will go ahead alone on debts, with a separate group appointed to confer with the British delegation on the economic conference.

Heading for an inspection of the

Continued on Page 4, Column 5.

Five Facing Arrest In Cleveland Fire

Two Insurance Adjusters in Group Sought in Apartment Blaze.

Cleveland, Jan. 20 (A.P.).—Warrants charging murder "in the perpetration of arson" were issued by Prosecutor Frank T. Cullitan today against five men in connection with the Ellington Apartment fire here in which 13 persons burned to death last June 9.

Those named in the warrants which were asked by Safety Director Frank J. Merrick, were:

Ray I. Turk, of Cleveland, manager of a beauty and barber supply company, which was located on the ground floor of the downtown apartment building; L. J. Kamins, who is serving a sentence for arson in Western Penitentiary at Pittsburgh; Ben Hirsch, of Aliquippa, suburb of Beaver Falls, Pa.; Paul Childs and Sam Nieman, both of Pittsburgh, fire insurance adjusters.

Sheppard Declares War On District's Beer Bill

Senate drys, headed by Senator Morris Sheppard (Democrat), Texas, yesterday promised Senator Millard E. Tydings (Democrat), Maryland, a run for his money on his 3.2 per cent District beer bill, introduced in the Senate Thursday. Senator Sheppard said yesterday he will use all his influence to defeat it. Meanwhile, Washington drys are planning a mass meeting to oppose both the Tydings measure and the Black beer bill, pending in the House, Sunday afternoon at 3 o'clock in the Masonic Auditorium.

Representative Loring M. Black, jr. (Democrat), New York, author of the House bill, yesterday predicted that the House District Judiciary subcommittee will report the measure favorably next week.

Roosevelt Is Off To See Muscle Shoals Plant.

STIMSON ACTS AFTER PARLEY

Would Weigh Other World Problems at Session.

By HAROLD J. T. HORAN.

Three hours after President-elect Roosevelt had left for his sojourn South yesterday, Secretary of State Henry L. Stimson formally invited the British government in his name to send representatives to Washington to confer on the war debts and "ways and means for improving the world situation." The invitation was transmitted through the British Ambassador, Sir Ronald Lindsay, who called at the department last night to receive the invitation orally.

This step had been decided on at the White House conference between President Hoover and his successor yesterday morning, although preparations for it had been quietly going forward for some time. The initiative for the step was taken by the President-elect himself in the course of his informal talk with Col. Stimson a fortnight ago.

It was learned authoritatively that the British government has been making inquiries over a considerable period of time as to the most expedient way of opening the debt negotiations. In the note which the British government had transmitted on the occasion of the December 15 payment, reference had been made to the necessity of reopening the discussions in Washington "where the negotiations could best be held."

Far East Problems.

The White House conversations had been concerned chiefly with the debt problems although reference was made by the President-elect to the Far Eastern situation. It was learned from some of those present, that the President-elect is quite satisfied with the result of his recent statement in support of the "sanctity of treaties." This statement was interpreted as a liberal support of the Hoover-Stimson doctrine in the Far Eastern crisis.

The second White House meeting between the President and his successor had rubbed off some of the formality of the first get-together. The President was flanked by his Secretaries of State and Treasury, while Gov. Roosevelt had with him Prof. Raymond I. Moley and Norman H. Davis. Prof. Moley had been present at the first White House conference

Continued on Page 4, Column 6.

British Are Reported Seeking Peace in China

Tientsin, Jan. 20 (A.P.).—Japanese sources said today that British diplomats were attempting to mediate in the crisis in north China, suggesting that China consent to an amicable settlement of the problem in Jehol and that the Japanese agree to withdraw from Sanhaikwan and not to advance against Pieping.

Confirmation of these reports was not to be obtained here.

Summary of Inside Pages

Pages.
2—Farm Debt Revision Urged.
Hoover Says Budget Raised.
Senate "Like Schoolroom."
Visitors' Parade Here Ends.
Coolidge Ceremony Set.
3—Bonaparte Mansion Burns.
Senate Filibuster Continues.
$100 Offered for Poster.
Dr. H. R. Roberts Dies.
4—The Federal Diary.
Ruth Judd Held Justified.
Montagu Norman to Wed.
Curt Demand Handed Japan.
Debt Plans Please France.
5—Senators Rap French Default.
Philippines League Seat Is Aim.
The Post Food Page.
6—Editorials.
7—News of Capital Churches.
8—Society.
The Paradine Case.
9—Women's Features.
The Post Photo Contest.
10, 11—Financial News.
12—Cinema Reviews.
News of Surrounding States.
13, 14—Sports.
15—The Post Comics.
Radio Programs.
16, 17—Classified Advertisements.
18—Antiwar Objective Set.
Strike to Be Adjudicated.
Justices Fight Pay Cut.
The Ones Over.

HOOVER SAYS HOUSE RAISED HIS BUDGET

President Raps Scrapping of Merger Plans Without Adequate Study.

(Associated Press.)

President Hoover took the Democratic House to task yesterday for blocking his Government reorganization program and to its leaders' claims that his budget estimates for supply bills had been reduced replied that they actually had been increased by $85,000,000.

Charging that the House apparently made no examination of the merits of his regrouping proposals before vetoing them yesterday, the Chief Executive said in a formal statement that great economies would have been made if his executive orders had been permitted to stand.

The statement was issued at the White House conference a few hours after Democrats on the Ways and Means Committee overrode efforts of Republicans to initiate revenue raising legislation at this session. It also was in answer to criticism Chairman Byrns of the House Appropriations Committee directed at his recent budget message.

Cut Hoover Program.

The Tennessee Democrat told the House then that his committee had reduced Mr. Hoover's budget estimates on five appropriation bills by $57,000,000.

"The estimates which I gave in my recent message to Congres as to the probable size of the deficit will depend, of course, upon how far the Congress adopts economies which I have recommended," Mr. Hoover said. "The budget calls for $850,000,000 reduction in appropriations for the next fiscal year, which would result in a reduction of about $530,000,000 of expenditures, the difference being due to old continuing appropriations and commitments in respect to them.

"I stated the other day that the five appropriation bills so far dealt with by the House or committees of the House showed an actual increase of about $35,000,000, instead of a decrease."

Analyses Submitted.

With his statement Mr. Hoover made public an analysis compiled by the Budget Bureau of the increases and decreases in the bills for the War, Treasury, Postoffice, Agriculture and Interior Departments and the first deficiency measure.

It showed that by failure to accept his economy recommendations, the appropriations were increased by $43,309,632 and placed other increases of $14,923,593. The analysis gave credit for $28,588,116 in "genuine reductions" and listed a total of $41,978,121 as postponements of outlays, to be made up in subsequent deficiency bills.

"I regret, of course," Mr. Hoover said, "that the consolidation of 58 bureaus and commissions into a few divisions, which I had directed by executive orders, has been nullified by the action of the House of Representatives.

"There was apparently no examination of the merits of the different executive orders by the House or the House committees and certainly no hearings of any consequence were undertaken."

Economy Is Pointed Out.

Mr. Hoover said he was convinced that if they had been investigated at all, a majority of them would have been approved. He added that the proposals were along the line of the fundamentals of the reorganization program sponsored in 1920 by the joint committee on reorganization.

"There is no question that the consolidations would have brought about great economies," he said. "It would have been a contribution to lessening taxation in the forthcoming fiscal year."

The Democrats blocked the Hoover program and paved the way for giving President-elect Roosevelt broader power to revamp the Government by abolishing Federal agencies and functions in addition to consolidating them.

Mr. Hoover was directed by Congress to submit a reorganization program under the terms of the economy act passed at the last session. It was subject to rejection by one branch of Congress.

Democrats Study Deficit Pay Quota

Individuals May Be Asked to Contribute Quotas to $769,055 Debt.

(Associated Press.)

A plan for assigning quotas of money for party members in each State to raise is being considered by the finance committee of the Democratic national committee, to erase its deficit of $769,055.

More than half of the deficit was a heritage from the 1928 campaign, with preliminary estimates yesterday indicating that the campaign last fall, in which $1,638,177 was spent, exceeded the budget by about $300,000.

Final action on methods of raising funds may be delayed for several weeks, it was indicated at national headquarters, with expectation that the task of wiping out the debt will be under way in the spring.

Senate Reconsideration Of Arms Ban Is Sought

(Associated Press.)

Reconsideration of the Senate action Thursday in approving a resolution authorizing the President to declare an embargo on the exportation of arms to troubled world areas was sought yesterday by Senator Bingham (Republican), Connecticut.

The resolution, offered by Chairman Borah of the foreign relations committee, was adopted without debate or a roll call. Bingham said he had desired to amend it and, had asked Senator McNary, of Oregon, the assistant Republican leader, to object when the resolution came up, but that the Oregon senator was not present at the time.

Roberts and P.U.C. Pair At New York Conclave

The two full-time members of the Public Utilities Commission and their assistant counsel, William A. Roberts, yesterday were in New York attending a conference of the Institute of Public Engineering on the question of electrical distribution costs.

The trip came immediately after the trio had broken with People's Counsel Richmond B. Keech and abruptly terminated prolonged negotiations with the Potomac Electric Co. on a proposal to end litigation over a new sliding scale for fixing electric rates.

Senate Like a Schoolroom, Pro and Con, Pegler Opines

Except That the Pupils Can Sneak Out Whenever They Want Without Getting Permission From Teacher (Vice President Curtis).

By WESTBROOK PEGLER.

The customers who have found football such a difficult game to understand, with all its obscure and apparently senseless rules, would be even more confused by the procedure of the United States Senate. Fundamentally, the idea of football is simple. You advance the ball or you oppose its advance. Fundamentally, the idea of a parliamentary body is to debate and vote on legislation. One statesman thinks it would be good for the country to pass a law and tells why. Another one thinks this idea is no good and gives his reasons. So they argue back and forth, sticking to the subject, and then they take a vote.

That is the fundamental idea, and the citizens in general probably still have some such simple notion of the function and procedure of the United States Senate, which is a great joke on the citizens. The citizens who come and sit in the galleries to hear the senators yell discover that they have not the slightest idea what it is all about and there are even some senators who haven't any idea what it is all about at a given time, either.

I am told that Senator George Moses of New Hampshire is undoubtedly the best rule-book lawyer in the Senate and that he can do tricks with the rules which will make some of the other senators talk the wrong way. This would not be as serious as it might sound off-hand, because much of the time it does not make any difference which way the brothers talk. Their arguments never have any effect anyway and the talk which has been going on for a week, vaguely relating to the Glass banking bill, has been downright mischief, intended only to kill time.

Quietly Steamed Along.

Senator Huey Long, of Louisiana, did most of the talking, but it appears that Senator Moses, who is a Republican and pretty sore over losing his job in the last election, was quietly steaming Huey along with suggestions for the prolongation of his filibuster. Senator Jim Watson, of Indiana, another lame duck, also steamed Huey with ideas and Huey stood up there yelling day after day and the Democrats got the blame for the blockade which eventually will cause this session of the U. S. Senate to be acknowledged as the most useless, senseless and brutal gathering, the circumstances considered, in the history of the U. S. Congress. It will have been brutal in its mocking contempt for the hopes and agonies of the citizens who sent the boys down here to do something. You will have to think it over a little before you can bring yourself to believe that the senators, who are supposed to be the big men and the best minds of the country and who accept that distinction without any argument, could be cheap and evil enough to do this just to promote certain penny ante jealousies and spites of their own.

The Senate chamber looks something like a schoolroom in the sense that there are glorified school desks for the brothers and a teacher's chair for old Charlie Curtis, the champion poker player of the U. S. A., up at the head of the room. They meet at noon, and at that time there must be a quorum in the room. The clerk calls the roll, like a teacher's pet in school calling out "Willie Jones, Susie Smith, Abe Cohen" and so forth, and the senators answer "here" like little boys. That is not the only point wherein their conduct resembles that of little boys, either.

As soon as the quorum is found, however, they begin to ease out. They don't have to raise their hands and get permission. They just get up and go and there is a great deal of whispering in class and passing of notes and general inattention among those who stay. The boys have hideouts around the Capitol where they can sneak off and take a drink and there is no way for the teacher, that is, Mr. Curtis, to keep a statesman after school.

Began as Whittlers.

The brothers even are allowed to carve their initials and fraternity letters on their desks if they want to, and considering that so many of the statesmen began as whittlers down in front of the hay, grain and feed store at the county seat back home, it is strange that they do not do this.

The press gallery consists of three short rows up above the teacher's desk. The writing shelf, or ledge, is much more solid and wider than those which are provided at the ringsides and some of the football stadiums and is covered with billiard cloth, which would make good footing for typewriters and tends to smother the sound. But they do not permit the use of typewriters in the gallery so the journalists are always popping into the gallery to scoop up an earful of nonsense and then popping back into the pressroom, which opens off the gallery, to write it. There are not many fast fist-writers left in the business and this verboten on the typewriters tends to hamper the newspapermen. The reason for disallowing typewriters, even the new quiet ones, in the press-coop is that the clatter would be contrary to the dignity and decorum of the United States Senate, proving that the Senate still retains some sense of the ridiculous, anyway. Another reason may be that some day some reporter might accidentally shove a machine over the edge of the front shelf and drop it down on Mr. Curtis' head, ker-bloole or ker-pow!

Also a Place to Sleep.

Back in the press room there are two old marble fireplaces, one of them blocked off with an old desk, the other one in action for the burning of spoiled paragraphs and so forth. There are also two old mirrors in heavy gilt frames covered with cupids holding cornucopias from which parsnips, cabbages, apples and other farm produce are spilling forth. There are also some leather couches where a man may turn in and tear off a little sleep at such times as the yelling down on the floor becomes unbearable, and some phone booths and certain fenced-off places, like the coops which used to be maintained for the vice presidents of trust companies. These seem to be allotted to the press associations and they keep telegraph operators on the job to expedite the handling of flash and bulletin matter. The telegraph machines are not the old-fashioned Morse layouts but the modern printers or coffee-grinders which ring bells and flash on lights and otherwise promote excitement at the receiving end to denote that something very hot has just come over the wire and will some one please break away from the water cooler long enough to come and give a look.

The journalists all have political opinions and are pretty studious in American history and current affairs, but, aside from the normal expectable run of personal dislikes, they aren't indignant at anybody for blocking legislation or interfering with the Nation's destiny. This kind of thing was going on long before they came here and it will go on long after they are laid away and they realize that a man lasts longer if he takes it easy. Similarly, in the sport business, it is considered very foolish of a journalist to get sore at a champion just because the champion is no good or because he got his title by bribery. It is also considered very foolish to get that way over a new champion as they are almost all ingrates and conceited ignoramuses, anyway. This is called getting married to the champion.

Like Jack Dempsey.

A few of the Washington boys have got married to people like Borah and Huey, but very strangely the most popular man, personally, with the newspaper set is old Watson, who can tell a good story and keep friends even though they realize that as a statesman he is a pretty terrible liability. Watson is something like Jack Dempsey. He is a good fellow in the popular sense of the term and his professional actions are to be considered apart. He is a dry, politically, being out of Indiana, but whether he will take a drink in confidence I do not know. A dry does not always let his conscience or his constituents know all there is to know, and the Washington correspondents are not at all out of sorts with drunken drys.

"Old So-and-so got drunk as an earl on coronation day and fell flat on his face at the party last night," they will say and Old So-and-so may be a famous hell-roaring prohibitionist. The citizens might be surprised and resentful about this if they knew it but the Washington journalists take it easy. In the fight business, the commissioners talk about chivalry, nobility and sportsmanship and then issue licenses to gunmen and thieves of all descriptions. We do not get indignant about these things, either, in our set.

I think you will find the news in the papers that Huey Long finally gave up his filibuster. It seems that Mr. Moses and Jim Watson finally were scared off. The brothers knew they were steaming Huey up all along and keeping him going with suggestions, all for the purpose of making the Democrats look bad. When they were finally put in the middle they ran because they wanted the Democrats to get the blame for the disorder and naturally couldn't afford to be caught running the thing themselves, a couple of high-grade constructive Republican statesmen, who hope to come back some day.

LAST OF "THREE MUSKETEERS" OF ARMY AIR CORPS KILLED

Continued from Page 1.

W. L. Cornelius and J. J. Williams—won world-wide renown and their title of musketeers by their daring feats.

The first to die was Lieut. Williams, who crashed in the midst of an inverted formation at the national air races at Los Angeles in the same year. Col. Charles A. Lindberg took Williams' place and the remaining musketeers carried on.

Lieut. Cornelius met death a month later in a collision with Lieut. Roger V. Williams, who parachuted to safety.

Lieut. Woodring, a member of the flight-test branch at Wright Field, was 31 and a native of Oklahoma. He had been stationed here two years. The widow survives.

In 1927 Lieut. Woodring won the Mitchel-speed trophy race for Army pilots at Dayton. But his most widely known contribution to the history of aviation probably came in October, 1930, when he carried documents of the Japanese ratification of the London Naval Treaty from Vancouver, B. C., to Newark, N. J., in record time. Another pilot carrying duplicate documents on that trip—Lieut. William Caldwell—fell to his death in a Wyoming blizzard.

For that dangerous flight, Lieut. Woodring was awarded the distinguished service flying cross.

LIEUT. IRVIN A. WOODRING.

Massachusetts Society Ball Off Until Tuesday

The reception and ball of the Massachusetts State Society, scheduled for tonight, has been postponed until next Tuesday night.

It is to be held at the Shoreham Hotel in accordance with previous arrangements.

DEBT ADJUSTMENTS URGED FOR FARMERS

Congress Democrats to Back Plan Based on Their Ability to Pay.

(Associated Press.)

The powerful Democratic leadership in Congress last night threw the full force of its support behind a mammoth plan for adjusting the debts of the Nation's farmers on a basis of their ability to pay.

After a conference with President-elect Roosevelt, Senator Robinson, of Arkansas, the party floor leader, presented in legislative form a momentous proposal worked out by farm organization leaders, under which the farmer could escape technical bankruptcy and avoid mortgage foreclosures while a rearrangement of his obligations is in progress.

Although numerous farm debt-relief measures are pending in the House, the Democratic leadership there has determined upon Robinson's measure as the one to be pushed. It is to be introduced there soon.

Passage Prospect Good.

Party spokesmen said they believed the proposal had a good prospect of passage at this session, but that if shortness of time prevented its enactment, it would undoubtedly go through at the special session to be called by Mr. Roosevelt in mid-April.

The measure forms a major point in the Democratic farm relief program, and its sponsors are anxious to obtain its enactment at the earliest possible time, so that it may apply to spring mortgage payments.

In his brief visit here, Mr. Roosevelt acted boldly to bring about an early Senate vote on the domestic allotment plan for restoring agricultural prices to approximate parity with those of commercial products.

He invited to his hotel room Senator McNary of Oregon, the Republican chairman of the Senate Agriculture Committee which is working on the bill. The President-elect expressed his earnest desire that the measure be enacted this session, even if it is destined to be killed by a Hoover veto.

Confers With O'Neal.

In another of a series of conferences, in which the farm relief problem bulked large, the President-elect exchanged views with Edward A. O'Neal, president of the American Farm Bureau Federation, who is strongly opposed to the elimination of tobacco and hogs from the benefits of the allotment-plan bill.

To both O'Neal and McNary, Mr. Roosevelt recalled that during the campaign he advocated including wheat, cotton, hogs and tobacco, but the senator said he had added that while still of the same opinion he would "rather have fewer commodities than no bill at all." He has been described by Senator Smith (Democrat), South Carolina, as favoring restriction of the bill to wheat and cotton.

The Senate committee meanwhile devoted itself to study of the complex bill, but hoped to tackle today the question of what commodities to include.

Adm. Woodward Sent To Panama for Duty

(Associated Press.)

Rear Admiral Clark Howell Woodward, who has been on special naval duty in Washington since returning from Nicaragua, has been ordered to Panama to assume command of the Central American special service squadron which operates in those waters.

Admiral Woodward served on the electoral commission which had charge of the Nicaraguan election and came to Washington last fall, where he has since been on duty in the Navy Department. He relieves Rear Admiral St. Clair Smith, who has been ordered to Washington.

Yesterday in Congress

January 20, 1933.

SENATE.

Met at noon and recessed at 5:12 p. m. until noon Saturday.

Considered Glass banking bill.

Senator Smoot (Republican), of Utah, blocks a move to consider prohibition repeal resolution and Senator Blaine (Republican), of Wisconsin, served notice he would force the question to an issue.

Senator Long (Democrat), of Louisiana, charged supporters of the Glass bill with obstructing Senate business by refusing to accept amendments along lines approved by President-elect Roosevelt.

Senator Glass (Democrat), of Virginia, denounced the agreement to limit debate on his bill as not worth the paper it was written on.

Senator Robinson (Republican), of Indiana, criticized France and other debt defaulters. Senator McNary (Republican), of Oregon, said President-elect Roosevelt wanted only wheat, cotton, hogs and tobacco in farm relief bill.

HOUSE.

Met at noon and adjourned at 4:50 p. m. until noon Saturday.

Debated War Department appropriation bill, amending it to eliminate many pensions.

Ways and Means Committee rejected proposal to consider general sales tax.

Judiciary Committee favorably reports LaGuardia-McKeown bankruptcy bill.

TODAY IN CONGRESS

SENATE.

Will resume consideration of Glass banking bill.

Agriculture Committee will meet in executive session at 10:30 a. m. in room 324, Senate Office Building, to consider farm relief bill.

Joint Committee on Insular Affairs will meet in open session at 10 a. m., in room 125, House Office Building, to consider organic act for Virgin Islands.

HOUSE.

Will resume consideration of War Department appropriation bill.

Appropriation subcommittee will meet in executive session at 10 a. m., in committee rooms, Capitol, west side, to consider State, Justice, Commerce and Labor appropriation bill.

Banking and Currency Committee will meet at 10:30 a. m., in committee room, Capitol, old library space, House floor, to consider farm mortgage and other bills.

Insular Affairs Committee will meet in open session at 10 a. m., in committee room 123, House Office Building, to consider Virgin Islands measure.

Hawes Intimates Plan To Resign From Senate

(Associated Press.)

Senator Hawes (Democrat), Missouri, who declined to run for reelection last November, said yesterday he would have a statement to make Monday on retiring from the Senate before March 4.

Hawes has been planning to leave the Senate soon in order to permit appointment of Senator-elect Champ Clark for the remainder of the short session.

Liquor Suspect, Fined $13, to Pay With Crops

Muskogee, Okla., Jan. 20 (A.P.). Bartering came to court today. George Crittenden, fined $13 on a liquor charge, said he had no money but plenty of oats, corn and smoked hams.

"Bring in $13 worth and you may go," said Justice D. Edmonds. "The produce will be sold and the proceeds given to charity."

COOLIDGE CEREMONY IN CONGRESS FEB. 6

Chief Justice of Bay State Will Be Main Speaker at Memorial.

(Associated Press.)

Solemn ceremonies at a joint session of the House and Senate on February 6 will commemorate the memory of Calvin Coolidge.

The services, it was announced yesterday by Representative Woodrum, of Virginia, will begin at noon with Vice President Curtis presiding.

The speaker at the joint session—to be held in the big House chamber—will be Arthur Prentice Rugg, chief justice of the Massachusetts Supreme Court. Rugg was a warm personal friend of the former President; went to school with him at Amherst and later served with him on the board of that institution.

The Coolidge family has been invited. Other special guests outside of Congress will be President Hoover, members of the Cabinet, the Supreme Court and the Diplomatic Corps, chiefs of the Army, Navy and Marines and the Commissioners of the District of Columbia.

Because of the large attendance expected, the arrangements committee announced that only one guest pass for a seat in the galleries will be given to each member of the House and Senate. The members, of course, will be on the floor.

The program, besides Justice Rugg's address, will include an invocation by the Rev. ZeBarney T. Phillips, chaplain of the Senate, and the benediction by the Rev. James Shera Montgomery, chaplain of the House; music by the Marine Band Orchestra and songs by the Interstate Male Chorus.

West Coast Democrat Asks Protective Duties

Representative-elect Martin F. Smith (Democrat), of Hoquiam, Wash., who will succeed Albert Johnson, veteran Republican, in the next Congress, has arrived in Washington and has been attending hearings before the commissioner of customs.

"We must have an exchange toll or compensating surtax sufficient to equalize the difference between the American dollar and foreign moneys if the industries of the Pacific Northwest, as well as the entire Nation, are to survive," he said yesterday.

RANKIN HITS RAINEY PLAN FOR WET VOTE

Candidate for Speaker Denounces Proposed Suspension of Rules.

(Associated Press.)

The prohibition question was injected last night into the hodgepodge contest for speakership of the next House.

Representative Rankin, of Mississippi, a candidate for Democratic nomination, in a statement said he was "talking to task" another of the Democratic candidates, Rainey, of Illinois, the present majority leader.

Rankin quoted Rainey as having said in a recent speech that "if he is elected Speaker he will recognize someone to move to suspend the rules and pass a resolution to resubmit the eighteenth amendment to conventions in the various States on the first day of the session."

That, Rankin asserted, would "expedite legalizing the liquor traffic, thereby denying reasonable time for debate or opportunity for amendments."

"To suspend the rules on the first day . . . and pass a resolution to legalize the liquor traffic would, in my opinion, mark the high point of legislative stupidity for all time," Rankin said. "The liquor question . . . does not compare in importance with the demand for currency expansion, unemployment relief, farm relief, and other similar measures that go to the very heart of our present troubles.

"If I am elected Speaker, I will not deny a hearing to either the wets or the drys. But I serve notice now that so long as I preside over the House of Representatives no liquor legislation will be passed under suspension of the rules!"

Georgia Postage Stamps To Mark Bicentennial

(Associated Press.)

After the Georgia delegation in the Senate and House visited Postmaster General Brown, it was announced yesterday that the department on February 13 would issue a new 3-cent stamp to commemorate the 200th anniversary of the establishment of the colony of Georgia and as a memorial to Gen. James Edward Oglethorpe, founder of the colony.

The new stamp will be purple in color. It will be issued in connection with the bicentennial celebration of the State of Georgia scheduled to begin on February 12 and continue until Thanksgiving Day.

Free Silver as Slump Cure Urged by Ashurst

(Associated Press.)

Senator Ashurst (Democrat), Arizona, asserted in the Senate yesterday that "if there were free and unlimited coinage of silver at 16 to 1 the so-called depression would lift its ugly form from the Nation in 40 days."

"I profoundly believe," Ashurst said, "it is one of the things that would drive despair from the country."

NATIONAL FARM GROUPS URGE MORGENTHAU FOR CABINET

Continued from Page 1.

action of the President-elect to these suggestions.

"I told Mr. Roosevelt," Kvale said, "that conditions are desperate in the farm regions and that I am afraid something might break before there is a special session of Congress. I also told him that we are anxious for the domestic allotment bill to get through and on the law books at this session. So far as I know, I am the first Farmer-Laborite to confer with a Democratic President-elect."

Thomas J. Walsh Is Boomed.

The prospective appointment of Senator Thomas J. Walsh, of Montana, to be Attorney General in the new administration also was discussed with renewed enthusiasm last night by those who had conferred with the President-elect during the day. Questioned by newspapermen at the Roosevelt suite in the Mayflower after his conference yesterday afternoon, Senator Walsh stated emphatically he had not been offered the appointment as Secretary of State. Asked then about the Attorney Generalship, Mr. Walsh replied, "You will have to ask Mr. Roosevelt about that."

Renewed demands by the American Federation of Labor that Daniel J. Tobin, president of the International Teamsters Union, be appointed Secretary of Labor also were presented to Mr. Roosevelt during the day. President William Green and Vice President Matthew Woll of the American Federation of Labor told the President-elect that 104 out of 105 international labor organizations had formally indorsed the Tobin candidacy, in opposition to that of Miss Frances Perkins, New York State industrial welfare commissioner, who is understood to be favored for the Labor post by many of Mr. Roosevelt's political intimates.

Experienced Labor Leader.

Mr. Tobin is one of the veteran leaders in the American labor movement and has been associated with the teamsters' organization since its founding some 30 years ago. He was long a trusted lieutenant of the late Samuel Gompers, founder and for 44 years president of the American Federation of Labor.

Although members of the Roosevelt entourage disclosed clearly before their departure for Muscle Shoals yesterday afternoon that no decision had been made regarding the Treasury post, there were many indications that the place is open to Senator Carter Glass, of Virginia, if he will accept. If Senator Glass declines the appointment, it may go to Jesse H. Jones, of Houston, Tex., a director of the R. F. C.

Farther from a final decision is the ranking Cabinet office, that or Secretary of State, although some of Mr. Roosevelt's advisers acknowledge that Owen D. Young may have this coveted commission if he will accept.

Laffoon Is Mentioned.

Another prospective appointment widely discussed in the wake of Mr. Roosevelt's whirlwind visit placed Gov. Ruby Laffoon of Kentucky in the role of Secretary of the Interior, a post which also had been awarded many times by the political cabinet makers to Senator Burton K. Wheeler, of Montana. Traditionally the Interior berth goes to a Westerner, but Mr. Roosevelt is represented as favoring a more equitable distribution of Cabinet places in the South.

Senator Robinson, who was the first caller at the Roosevelt suite yesterday morning, said he canvassed the entire legislative situation with the President-elect.

"Mr. Roosevelt is anxious to see as much legislation as possible disposed of at this session," Senator Robinson said. "It will be my purpose to carry out his desires."

A few hours after his conference at the Mayflower, Senator Robinson introduced a bill to stay farm foreclosures pending attempts at negotiated settlements between debtor and creditor. This measure will be offered as an amendment to the bankruptcy revision project now before the House Judiciary Committee.

Author of Inflation Bill.

Also among the Roosevelt callers yesterday were leaders in the unofficial "open forum," an extra-legal organization of House members which assembles periodically to discuss national problems. Representative Busby, of Mississippi, author of the $3,000,000,000 currency inflation bill recently approved by the "open forum," told newspapermen after the conference that, although the forum's program still was far from complete, the group felt confident their measures would be accorded consideration in the forthcoming special session.

Incidentally this was the first direct intimation during Mr. Roosevelt's two-day visit that callers had discussed the prospective legislative program in the special sessions.

Other callers in the "open forum" group were Representatives Sumners, of Texas, chairman of the House judiciary committee; Arnold, of Illinois, chairman of the Democratic caucus; Buchanan, of Texas, chairman of the agricultural appropriations subcommittee; McClintic, of Oklahoma and Sandlin, of Louisiana.

Inaugural Committee.

"We discussed economic conditions and means by which they might be improved," Representative McClintic said in summarizing the discussion.

Gen. John J. Pershing was another morning caller at the Mayflower. Accompanied by Rear Admiral Cary T. Grayson, chairman of the inaugural committee, the hero, who is to lead the inaugural parade on March 4, called only to pay his respects, he said.

Strict Party Vote.

Shortly before he left the hotel to board his special for Muscle Shoals, Mr. Roosevelt was informed of the action of the House Ways and Means Committee in voting formally against tax legislation in the short session. The action came on a motion by Representative Hawley (Republican), Oregon, to take up last year's sales tax measure as the basis for budget-balancing legislation before March 4. The motion was rejected by a strict party vote, 14 to 10.

Among those who accompanied Mr. Roosevelt en route to Muscle Shoals were Frank P. Walsh, chairman of the New York Port Authority; Frank R. McNinch, vice chairman of the Federal Power Commission; Senators Bankhead, Black, Dill, McKellar and Norris, and Representatives Allgood, Almon and Hill, of Alabama, and McReynolds, of Tennessee; Norman H. Davis and former Member of Congress Swagar Sherley, of Kentucky.

Hickey-Freeman CUSTOMIZED CLOTHES

SEMI-ANNUAL CLEARANCE

of Hickey-Freeman Clothes. Fine Suits and Overcoats from America's finest maker, at greatly reduced prices.

$34.95 to $56.95

Goldheim's

Apparel for Gentlemen—Established 1875

1409 H STREET, N.W. NATIONAL 1409

Roosevelt's Departure Ends Parade of Favor-Seekers

President-elect's Smiles and Pleasant Words Satisfy Leaders of Both Parties, in Spite of Widely Differing Governmental Theories.

By J. BERNARD McDONNELL.

The two-day long "big parade" which had passed in colorful and contrasting review before President-elect Franklin D. Roosevelt ended yesterday when Mr. Roosevelt got on a train and left the National Capital for a visit to Warm Springs, Ga., which his presence will make another mecca for those who want to get in on the ground floor of the new administration.

Under the beneficence of the Roosevelt smile and dulcet words each of the visitors, apparently, left his presence filled with a conviction that their pleas had lodged close to the Roosevelt heart and would be given especial consideration if not entirely adopted by Mr. Roosevelt as his own.

They all professed pleasure at what they had said to him and what he had said to them, despite the almost unbridgeable gulf in the economic and governmental theories of many in the long list of visitors.

Long Sings Praises.

These ranged from Senator Carter Glass, of Virginia, to Senator Huey Long, of Louisiana, both Democrats, but at loggerheads over the banking reform bill sponsored by the former. Senator Long left his conference with Mr. Roosevelt on Thursday night declaring to newspaper reporters that Mr. Roosevelt was the same old Frank, all wool and a yard wide, and insistently inferring that Mr. Roosevelt had approved his filibuster against the Glass bill.

Perhaps that was why Senator Glass, who had conferred with Mr. Roosevelt the night before, conferred with him again yesterday. When the little ton of Virginia dynamite left the Roosevelt suite yesterday he was asked if the Long filibuster against his bill had been discussed, but he snapped out of the side of his mouth, that he never discussed trivialities.

Progressive Democrats and progressive Republicans were numbered among Mr. Roosevelt's visitors, as well as Democrats of such long standing and orthodoxy as Representative Edgar Howard, of Nebraska, who once was secretary to William Jennings Bryan and still is a Bryan Democrat.

Swanson Is Caller.

Senator Claude Swanson (Democrat), of Virginia, who has been considered such a conservative that even Republican administrations have felt safe in intrusting him with various commissions, brushed coat sleeves with Senator Burton K. Wheeler (Democrat), of Montana, a silver advocate, who was lined up with Senator Long in his filibuster against the Glass bill.

Senator Robert M. La Follette (Republican), of Wisconsin, who is one of the group whom the hot Republicans say should be written out of their party because of his various so-called liberal proposals, rubbed elbows with the aged and ultra-conservative Senator Duncan U. Fletcher (Democrat), of Florida. Senator Hiram Johnson (Republican), of California, another of the progressives, who has been mentioned as a possible Cabinet appointee, smiled at the gray, quiet, conservative Senator Cordell Hull (Democrat), of Tennessee, tariff and taxation expert, who is but biding his time in the Senate.

Speaker John N. Garner, the Texan who takes his party's platform seriously and insists that Congress shall pass a straight-out repeal of the prohibition amendment, seemed as pleased when he left the Roosevelt suite as did those dry senators over whom he will preside next session as Vice President.

Satisfied With Smiles.

In the meantime there were various other persons and officials who called on Mr. Roosevelt, or sought his attention through representatives and all were kissed off with the old Roosevelt smile and pleasant word.

Political observers agreed that President-elect Roosevelt is in an extremely difficult position. He has no actual authority, but it is significant that most of his callers, when they left and were questioned by newspaper reporters, fell into the error of referring to him as "the President."

Indicative of the pressure which is being brought to bear on Mr. Roosevelt was the talk heard around the Mayflower corridors about former Gov. Harry Flood Byrd of Virginia, who has been conducting a most active publicity campaign to enhance his political prospects. Mr. Byrd was slated for the job of Secretary of the Navy. What he did just prior to the Democratic convention which nominated Mr. Roosevelt last summer definitely eliminated him. He is not considered by Mr. Roosevelt as deserving of any special recognition, according to some of those close to the President-elect. They predict that if anybody is selected from Virginia for special preferment it will be Gov. John Garland Pollard and not Mr. Byrd, who has been active in advancing the candidacy of Senator Glass for the job of Secretary of the Treasury in the expectation that he will take Mr. Glass' place in the Senate.

The aplomb with which Mr. Roosevelt has met representatives of all divisions of economic and governmental thought has led some to the conclusion that he is a wishy-washy person who agrees with everyone who talks to him. That conclusion is distinctly incorrect, those who know the governor say. Agreeable as he may be, as anxious as he may be to avoid trouble so long as he may, when the time comes he will stand put with all the stubbornness of his Dutch ancestors.

Meanwhile Washington is waiting, anticipating something of a circus when Mr. Roosevelt is forced to separate the sheep from the goats.

Mrs. Hoover and Eldest Son Drive to Baltimore

(Associated Press.)

While President Hoover and President-elect Roosevelt yesterday discussed foreign affairs at the White House, Mrs. Hoover and Herbert Hoover, Jr., who had paid a brief visit to his parents, took an automobile ride together to Baltimore.

The eldest son of the President boarded an airplane at Baltimore, bound for Boston on a business trip, while Mrs. Hoover motored back alone to the White House.

Closing Out!

Dresses

1/2 Price

Were $16.75 to $69.75

Now $8.50 to $34.75

Street, Afternoon, Evening

Erlebacher

TWELFTH TO THIRTEENTH F STREET

Insist on Getting Most VALUE for Your Dollar!

Specify Genuine

BLUE STAR COAL

$8 Per Ton

Just Call Walnut 8866

LEE HIGHWAY SERVICE

Rosslyn, Va.

SPECIAL NOTICES

INFORMATION IS DESIRED AS TO WAGE COSTS in Building Industry in Washington, D. C. Journeymen: CARPENTERS, BRICKLAYERS, PLASTERERS, LATHERERS, etc. Are asked to reply, stating kind, experience and wages, and give address. Reply to Box 134, Washington Post.

OFFICE OF THE MUTUAL FIRE INSURance Company of the District of Columbia, Washington, January 21, 1933. The annual meeting of the Mutual Fire Insurance Company of the District of Columbia will be held on the first Monday in February (the sixth proximo), at the office of the company, 1301 H street, northwest, commencing at twelve o'clock, noon. By the charter of the company, the election of seven managers to conduct the affairs of the company is required to be held at the above meeting. By the sixth article of the by-laws of the company it is provided: "At the annual meeting of the company the first business in order shall be the appointment of a chairman, who shall conduct the meeting and election in accordance with the act of incorporation, between the hours of twelve o'clock noon and five p. m."

Amount of premium notes.....$2,983,612.50
Amount of cash on hand..... 241,234.00
Securities..... 961,234.00
Real estate..... 94,333.41
Office furniture and fixtures..... 500.00
Losses in 1932 adjusted and paid in 1933..... 6,126.60

The annual statement will be ready for distribution at the office of the company about February 1, 1933. By order of the board of managers. L. PIERCE ROTHERT, Secretary.

OFFICE OF THE WASHINGTON GAS Light Company, January 18, 1933. In accordance with Section 3 of the Charter, the annual meeting of the Stockholders of the Washington Gas Light Company, for the election of Directors and for such other business as may properly come before said meeting, will be held at the office of the Company, 411 Tenth street, northwest, Washington, D. C., on Monday, February 6, 1933, at 11 o'clock a. m. EDW. T. STAFFORD, Secretary.

WANT A STEADY POSITION? You can have it. "Believe It or Not," if you attend the RIGHT school. We have placed thousands. Position guaranteed graduates. Secretarial and Business Courses. 3-6 mos. Day and Evening. Inquire. Boyd School, 1333 F St. Nat. 2340

SENATE FILIBUSTER REMAINS UNABATED

Long and Thomas Firmly Entrenched in Spite of Taming Efforts.

(Associated Press.)

The Senate thought it had crippled Huey Long's filibuster against the Glass bank bill, but last night the opponents of the measure were as strongly entrenched and determined as ever.

For Thomas, of Oklahoma, an ally of the self-styled Louisiana "Kingfish," let it be known that he would use every means at his command to prevent a vote on the bill. Only cloture can stop him, he said.

Untamed by Thursday's talk with President-elect Roosevelt, Long yesterday renewed his fight against the bill and his continued revolt against his party's leadership in the Senate.

He tried to gain time at the close of the day by asking that the Senate recess until Monday, omitting today's session. He appealed for the week-end holiday on the ground that "seven or eight senators have gone to Muscle Shoals" with Mr. Roosevelt and that he thought they should be in the Senate for the debate.

"I don't think they'll miss anything tomorrow," Senator Glass (Democrat), of Virginia, author of the bill in dispute, grimly reported. A recess was taken until noon today and Glass announced he would insist on night sessions next week in an effort to hasten a final vote.

Thus the Senate slid back into the rut of inaction in which the filibuster had trapped it for eight days, and found the voluntary agreement for limitation of debate, reached Thursday, after a move for cloture had failed, was virtually meaningless.

House Members Reach Muscle Shoals in Plane

Florence, Ala., Jan. 20 (A.P.).—Six members of the House Military Affairs Committee arrived here by plane from Washington late today, and tomorrow will join President-elect Franklin D. Roosevelt in an examination of the Government's $150,000,000 war-time nitrate and hydroelectric plants at Muscle Shoals.

The party included Representatives McSwain (Democrat), South Carolina, chairman; Johnson (Democrat), Oklahoma; James (Republican), Michigan; Cochran (Republican), Pennsylvania; Sandlin (Democrat), Louisiana, and Fitzpatrick (Democrat), New York, and Walter Brown, clerk.

Proper Mating Called Vital to Race's Future

New Haven, Conn., Jan. 20 (A.P.).—Proper mating by the present generation, which, he said, "requires some control," was described tonight by Prof. Herbert S. Jennings, Johns Hopkins University geneticist, as essential for "raising the level of life."

"The importance of mating * * * has come to be instinctively recognized," he said, delivering the last of the Terry lectures at Yale University. "Connected with it, progressive evolution takes place, such evolution as has brought man from amoeba-like ancestors."

DIED

ALEXANDER—On Thursday, January 19, 1933, PAUL FENDALL, beloved husband of Florence Woolford Alexander. Funeral from the S. H. Hines Co. funeral home, 2901 Fourteenth street northwest, on Saturday, January 21, at 9:30 a. m., thence to the Shrine of the Sacred Heart, Sixteenth street and Park road northwest, where mass will be said at 10 a. m. Interment Oak Hill Cemetery.

BAILEY—On Friday, January 20, 1933, FREDDIE E., wife of the late William H. Bailey. Services at the S. H. Hines Co. funeral home, 2901 Fourteenth street northwest, Monday, January 23, at 10 a. m. Interment Arlington National Cemetery.

BERNSTEIN—On Thursday, January 19, 1933, CELIA, beloved wife of Benjamin Bernstein and mother of Leo and Morman Bernstein and Mrs. Walter Miller, aged forty-three years. Funeral from the chapel of Bernard Danzansky, 3501 Fourteenth street northwest, on Sunday, January 22, at 11 a. m. Interment Adas Israel Cemetery.

BROWN—Suddenly, on Thursday, January 19, 1933, at her residence, 1717 D street southeast, CHARLOTTE M., beloved wife of Wallace F. Brown. Funeral from the above residence on Saturday, January 21, at 2 p. m. Relatives and friends invited. Interment Glenwood Cemetery. Services by the W. W. Chambers Co.

BROWN—On Thursday, January 19, 1933, at the residence of her sister, Mrs. Caroline B. Nayne, 1858 Mintwood place northwest, Miss ELIZABETH E. BROWN. Funeral from the W. W. Chambers Co. funeral home, 1400 Chapin street northwest, on Saturday, January 21, at 2 p. m Funeral private. Interment in Rock Creek Cemetery.

CRALEY—On Thursday, January 19, 1933, at Sibley Hospital, ANNA T., the beloved wife of the late Samuel M. Craley. Funeral from her late residence, 721 third street northwest, on Monday, January 23, at 9:30 a. m., thence to St. Aloysius Church, where high mass will be sung at 10 a. m. Relatives and friends invited. Interment Mount Olivet Cemetery.

CUSHMAN—On Friday, January 20, 1933, at his residence, 5428 Hawthorne place northwest, ROBERT ALLERTON, beloved husband of Annie S. Cushman. Funeral from the above residence. Notice of funeral later. Services by W. W. Chambers Co.

DODSON—Suddenly, on Thursday, January 19, 1933, at his home, near Rockville, Md., LINWOOD C., son of John T. Dodson, in his fourteenth year. Services at the chapel of Warner E. Pumphrey's funeral home, Rockville, Md., on Saturday, January 21, at 11 a. m. Interment Forest Oak Cemetery, Gaithersburg, Md.

HICKS—On Thursday, January 19, 1933, at his home, Dickerson, Md., SANDERS LEE, beloved husband of Hattie Walker Hicks. Services at the chapel of Monocacy Cemetery, Beallsville, Md., on Saturday, January 21, at 2:30 p. m. Interment Monocacy Cemetery.

McCARTY—On Friday, January 20, 1933, at her residence, Hammond Court, apartment 106, Thirtieth and Q streets northwest, MARY A., widow of Lieut. Comdr. Stephen A. McCarty and mother of Cora McCarty. Funeral services at her late residence on Saturday, January 21, at 2 p. m. Interment at Rock Creek Cemetery.

FUNERAL DIRECTORS

Frank Geier's Sons Co.
1113 SEVENTH ST. N.W. Telephone Modern Chapel. NATIONAL 3472.

THOS. S. SERGEON
1011 11TH ST. NW. Telephone Nat. 1090.

JAMES T. RYAN
317 PA. AVE. S.E. Atlantic 1700.

ESTABLISHED 1876.
JOHN R. WRIGHT CO.
1337 10th st. nw. Phone North 0047.

J. WILLIAM LEE'S SONS CO.
FUNERAL DIRECTORS
CREMATORIUM
4th st. and Mass. ave. ne. Lincoln 8200.

CHAS. S. ZURHORST
801 EAST CAPITOL ST. LINCOLN 0373.

FUNERAL DESIGNS

GUDE BROS. CO., Florists
1212 F STREET. National 4276.
APPROPRIATE FUNERAL DESIGNS.

GEO. C. SHAFFER 909 14TH ST. N.W.
Successive Floral Emblems. Phone
Moderate prices. Open eve & Sun. Nat. 6150

PRESIDENT-ELECT LEAVES CITY

Associated Press Photo.

President-elect Roosevelt entraining after his conference with President Hoover on war debts and other problems. He is shown conferring with Representative Marvin Jones, of Texas, chairman of the House agricultural committee, on rear platform of his train.

JOBLESS IN CHICAGO BATTLE WITH POLICE

Scores Injured and Crowd Is Finally Dispersed by Reserve Squads.

Chicago, Jan. 20 (A.P.).—Police Capt. John Moran was severely clubbed, cut and trampled and scores of civilians and police suffered bruised heads today in a battle between the police and hundreds of jobless demonstrators.

For twenty minutes police clubs swung right and left among the crowd. Three large plate glass windows in a drug store were shattered and one man was cut in the neck and head when he was pushed through a window.

Seventy-five policemen had been detailed to patrol the streets around the emergency relief station after two pickets bearing banners, "We Want Cash, Not Rotten Food," were arrested.

The embattled crowd was finally dispersed by reserve squads.

Policy Split Revamps New Zealand Cabinet

Wellington, New Zealand, Jan. 20 (A.P.).—Differences in the Cabinet over the government's inflationary policies led today to reorganization of the ministry. Prime Minister Forbes took over the office of attorney general in addition to portfolios he already held as minister of railways, external affairs, scientific and industrial research, public trust and head of the electoral and high commissioner's department.

J. G. Coates becomes minister of finance, giving up the ministries of transport, public works and unemployment. Adam Hamilton, postmaster general, also becomes minister of unemployment, and J. A. Young, minister of health and immigration, takes over the portfolio of internal affairs.

DIED

McCAULEY—Members of Edward J. Ross Council, No. 26, Jr. O. U. A. M., are requested to attend the funeral of our late Brother, JAMES McCAULEY, from Hines funeral chapel, 2901 Fourteenth street northwest, Saturday, January 21, at 2:30 p. m. Interment Congressional Cemetery.
WM. L. MILLER, Councilor.
GEO. T. BARKSDALE, R. S.

McCAULEY—On Wednesday, January 18, 1933, at Sibley Hospital, JAMES, beloved husband of the late Sarah J. McCauley, and father of Edna M. Randolph, Ethel M. Chase, Mary M. Blanz, Mildred E. Reed and Louise M. Swan. Remains resting at his late residence, 1724 Hobart street northwest, until 1 p. m. Saturday, January 21. Services from the S. H. Hines Co. funeral home, 3901 Fourteenth street northwest, Saturday, January 21, at 2:30 p. m. Interment Congressional Cemetery.

MOAKLER—On Wednesday, January 18, 1933, at Providence Hospital, CHARLOTTE MOAKLER. Remains resting at J. William Lee's Sons Co. funeral home, Fourth street and Massachusetts avenue northeast. Mass at St. Peter's Church, Second and C streets southeast, at 9 a. m. Saturday, January 21. Interment Mount Olivet Cemetery. (Albany, N. Y., papers, please copy.)

QUICK—On Friday, January 20, 1933, at her residence in Ryan, Va., MAGGIE MYERS, beloved wife of W. A. Quick. Notice of funeral later.

ROBERTS—Suddenly, on Friday, January 20, 1933, at his residence, 2107 S street northwest, HUGH ROWLAND, beloved husband of Fanny Amstutz Roberts. Memorial services at All Souls Unitarian Church, Sixteenth and Harvard streets northwest, on Sunday, January 22, at 3 p. m.

SOMERS—On Thursday, January 19, 1933, at her daughter's residence, 1232 Randolph street northeast, ELIZABETH M., beloved wife of the late Richard D. Somers and mother of Emma M. Claveloux. Funeral from her daughter's residence on Saturday, January 21, at 8:30 a. m., thence to St. Anthony's Church, where mass will be said at 9 a. m. for the repose of her soul. Relatives and friend invited. Interment Mount Olivet Cemetery. Services by the W. W. Chambers Co.

TREMBLY—On Thursday, January 19, 1933, ANNA J., mother of Royal H. Trembly. Funeral (private) from the residence of her sister, Mrs. W. S. Knox, 3217 Klingle road northwest, on Saturday, January 21, at 2 p. m.

UNDERWOOD—On Thursday, January 19, 1933, at Garfield Hospital, LINEAS D. UNDERWOOD. Funeral services at the S. H. Hines Co. funeral home, 2901 Fourteenth street northwest, on Saturday, January 21, at 1 p. m. Interment at Fort Wayne, Ind.

WHITEHURST—On Friday, January 20, 1933, at her residence, 1504 Spring Place northwest, CORA LEE, beloved wife of Archie H. Whitehurst, mother of William B. Inge, of Richmond, Va.; Edward R. Inge, of Washington, D. C., and sister of Charles R. Brister and George Brister, of Petersburg, Va.; John W. Brister, of Memphis, Tenn., and Mrs. W. Etheridge, of Norfolk, Va. Funeral services at S. H. Hines Co. funeral home, 2901 Fourteenth street northwest, on Saturday, January 21, at 4 p. m. Interment at Norfolk, Va.

WHITEHURST—Officers and members of Miriam Chapter, No. 23, O. E. S., will meet at Masonic Temple, on Saturday, January 21, at 2:30 p. m., to attend the funeral of Sister CORA LEE WHITEHURST.
(Signed)
ANNA I. HARTLINE, Worthy Matron.
OTTO E. PENN, Worthy Patron.
MARIE KIMMELL, Secretary.

ROOSEVELT IS TOLD OF INFLATION BILLS

Silver and Other Programs Gain in Congress; Action This Session Unlikely.

(Associated Press.)

Fresh reports of a growing congressional sentiment for currency inflation were carried to President-elect Roosevelt yesterday, but he remained noncommittal and prospects of action at this session continued dim.

Senator Wheeler, Montana Democrat, said remonetization of silver was among subjects he discussed with Mr. Roosevelt, but reported the Democratic chieftain had not "committed himself."

From the House went leaders of the unofficial farm forum to acquaint Mr. Roosevelt with their objectives which give a first-row place to inflation. They were Sumners and Buchanan, of Texas; McClintic, of Oklahoma; Busby, of Mississippi; Sandlin, of Louisiana, and Arnold, of Illinois, all Democrats.

30 Indorse Busby's Bill.

Thirty members of the forum have indorsed Busby's bill for a $3,000,000,000 inflation through the issuance of Federal Reserve notes backed by Government bonds. But though they mentioned it both to Roosevelt and his economic advisor, Prof. Raymond Moley, this Democratic group brought back no definite word.

Meanwhile, the Busby bill seemed locked for the session in the ways and means committee, with Representative Rainey, the Democratic leader, again affirming "there is no chance of inflation this session."

Busby had wanted his bill transferred to the banking committee, but the powerful revenue group refused.

Billion-Dollar Proposal.

"We decided that it was properly before our committee and should be considered in connection with tax legislation at the special session," Rainey said.

None the less, the dirve continued on Capitol Hill for obtaining quick action under the new administration.

Steagall, of Alabama, called his House banking committee to consider today, among other subjects, his bill for a billion-dollar issue of Treasury notes supported by Government bonds and the remonetization of silver. Kvale, of Minnesota, lone Farmer-Laborite, called on Roosevelt to urge inflation. Ashurst, of Arizona, and Logan, of Kentucky, Democrats, told the Senate demonetization of silver would raise commodity prices and lift the depression.

Snow Balks Hunt For Bert Hinkler

British Airmen Forced to Abandon Search for Missing Comrade.

Lausanne, Switzerland, Jan. 20 (A.P.).—Capt. W. L. Hope and his companion, Lieut. Hinley, who have been searching for Bert Hinkler, missing on a solo flight from England to Australia, today gave up the quest because of snow and fog.

After flying over the Valais region this afternoon without finding any trace of Hinkler they said they would return to London.

Hinkler left Pelham, England, 13 days ago. No reports have been received from him since that time. Hope went to Switzerland last Sunday to search the Alps, in which he believed Hinkler came down while en route to Brindisi, Italy, which was to be his first stop.

DOCTORS
Recommend
AMBULANCES
By
The GREATER Chambers Co
Clean, Fresh and SANITARY
Charges Lowest in City
$4.00 ANY PLACE IN D. C.
VERY LOW RATES ON LONG DISTANCE CALLS
Call COl. 0432

INAUGURAL POSTER $100 PRIZE OFFERED

Several Persons Are Added to Various Committees for March 4 Event.

A cash award of $100 will be paid the winner of a national competition to select a poster for the coming inaugural ball, it was announced yesterday after a meeting of the ball poster committee.

The committee, headed by Frederick A. Whiting, met at its headquarters in the Hill Building. It also was announced that honorable mention would be given three other posters considered by the committee.

Designs should be submitted on cardboard 20 by 28 inches. Any colors may be used, but artists should not sign their work. The name and address of the designer must be attached in a sealed envelope.

Judges Are Named.

Judges are Mrs. Miguel Paz, Miss Mary Howry, Miss Rielly, Mrs. Vylla Poe Wilson, Mrs. Hamilton Lamar, Frederic A. Delano, C. Powell Minnigerode and Duncan Phillips.

An appropriation of $25,000 for inaugural expenses was asked yesterday in a resolution introduced by Representative Norton (Democrat), of New Jersey, chairman of the House District of Columbia Committee.

Mrs. John Allan Dougherty, chairman of the inaugural ball committee, announced that cooperation of the Junior League had been obtained in preparation for the affair. Work of sending out invitations through the league has already begun and the sale and distribution of tickets will be launched soon.

Spottswood White has been added to the committee on distinguished visitors and Mrs. Frank West and Mrs. Henry Leonard have been named to the committee on patronesses.

To Continue Publication.

At its meeting yesterday, the inaugural committee on historic sites, headed by George Rothwell Brown, voted to continue publication of a booklet pertaining to historic sites in Washington.

It was first suggested by the program committee that contents of the booklet be included in the official inaugural program. It was decided, however, that as long as the document has been published for the last 32 years it should be continued as a separate entity.

A request that national headquarters of patriotic and fraternal organizations interested in the inaugural parade communicate with member bodies was made by the inaugural parade committee.

Headquarters Set Up.

Justice James M. Proctor, chairman of the committee on aids of the committee on distinguished guests, yesterday established headquarters in the Washington Building. Information may be obtained by telephoning District 4322.

The following additions were made to the committee on general entertainment: Carter T. Barron, J. Clifford Brooke, Edwin F. Hill, J. C. C. Patterson and L. P. Steuart.

The program committee voted to issue a program entirely free of advertising.

If the "lame duck" amendment, now lacking only the ratification of three States to become effective, is approved, the inaugural ceremonies in 1937 will be set forward, and instead of on March 4, the new President will take office four years from yesterday.

Highway Congress Votes Permanence

H. C. Whitehurst Chosen President of Road Builders Group.

Detroit, Jan. 20 (A.P.).—Members of the 22 organizations making up the Highway and Building Congress, closed their 1933 meeting tonight with the appointment of T. H. Cutler, of New York City, as chairman of the general committee of arrangements. A resolution was adopted to make the congress a permanent organization.

A plan and scope committee composed of three members was also created. The committee is composed of Willard T. Chevalier, New York City, president of the manufacturing division of the congress; Robert D. Kohn, New York City, president of the Construction League of the United States, and A. C. Tozzer, Washington, D. C., president of the Associated General Contractors.

H. C. Whitehurst, director of highways in the District of Columbia, was elected president of the American Road Builders Association, largest group of the 22. James H. MacDonald, of New Haven, Conn., was reelected treasurer.

Natives of Washington Enjoy Musical Evening

The Society of Natives of Washington were entertained with a musical program last night, presented by several of the city's leading artists.

The features included numbers by Miss V. Anorahoytia, cellist; Miss Margaret Davenport, violinist; Miss Edith Hoffman Jones, soprano soloist, and Hall Garber, barytone. Mrs. Jewell Downs accompanied for the vocalists.

EDUCATOR DIES

DR. HUGH ROWLAND ROBERTS.

BONAPARTE MANSION BURNS IN MARYLAND

Little Furniture or Paintings Saved From Historic Old Home.

Baltimore, Jan. 20 (A.P.).—The old Bonaparte mansion at Mount Vista, near here, was destroyed by fire early today as seven members of the family living there were forced to flee in their night clothing.

The 26-room mansion was formerly the home of the late Charles J. Bonaparte, Attorney General in the Cabinet of President McKinley and descendant of Jerome Bonaparte, King of Westphalia and brother of Napoleon I.

J. Fred Obecht, jr., who lived there, was awakened by the odor of smoke shortly before 3 a. m. and he aroused his wife and five children in time to escape.

Little furniture or valuable pictures were saved. Firemen from Long Green and Fullerton pumped water from the swimming pool, water tanks and nearby ponds, but a stiff wind hampered their work.

'Chute Flare Clew To Lost Mail Pilot

Flier Is Not Heard From Since He Reported on "Tough Weather."

San Antonio, Tex., Jan. 20 (A.P.).—A parachute flare found in a tree north of Boerne, Tex., late today was the first clew uncovered in a hunt for Ray Fuller, 36-year-old airmail pilot, missing since he reported by radio this morning the weather was "getting tough."

With a heavy rain along his route between San Antonio and Fredericksburg, Tex., Fuller was last heard from at 2:07 a. m., when he notified the officers of the American Airways at Winburn Field that he was lost. Fuller had left Big Spring at 11 p. m. Thursday and was due here at 2 a. m.

Searchers believed he has thrown the flare in an effort to find a likely spot for a landing. Pilots aided ground parties in a vain search of the rough hill country northwest of San Antonio for the flier.

Farley Comes to Capital; To Visit Warm Springs

(Associated Press.)

James A. Farley, of New York, chairman of the Democratic national committee, arrived here yesterday for a brief stay.

Farley said he would join President-elect Roosevelt at Warm Springs, Ga., and remain there until Mr. Roosevelt leaves. Afterward, Farley said, he and Frank C. Walker, of New York, treasurer of the National committee, and Robert S. Jackson, secretary, would go to Miami, Fla., for a week's rest.

12 Hurt in Bomb Blast At Seville; 2 Arrested

Seville, Spain, Jan. 20 (A.P.).—Twelve persons, including a woman and four children, were injured tonight by the explosion of a bomb at Socialist headquarters. Police found another unexploded bomb weighing 25 pounds in the building.

Two persons were arrested and a round-up of all anarchists was ordered in connection with the explosion.

A. H. HUTCHISON DEAD.

Herndon, Va., Democratic Leader Will Be Buried This Afternoon.

Andrew H. Hutchison, 78-year-old farmer and Democratic leader of Herndon, Va., died yesterday at the home of his niece, Mrs. Robert Allen, in Washington. He had been ill for more than three months. He is survived by his wife, Mrs. Lucy G. Hutchison. He had made his home in Fairfax County all of his life.

Funeral services will be conducted this afternoon from the residence in Herndon by Elder H. L. Lefferts, of Leesburg Old School Baptist Church. Interment will be in Herndon Cemetery.

DR. H. R. ROBERTS, COLLEGE HEAD, DIES

Sudden Death Comes While Music Executive Was at School.

A sudden heart attack proved fatal yesterday to Dr. Hugh Rowland Roberts, 58 years od, president of the Washington College of Music. Death came at 9:15 a. m., in his quarters at the college, 2107 S street northwest.

Dr. Roberts had not been in good health since an attack of influenza several months ago. He had felt unusually well Thursday, however. This morning he suffered what he thought was an attack of indigestion and called his wife. He died before she could summon a physician.

Dr. Roberts came to Washington nine years ago. He has been president of the college for five years. He was a native of Lake Crystal, Minn. His college education was received at Valparaiso University, Valparaiso, Ind., and was teacher of voice and choral conductor there for eight years.

For four years he was a pupil of Dr. William Wade Henshaw, of the Metropolitan Opera Co., and also studied under James Savage in New York. Dr. Roberts later taught voice at Leland Stanford University and spent a year as director of music and associate secretary of entertainment with the American Expeditionary Forces.

He is survived by his wife, Mrs. Fanny Amstutz Roberts, and his son, Rowland F. Roberts, 16, a student at Woodward School.

Final funeral arrangements are being held in abeyance pending the arrival of Mrs. Roberts' brother, Frank Amstutz, of Atlantic City, N. J., and father, Noah Amstutz, of Valparaiso, Ind.

Memorial services will be held for Dr. Roberts tomorrow afternoon at 4 o'clock at All Souls Unitarian Church, Sixteenth street and Columbia road northwest. Place of interment has not been decided.

Dedication of the Washington College of Music auditorium, which was to have been held at 4 o'clock tomorrow afternoon, has been postponed because of Dr. Roberts' death, to the same hour January 29.

Leo M. Dunn Dies at 58; Graybar Vice President

New York, Jan. 20 (A.P.).—Leo M. Dunn, 58, vice president of the Graybar Electric Co., died at his home in Garden City, Long Island, today.

Dunn, born in Ishpeming, Mich., began his business life as an office boy for the Central District Printing & Telegraph Co., in Pittsburgh. In 1910 he became chief storekeeper of the Western Electric Co., at Pittsburgh, and three years later was made manager. In 1918 he was transferred to Philadelphia where he became assistant Eastern district manager, and in 1921 came to New York as manager.

Autoists Trapped; Snowplows Used

50 Victims in California Include Mother and Baby, 2 Weeks Old.

Los Angeles, Jan. 20 (A.P.).—Snowplows were being driven under full power tonight in an endeavor to cut into a region of the high Sierra in Mono County, where 50 motorists were trapped by high drifts under a raging blizzard.

The victims included a mother with a baby 2 weeks old, and other small children. They were being cared for in the cabins of the few winter residents of the section. Food supplies, however, were reported low.

Over the lowlands of southern California, weather violence which made this one of the stormiest weeks of recent history apparently was at an end. Rainfall dwindled, and the sun made a brief appearance over Los Angeles late today.

Flier on Way to Brother's Funeral Escapes in Crash

Flying to Washington to attend the funeral today of his brother, Lieut. Edwin F. Conway, U. S. Navy, who was killed when his airplane crashed in New York last Tuesday, Lieut. Harold J. Conway, U. S. Army, narrowly escaped death late Thursday when the motor of his plane failed 10 miles outside of Washington and the pilot was obliged to make a forced landing in a muddy field near La Plata, Md.

Accompanied by Lieut. John C. Covington, of Pope Field, N. C., who was acting as pilot, Lieut. Conway was on his way here from Fort Crockett, Tex., where he is stationed. When the motor stopped, Lieut. Covington displayed exceptional flying ability by dropping the fast ship into the little field without striking any obstacles, narrowly missing the lighthouse at Upper Cedar Point.

As the plane struck the ground with its motor dead it nosed over and was damaged. It did not burn and neither officer suffered severe injuries. Because of the small size of the field and the damaged condition of the plane it was found necessary to dismantle it and bring it to Bolling Field, where it will be repaired.

Funeral service for Lieut. Edwin Conway will be held at 11 a. m. today in Arlington National Cemetery with full military honors. Chaplain Thomas J. Knox, U. S. N., will officiate.

A five-plane formation in which the second plane will be missing to indicate the loss of the dead officer will drop a wreath over the grave during the services. Classmates and shipmates of Lieut. Conway now stationed at Anacostia Naval Air Station will fly the formation.

Honorary pall bearers, all classmates of Lieut. Conway, will be Lieut. W. G. Tomlinson, Lieut. M. E. Browder, Lieut. George P. Kraker, Lieut. G. A. Seitz, Lieut. S. L. LaHache and Lieut. W. H. Buracker.

JULIUS GARFINCKEL & Co.
F STREET AT FOURTEENTH

IN OUR GREAT, STORE-WIDE SALES THESE ITEMS STAND OUT AS BEING PARTICULARLY NOTABLE.
SEE THEM TODAY!

Our January Sale of Underwear, Negligees, Tea and Hostess Gowns and Corsets . . . an event of greatest interest with values and savings that are bringing crowds to our famous fifth floor.

OUR SALE OF SHOES, important occasion for saving on the best shoes made . . . correct, comfortable fittings . . . for women and misses
$5.95 $7.95 $9.95 $11.95

OUR HUDSON SEAL COATS *(Dyed Muskrat)* *at* $150.00 are a most remarkable value . . . We believe there are no coats to equal them and they are, in fact, worth a great deal more.

OUR SALE OF WINTER COATS FOR WOMEN AND MISSES, THIRD AND FOURTH FLOORS, affords the opportunity of buying one of the best coats, and gives the joy of choosing it at a very great saving Perfect coats in every way.

Previous to Stock-Taking
SPECIAL SALE
of Exceptionally Fine Pieces of
STERLING

Formerly	NOW
$135 Five-pc. TEA SET ... *Plain design, excellent weight*	$95
$225 Five-pc. TEA SET ... *Colonial pattern, heavy weight*	$155
$70 Three-pc. COFFEE SET ... *Heavy Sterling, beautifully finished*	$48
$285 COFFEE SET with Tray ... *Four pieces, superlative value*	$145
$210 WATER KETTLE ... *Heavy Sterling, Colonial design*	$135
$70 Large Sandwich Tray	$30
$50 Sandwich Tray	$30
$45 Sandwich Tray ... *All Very Heavy of Fine Workmanship*	$25
$90 Large, Heavy BOWL	$55
$75 Large, Heavy BOWL	$30
$40 Large, Heavy BOWL	$24
$75 VEGETABLE DISH ... *with cover, beaded edge; very heavy*	$40
$40 Tall, Heavy Candlesticks	$15

These are "odd-pieces" of the finest type, very heavy Sterling—offered at amazing pre-inventory reductions. Many other pieces in this special group, but it does not apply to our regular stock in general.

USE YOUR CHARGE ACCOUNT

B. Harris & Co.
F Street at 11th
Jewelers and Diamond Merchants for Over Half a Century

"The Home of Comfort" With Apartment Conveniences . . . . .

Represented in The Washington Post are homes in every community in or near Washington . . . Homes of every convenience . . . Priced within your means . . . See the home of "apartment conveniences" pictured above . . . Typical of 1933 values that The Washington Post Want-Ad columns offer discriminating, thrifty purchasers.

READ
THE WASHINGTON POST WANT AD COLUMNS . . .
"The Capital's Greatest NEWSpaper"

WINNIE JUDD'S DEED JUSTIFIED BY JUDGE

Court Says Slaying of Two Women Did Not Constitute Murder.

Phoenix, Ariz., Jan. 20 (U.P.).—Winnie Ruth Judd, condemned "blonde tigress," committed justifiable homicide when she shot two women friends, Judge J. C. Niles declared today in a qualified ruling at the preliminary hearing of J. J. Halloran, charged as her accessory.

The unexpected statement of the court was made after the prosecution rested its case against Halloran, based almost entirely on four days of testimony by Mrs. Judd.

Judge Niles indicated this would be his attitude in making a final ruling on Halloran's motion to strike out all of Mrs. Judd's testimony on the grounds she is "mentally and physically incompetent."

The hearing was continued until tomorrow, when he said the county attorney will be heard in opposition to the motion, on which the whole case against Halloran rests.

Mrs. Judd, sentenced to hang February 17 on conviction of the murder of Agnes Ann Leroi, charged Halloran aided her in disposing of that body and the body of Miss Hedvig Samuelson. She said she shot in self-defense when the two women attacked her.

"Evidence presented to date in the hearing," Judge Niles said, "leads me to believe the killings apparently constituted justifiable homicide.

"So far no evidence has been introduced to show the crime of murder has been committed. The conviction of the accusing witness, Winnie Ruth Judd, of the crime of murder of Agnes Ann Leroi is not binding on the defendant in this case."

The judge's statement was taken to mean that unless County Attorney Renz L. Jenninga can show a stronger case, Halloran will be freed.

While the attitude of the Municipal Court will have no legal bearing on the State Board of Paroles, it was believed the decision would carry great weight with the members when they consider Mrs. Judd's application for a commutation of her sentence to life imprisonment.

OFFICE OF CORONER MAY BE ABOLISHED

Continued from Page 1.

regards the number of unsolved murders in the Nation's Capital as "pathetic."

With a medical examiner, trained not only in medicine but in criminal detection, and trained assistants, including an expert pathologist, he thinks the District can write a new and more satisfactory chapter in its history of crime apprehension.

He points out that the medical examiner's office, of the nature proposed, would not content itself with passing judgment on the mere manner of death, but would track down each medical clew available with an eye to solution of any mystery involved.

The Copeland proposal has strong support in the House, where Representative Loring M. Black, jr., New York, influential member of the House District Committee, is prepared to back it to the limit. Representative Anthony J. Griffin is another New York Democrat, who will support the reform.

Present System "Archaic."

It is understood Corporation Counsel William W. Bride will favor the change when called on for his legal advice by the District Commissioners. He is known to regard the present system of coroners here as "archaic" and outmoded.

As the coroner's office is provided for under the District code, special action of Congress will be necessary to bring about the change.

It is extremely doubtful a bill can be drafted and pushed through both houses at this late hour in the short session, though an attempt may be made. Should it be found altogether hopeless, a movement in this direction is anticipated early in the special session. Meanwhile it is expected the existing vacancy will not be filled.

Convinced of Efficiency.

The office of medical examiner was substituted for the old coroner system in New York before the war, and results have far surpassed expectations in the city's record of murders solved through cooperation of the office with police and district attorney. Shortly after its institution Senator Copeland was made health commissioner of the city. It was while serving in this capacity he became convinced of its efficiency as opposed to earlier unscientific methods.

It was pointed out the proposed office would infringe in no particular on the duties of the health officer, the one concerning itself only with the "quick," the other with the dead. Advocates, however, scouted the reform would amount to much more than a change in the name of the present coroner's office—it would call for a radical change in functions.

Rabbi Metz Describes Capture of Jerusalem

Telling of the siege of Jerusalem by the Roman legions and of the brave deeds of Jewish warriors who lost their lives in a futile attempt to save the Jewish nation from slavery, Rabbi Solomon Metz, leader of the Adas Israel Congregation at Sixth and I streets northwest, said at a service last night that rabbinical scholars of that era understood the inevitable fate of their people and saved the identity of the race by preserving their traditions and learnings.

An open discussion led by the Rev. Louis Novick, cantor of the congregation, followed the service.

FIRE RECORD.

8:53 a. m.—Rock Creek golf course: clubhouse.

9:53 a. m.—3310-12-14 Eighth street northeast: houses.

10:20 a. m.—Forty-sixth and Brandywine streets northwest: brush.

11:09 a. m.—3210 Ellicott street northwest: garage.

11:24 a. m.—3509 First street northwest: brush.

12:05 p. m.—Rock Creek golf course: clubhouse.

12:46 p. m.—416 Cedar street northwest: dumb waiter.

1:30 p. m.—3206 Vista street northeast: grass.

3:01 p. m.—New Jersey avenue and Quander street southeast: automobile.

3:22 p. m.—Thirty-sixth and M streets southeast: woods.

3:03 p. m.—3301 Highland place northwest: woods.

5:31 p. m.—811 Seventh street northeast: overheated stove.

8:02 p. m.—H between First and Second streets northeast: automobile.

8:36 p. m.—Anacostia road and G street southeast: brush.

8:18 p. m.—1324 Forty-fourth place southeast: automobile.

9:16 p. m.—1836 Corcoran avenue northwest: trash.

10:39 p. m.—3064 Perry street northeast: furnace.

The Federal Diary

By GEORGE D. RILEY

Here are employes in the ordnance drafting section, Navy Yard, who took the night off and enjoyed themselves at a theater party and after-theater supper.

THE reactions a small boy gets from a visit to Commerce Aquarium is a source of constant pleasure to the older boy, his Dad.

RILEY

His first step into the darkened room seems to cause a hesitancy as to where to go, but it is generally right across to one of the 2,000-gallon tanks which the rainbow trout call "home."

There, among some tree roots, the trout gracefully dart about, chasing, playing and fighting, then to the left, where the boy's real thrill comes, in a tufa stone aquarium, where hiding places are left and pockets with plants make this location ideal.

This is the little "tobacco box," the little common sunfish that seems attracted to a bent pin with a wiggling worm or grasshopper in preference to fancy lures on silk lines. He is surely the gift of the gods to the future nature lover.

Then the ugly gars, the alligator gars, whose coats were used by the Indians to armor their war shields, and his large teeth as ornaments. And they even used the teeth as the tiny arrow barbs for birds, or to develop skill in the Indian youngster. At present the Mississippi mudcats, which also have space there, are sluggish and keep under a tree root by day, but go out at night to find food.

TUT, TUT.

THE following incident actually occurred in the P. and A. Section, Coast Guard Department, says Morris Fradin, Allowance Office, Navy Yard:

When a certain Coast Guard department clerk, with a vitriolic temper, ambled into his office after the Christmas holidays, he discovered his 3-day-old package of butter missing from its window-ledge "icebox."

Resulting "investigation" placed the entire office force under humorous suspicion. Everyone accused his fellow-worker of committing the "heinous crime." The unprintable remarks of the outraged owner peppered the air remainder of the day.

When the package reappeared the next day in its rightful place, wrapped in an old carbon copy letter from a wastebasket, tension ran high, suspicion ran rife. The section chief was prevailed upon to exercise his former skill as finger-print expert, in tracking down the repentant thief. He made elaborate preparations, dusting finger-print powder all over every smudge.

Suddenly, the office quarrelers, an elderly lady and her young man assistant went into a heated accusation contest. The e. l. accused the y. m. of spitefully wrapping the butter in an old letter from her waste-basket in order to throw suspicion on her. Fireworks shot hot and heavy—the match being finally brought to an undignified finish by the 4:30 bell.

The humble pound of butter, slightly shopworn during the heated conflict, at last was restored to its owner, after creating this burlesque imitation of a Sherlock Holmes drama.

They're making more mistakes in Germany, judging by export of erasers from the United States. Rubber products exports generally are picking up, E. G. Holt, chief, Commerce Rubber Division, reports.

THERE'S nothing much can be done about it.

Swarmi had seen Paris in a big way. He had seen those big black eyes of Madamoiselle. She had seen him, his note, his taxicab and his departure. There was not much else for either to see. It was back to the boat train for Fedd, then to board ship for his adopted land, this land of "It-could-have-been-worse."

Surely the captain of Maritime could decode Fedd's note. The captain presides at marry-time aboard ship. Anyway, we shall see.

(Continued.)

A royal greeting awaited Thomas R. Brooks at the Weather Bureau today upon his return to his desk after a considerable absence on account of sickness. One of several placards of welcome which he found on his desk read: "Hip, hip, for Thomas. We can kill the old red rooster now." Glad to see you back, Tom.

ONE word leads to others, soon we have another good story:

"In today's (Thursday's) Federal Diary you have the following: 'Miss Emily Steele, Indices Section, I. C. C., probably is the only woman to jump from a plane and fly one in this city,' Jerry Runnion Wilson tells us."

"Of course, you put the 'probably' in so it doesn't mean a fact, but here 'tis:

"Miss Harriet Sackett, Visa Office, State Department, has had a private pilot's license three years and she was the first girl solo student to make a parachute jump—which she did at Hybla Valley shortly after she got her license, and made a beautiful landing.

"Miss Helen Frigo, of the Pathe News Service, has a private pilot's license, and she has made two parachute jumps—and likes it.

"The note about Miss Steele was slightly confused. She has never soloed an airplane, but she is probably the first girl who has piloted a glider, to make a parachute jump.

"I just wanted you to be fair to the Misses Harriet and Helen. Incidentally all three girls are members of the D. C. Air Legion.

"JERRY RUNNION WILSON.

"First girl from District of Columbia to make parachute jump, but have not soloed a plane; and 'ancient' member of the D. C. Air Legion. 4½ year ago.)"

"Far from the madding crowd" on 24-hour duty keeping the lights that protect the men who go down to the sea in ships on stormy nights, the above scene is that of Fowey Rock, Fla., Lighthouse, one of the most famous in operation, built in 1878, 12 miles from Miami. A model of this lighthouse is on display in Commerce lobby.

Having found, through its recent questionnaire, that Uncle Sam's nephews and nieces would prefer to compete in a tournament rather than a league, Federal News, National Federation of Federal Employes publication, is preparing to stage an event in the near future to decide the chess and checker championship of the local Federal service.

All arrangements and requirements will be announced as soon as possible, and Earle Moser, sports editor of the publication, invites workers to submit any suggestions at 10 B street southwest.

Youngsters have gone in for those dandy little bird boxes described in the current Diary Hobby series. Parents are ordering several at a time and the lads themselves are coming in and asking just how soon they can get their copies.

Washington, the city of "circles." Nine. Dupont, Scott, Thomas, Grant, Thompson, Observatory, Randle, Sheridan and Sherman.

Fire Rescue Squad called to get cat from under refrigerator.

Washington, with its many blue white street lights, is extraordinarily beautiful at night from the air, as viewed from one of Mr. Ludington's planes. The only city that might be compared with Washington by night is Dallas, but Washington still holds the ribbon. Which reminds us, many Government employes use this line for official business and speed.

Our big sundial, Washington Monument, casts a shadow at 4 p. m., almost to the Postoffice Department Building.

And if you haven't ever eaten any rattlesnake steak, suit yourself. Everyone to his own taste, but we have the word of E. G. Montgomery, foodstuffs division, Commerce, that the new delicacy is being sold, canned. And while Mr. Montgomery has not told us, we know the snakes must not be killed while angry. It's the old theory of "milk from contented cows."

Five new citizens in Washington. Dr. Thomas Barbour, head of Harvard University Museum, has just sent Dr. William M. Mann, Zoological Gardens director, five Cuban turtles, the first of that species to be seen here. The turtle tribe is on parade at the Zoo.

Patent Office boys at it again on the playgrounds opposite Commerce. Springlike and it won't be long before umpires will be dusting the old platters again. Maybe it'll be a short winter, after all.

Maybe members of Congress have a higher estimate of some of the work at Commerce, what with three senators last night attending the National Aquarium Society's guppy exhibit, thronged by nearly 500 persons.

Decision Advances Hopes of Germany

Nation Welcomes Anything Aimed at Debt Accord, Dieckhoff Says.

Berlin, Jan. 20 (A.P.).—The assurance that America will discuss war debts with Great Britain is welcomed in Germany, Hans Dieckhoff, who is in charge of the American section of the foreign office, said tonight.

This is the German position, he explained, although Germany has a detached attitude toward the whole question of interallied debts.

"I can certainly tell you that the German government welcomes everything that will hasten a solution of the debts question," Herr Dieckhoff said. "We knew what a tremendous role America is destined to play in that issue."

Canadian Trapper Addresses Boys.

Shelton T. Cameron, dressed as a Canadian woods camper, gave a lecture illustrated by movies of his experiences as a trapper to members of the Boys Garden Club at an entertainment last night at the Y. M. C. A. sponsored by the Washington Civitan Club.

White Collars

WHAT does the "white collar" worker think of a labor union?

As one talks to Government service men and women, he finds some having a professional status who look askance on such association with ideals that appear foreign to the scientist, lawyer or research worker, but others readily admit that when persons who work for a living resort to group effort they begin to "get somewhere."

It is of particular interest to find this flat and unqualified indorsement of trade union principles which appeared in the current issue of A. F. G. E. Progress, published by the organization committee of the American Federation of Government Employes:

"It has been demonstrated without a question of doubt that nothing can be gained without organization." The writer is Michael D. Schaefer, president of the District Department of the A. F. G. E., an engineer with the Bureau of Aeronautics, Navy Department, and former chief clerk of the Bureau of Construction and Repair.

SCHAEFER goes on to explain: "This was forcibly brought to my attention back in 1890 when, after leaving college, I served my apprenticeship in one of the leading shipyards of this country. When a few boys employed as 'rivet heaters' felt that their pay was not sufficient, they appealed to their superiors for an increase in pay. This was refused. A few days later the trades organized under the A. F. of L. laid off work and informed the company that they would not resume operations until those boys got their raise, and the union men returned to work."

Schaefer states further that as far back as 1896 he joined the American Draftsmen's Association, organized to prevent the employment of foreigners in the Government service. In 1916 he was president of the Federal Employes Union, No. 14632, directly affiliated to the A. F. of L. He points out that the reason retirement legislation was delayed "was due to the tardiness of Government employes to support this movement or any other movement to better conditions of the Federal worker. This in a sense might have been attributed to fear on account of the fact that Government employes felt a great hesitancy to voice their protests to Congress without jeopardizing their positions."

Diary Hobby List

What's Your Hobby?

(This is the seventh of a series of articles prepared by the National Committee on Wood Utilization in its effort to bring about utilization of second-hand wooden containers such as boxes, crates and barrels, now thrown away or burned.)

MAKE A CHICKADEE HOUSE.

ANY chickadee, titmouse or nuthatch will welcome a house like this covered with bark and located in an old orchard. Suet and nut meats placed on trays in trees nearby always will help to attract these birds. This house may be easily constructed from pieces of old wooden boxes cut to the following dimensions:

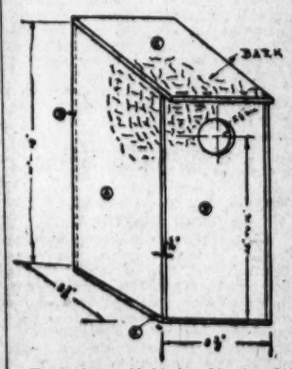

Two pieces 11-16 by 5½ by 8½ inches for sides (A). One piece 11-16 by 5⅜ by 6⅜ inches for (B). One piece 11-16 by 5⅜ by 7½ inches for (C). One piece 11-16 by 5⅜ by 5⅜ inches for floor (D). One piece 11-16 by 5⅜ by 8 3-16 inches for (E). Two butts (hinges). One hook and eye.

Lay out and cut sides (A) as shown Bore 1⅛ inch diameter hole through one side. Nail (B), (C) and (E) to sides (A). Hinge floor (D) to (E). Cover the house with bark. Houses for chickadees and titmice should be placed 6 to 15 feet above the ground. Nuthatch houses should be placed 12 to 20 feet above ground.

Dimensions and proper location of homes for 27 different species of birds will be found in the booklet, "You Can Make It for Camp and Cottage," published by the National Committee on Wood Utilization.

Tomorrow: A flicker house.

Booklets, illustrated, can be had from the Hobby Editor, Washington Post, on "You Can Make It for Camp and Cottage," "You Can Make It" and "You Can Make It for Profit" (for unemployed), any or all, 5 cents each, stamps or coin, postpaid.

Young Professor Found Fatally Shot in His Home

New York, Jan. 20 (A.P.).—Robert L. Whitley, 37, professor of sociology, on sick leave from the City College of New York, was found dead today in the bathroom of his Long Island City home, a gunshot wound in his head.

CURT DEMAND MADE ON JAPAN BY LEAGUE

Tells Tokyo Reply to Compromise Plan Must Be Presented Today.

Geneva, Jan. 20 (A.P.).—Dissatisfied that Japan failed to reply to its compromise proposal on conciliation, the committee of nineteen of the League of Nations today presented the Japanese with a virtual ultimatum that the response should be ready when the committee reconvenes tomorrow afternoon.

Thus another 24 hours were given for realization of the last possibility of a conciliatory settlement of the Sino-Japanese dispute.

The committee's proposal is in the form of a question: Will Japan withdraw other objections to the plan of settlement suggested by league leaders if the league assembly agrees with Japan that the United States and Russia shall not be invited to participate in a conciliation commission?

These other objections which Japan advances and which the committee is unwilling to accept, are that the resolution embodying the conciliation formula shall not mention the question of recognition of the Japanese-sponsored state of Manchukuo; that it shall provide for a small conciliation body of five or seven members instead of a larger one and that this body shall have advisory and not directive functions in direct negotiations between Japan and China.

Yosuke Matsuoka's own suggestions for compromise were presented to the committee, but the committee declined to consider them. They were understood to be approximately the same as the unacceptable suggestions advanced by the Japanese several days ago through Sir Eric Drummond, secretary general of the league.

Members of the committee expressed the conviction Japan should have ample time to reply by tomorrow to the question asked on Wednesday.

One member of the committee said the decision was an ultimatum to Japan suggesting that if Japan's position tomorrow is unsatisfactory the committee will porceed to draft a report as authorized by paragraph 4, article 15, of the covenant of the league. This paragraph provides for recommendations for league action.

JAPANESE FLOCKING TO RECRUITING UNITS

Continued from Page 1.

session of the Diet after the New Year holiday, sternly warned the "government and people of China against unfortunate eventualities" which may arise and invited them to "think seriously before proceeding further" in the direction of military and economic movements against Japan.

Although the foreign minister spoke in the House of Peers, he equally addressed the audience of world statesmen who are anxiously watching the war clouds over north China, since his speech was telegraphed to every major capital for dissemination.

Count Uchida declared that Japan believed the Kuomintang (Chinese Nationalist) Congress has backed a positive campaign against Japan.

He clearly indicated that Japan will join in "the task of maintaining peace and order" in the Province of Jehol and concluded by making a bid for "recognition that the constructive force of Japan is the mainstay of tranquillity in this part of the world."

ROOSEVELT PLEASED AT PARLEY RESULTS

Continued from Page 1.

Government's Muscle Shoals (Ala.) power and nitrate plant tomorrow, en route to Warm Springs, Ga., Mr. Roosevelt was accompanied by members of Congress closely interested in the legislative dispute over future control of this gigantic property. In the party was the veteran Senator Norris, of Nebraska, Republican Independent leader, who has fought the deadlocked contest for Government operation and control.

The President-elect seemed happy and relaxed after the busy 24 hours in Washington, which also brought him into intimate contact with the Democratic leaders of Congress. Apparently convinced that an extra session of the new Congress must be called early in April, he now obviously is driving to get farm relief out of the way before then and have the foreign situation adjusted.

There is reason to believe, also, that the Washington visit afforded a big opportunity to talk over Cabinet selections with some of those under consideration as members of his official family, including Senators Glass, of Virginia, and Walsh, of Montana.

There was hardly a free minute at the Capital, and Mr. Roosevelt was late in getting started from the city on his special train. Mrs. Anna Curtis Dall, daughter of the President-elect, joined him at Washington for the trip.

It is expected by Mr. Roosevelt that the British debt and economic envoys will be in Washington by the time he takes office at noon on March 4.

He also left the door open at today's White House discussion for another conference with President Hoover on his return from the South in February, telling the President if anything new developed before then he would be glad to talk things over again.

This was regarded as another indication that overtures from other nations on debts and economics are expected.

A Step Forward, Comment in Rome

News From Washington on Plans for Debt Parley Advances Hopes.

Rome, Jan. 20 (A.P.).—The American decision to discuss the debts with Great Britain aroused the comment in circles close to the Government that it was a step in the right way. It was welcomed especially as indicating the treatment Italy may expect.

When the Italian government decided to pay the debt interest due December 15 it announced it would solicit reexamination of the matter prior to June, when a principal payment is due.

Premier Mussolini's policy has been consistently in favor of cancellation of both debts and reparations, but failing this he has indicated he will insist on reconsideration of Italy's debt in the light of the nation's capacity to pay. The news from Washington concerning the decision to discuss the question with Great Britain came too late for an official statement.

Montagu Norman to Take Young Divorcee as Bride

Head of Bank of England Will Wed Political Orator Who Is 33.

London, Jan. 20 (U.P.).—Unexpected romance in the life of Montagu Norman, secretive governor of the Bank of England, was revealed in announcement today of his engagement to marry a young divorcee.

London was startled to read of his engagement to Mrs. Priscilla Worsthorne, slim, blonde and 33. The private life of the "sphinx of Threadneedle street" always has been as mysterious as his financial dealings. He is 61.

His fiancee is a relative of the Earl of Abingdon. She takes an active interest in public affairs rather than live the life of an idle society woman. Her chief interests are education and public health, particularly concerning women and children.

She makes political speeches in a quiet, well-modulated voice with convincing effect. Mrs. Worthorne is a member of the London County Council and a resident of fashionable Cadogan Square, in Chelsea. She formerly was one of the borough councilors in that district of London and an old friend of the Norman family.

Norman has been governor of the Bank of England for 12 terms, an unprecedented length of service. One of the most powerful men in the world of finance, he is quiet, almost shy, with the manner of an artist.

Norman was once described as a man "who spoke in monosyllables and thought in millions." He has never been interviewed and broke a silence of years once only to remark, "Don't believe all you hear."

He visited the United States via Canada last year, traveling incognito as "Prof. Skinner." He customarily goes about his financial missions under assumed names and in semidisguise.

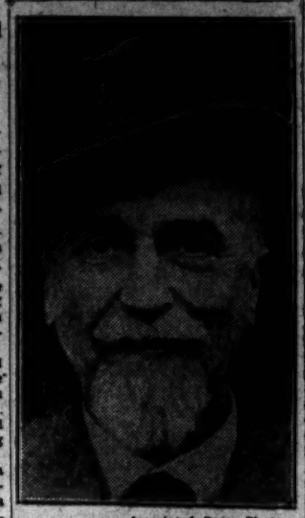

Associated Press Photo.

MONTAGUE NORMAN.

His identity was learned when he was in America, and his mission was one of the most talked of financial "secrets" of last year.

Mrs. Worsthorne presented notification of intended marriage at a London registry office late yesterday. The marriage certificate will be issued tomorrow and the wedding may take place any time thereafter.

BRITISH INVITED TO PARLEY ON WAR DEBTS BY STIMSON

Continued from Page 1.

and Mr. Davis had accompanied the President-elect from New York.

It is expected that the British government can use the intervening time between now and the 4th of March for the selection of the British delegation. Greater facilities can be brought to the preliminary negotiations by the announcement from the President-elect of his Secretary of State and Secretary of the Treasury, although in the interim complete assurance had been given him that these Cabinet officers and the President himself had placed themselves at his disposition for the successful carrying out of the negotiations.

It was indicated in sources close to the British Embassy last night that the probable British delegation will comprise Stanley Baldwin, who negotiated the original Mellon-Baldwin agreement; Neville Chamberlain and Sir Walter Runciman, the chairman of the board of trade. They will be prepared to come to Washington immediately after the inauguration and will in all probability plunge into discussion of the terms of settlement without delay.

Two Phases of Problem.

It was definitely stated last night that the present state of the negotiations has not gone beyond the question of method. The problem as it is seen here presents two phases, the preliminary, which will be confined to questions of procedure, and the definitive, or that stage of negotiation which will be inaugurated with the arrival in Washington of the British delegation.

It was stated that no proposal has been put forward for the consideration of any "lump sum" settlement at the present time. The very inadequacy of the machinery as it at present exists would prevent any but the elementary details from cropping up now. However, it was emphasized that the future negotiations would be considerably enhanced if the President-elect would be able to decide on his Secretary of State at an early date. The advantage that would be derived from this knowledge would enable both parties to work more swiftly to the definite stage of discussion, which would then be immeasurably shortened. Such a proceeding would contribute unquestionably to the stabilization of world conditions and the general economic improvement.

White House Statement.

The formal statement from the White House follows:

The conference between the President and the President-elect this morning was attended by Secretaries Stimson and Mills and Messrs. Norman Davis and Moley. The discussions were devoted mainly to a canvass of the foreign situation and the following statement covering the procedure to be followed was agreed upon:

"The British government has asked for a discussion of the debts. The incoming administration will be glad to receive their representative early in March for this purpose. It is, of course, necessary to discuss at the same time the world economic problems in which the United States and Great Britain are mutually interested, and therefore that representatives should also be sent to discuss ways and means for improving the world situation."

It was settled that these arrangements will be taken up by the Secretary of State with the British government.

Due First Consideration.

It was felt by Mr. Roosevelt that since Great Britain had been the first nation to ask for reconsideration of the debt revision, and since this demand had been accompanied by British payment of the December 15 annuity, first consideration should be given the British demands. This formula foreshadowed the same procedure with regard to the Italian debt which was also paid on the due date.

The arrival here of the new Italian Ambassador, Augusto Rosso, is believed to presage a similar demarche by the Italian government in favor of revision of the Italian war-debt agreements likewise. Ambassador Rosso is perhaps the most brilliant of the modern diplomats in Italy and Premier Mussolini is known to repose great confidence in him. A similar step by the Italian government is therefore anticipated.

France and Belgium, two of the countries which defaulted on their December 15 payment, remain in a decidedly unfavorable situation, which was echoed in the Senate yesterday when Senator Arthur R. Robinson led a chorus of criticism of the French default. Senators Fess, Smoot, Copeland and Howell joined in.

Debts Main Topic.

France and other defaulting countries will be barred from further debt revision until they have first paid their war debts to the United States.

It was indicated from yesterday's action.

The White House discussions dwelt chiefly on the war debt and its interrelated problems, although the close connection between the problem of intergovernmental debts and the World Economic Conference, brought these two problems together at several stages of the talks. No mention was made of the Lytton report since the President-elect deemed his corroborative statement on the Hoover-Stimson doctrine sufficient for the necessary energentic action on the report at the League of Nations.

The project of opening the British war debt discussions will inevitably bring up the existing limitations which the Ottowa Conference put upon the hitherto intensive Anglo-American trade relations. The restrictive methods which were evolved at the conference for the benefit of the British Empire has served materially to check the flow of trade between not only the United States and Great Britain, but also between the United States and Canada.

Trade Restrictions Angle.

Out of the forthcoming conference between the representatives of the English speaking nations, will come in all probability some agreement limiting the purview of the trade restrictions which have worked to the economic distress of both the United States and Great Britain. Observers here last night professed to see in the Anglo-American negotiations the possibility of still closer cooperation between the two nations, especially in view of recent developments in the Far East. British and American interests are allied in the maintenance of the open door as an international concept in China and the necessity of continuing this policy in the face of Japanese aggression in Manchuria will probably be borne out in the forthcoming Washington discussions.

The treaty between Great Britain and Japan which had been the source of much of the misunderstanding between London and Washington was only ended at the Washington conference of 1922 and it was believed possible last night that some understanding in a different direction for future Far Eastern problems would come out of the new negotiations.

Difference in Methods.

Out of the Washington discussions will come considerable optimism for the eventual success of the world economic conference also since President-elect Roosevelt is one with the the President in the belief of the necessity of first settling the intergovernmental debts before embarking on any further discussion of international cooperation. The difference between the two Executives is in the choice of method.

President Hoover had proposed a plan for dealing with the debts, which would have included a commission or some other continuant agency, appointed by the President-elect himself, but which could have begun its labors immediately in order to forestall the loss of time that inevitably will occur with the difference in administrations.

The plan which was worked out at yesterday's meetings both in the White House as well as in the State Department afterward conserves the best features of both the Hoover plan and the Roosevelt plan. Direct diplomacy will be initiated by Secretary Stimson acting ad interim as the first officer of the Cabinet of the incoming President while the commission form will be evolved after President-elect Roosevelt has had an opportunity of reviewing the preliminary findings of the diplomats of both countries. Then the personnel of the American debt commission will be announced and the date for the conference fixed.

Geneva Welcomes Debt Parley News

Washington Decision May Affect Committee on Economic Sessions.

Geneva, Jan. 20 (A.P.).—The Hoover-Roosevelt agreement on British debt discussions was welcomed in Geneva today as greatly increasing the prospects for success of the world economic conference, especially if examination of the question with other debtors follows.

Only yesterday the preparatory committee of experts of the conference emphasized the necessity of settlement of the debt problem.

The Washington decision encouraged those who favor early convocation of the conference and it may affect the views of the organizing committee which will meet here January 26 to fix the date of the parley. Some authorities still favor holding the conference early in May, although most of the sentiment here is that June is the earliest probability.

DEBT PARLEY PLANS PLEASING TO FRANCE

Anglo-American Progress Will Aid Entire Situation, Is Attitude.

Paris, Jan. 20 (A.P.).—Official quarters expressed no dissatisfaction today because there was no mention of France in the statement issued in Washington that President Hoover and President-elect Roosevelt had agreed on war debt discussions with Great Britain shortly after the change in administration.

The attitude expressed here was that in the long run the entire debt situation would be clarified by the progress made in the Anglo-American negotiations.

Before the Washington statement was issued a foreign office spokesman said France was ready to negotiate with the United States in the event Mr. Hoover and Mr. Roosevelt chose to reopen the question before March 4.

Government officials and French newspapers displayed closest interest in the Hoover-Roosevelt meeting. As soon as news of the statement issued by the two men had been received, it was hurriedly communicated to Premier Joseph Paul-Boncour, who at the time was discussing financial matters in his office with Finance Minister Cheron.

At the foreign office a spokesman expressed satisfaction over the fact that the American President and President-elect had agreed on debt discussions with Britain.

CABMAN ARRESTED IN HOLDUP SLAYING

Continued from Page 1.

ored men, who had been loitering in the vicinity, accosted them.

Laughed at Men.

When they were told to hand over the money, Stumm said he laughed. Then both men opened fire. Ecklund fell to the ground, fatally wounded, and Stumm was struck in the body.

The two Negroes then ran south on New Jersey avenue and about a block away hailed a taxicab and got in.

Edward Roderick witnessed the shooting. He said the two colored men opened fire on the pair with the money and fled as they dropped to the sidewalk.

Cash, who, police said, began driving a cab after he lost his job with the Browning Painting Co., told the desk clerk he had been robbed by two colored men when he came into the Sixth Precinct Station House. He disclaimed any knowledge of the shooting.

Lookout Sent for Him.

Soon after the shooting, police sent a lookout for him, but refused to give a reason. After his arrest, homicide squad detectives disappeared with him, and at a late hour last night his whereabouts could not be learned.

Near the scene of the shooting was a Capitol policeman, Folmer M. Menne. He heard the shots and hurried there, arriving just as the two men got in the cab and drove away.

He, although unarmed, commandeered another cab and followed, but lost the trail after a short chase.

Police said they found a cab alleged to have been operated by Cash on S street between Sixth and Seventh streets northwest.

On Way to Building.

Police were told that the painting company employes had just finished preparing the pay roll and were on their way to the building to distribute it when the bandits approached them.

It was thought at first that the gunmen had obtained the money, but later, at the hospital, it was found in the pockets of the men.

Detectives declared that the holdup must have been engineered by some one familiar with the habits of the two men, and believe that the job was "fingered" by some one who worked with or knew them.

Ecklund, according to J. F. Aylor, proprietor of the rooming house where the two men lived, said he has a wife and daughter in Brooklyn. Stumm also has a wife there, Aylor said.

Drove Off at High Speed.

Another witness, L. L. Barber, of 406 Sixth street northwest, who was polishing a car nearby, saw the attackers flee from the scene. He said:

"I heard shots and looked around to see two men on the ground and two colored men running away. They jumped out into the street and stopped a taxicab. I think they pulled guns on the driver, for he drove away at high speed."

William McQueeney, of Takoma Park, Md., saw the bandits get into the taxicab. He was able to give police a good description of them, but did not get the license number of the cab.

Cartridges Are Found.

Several discharged cartridges were found on the sidewalk. Lieut. John Fowler, police ballistics investigator, said they were from a .35-caliber automatic pistol.

Ecklund had resigned his job, effective yesterday, and planned to return to New York to accept another position. Stumm, who had succeeded to his duties, took over the pay roll and Ecklund was assisting him in its preparation and delivery.

News of the shooting soon reached the Capitol, just across the street, and many members of Congress viewed the murder scene from the balcony of the Speaker's lobby.

Gambrill Hits Discharge Of Annapolis Instructors

(Associated Press.)

Representative Gambrill (Democrat), Maryland, yesterday said he planned to oppose the discharge of thirteen civilian instructors at the Naval Academy at Annapolis.

The instructors have already received notice their services will be terminated next June. Mr. Gambrill hopes to have provision for retaining them put in the Navy appropriation bill. A group of Annapolis business men called on Mr. Gambrill and on Senator Tydings (Democrat), Maryland, yesterday to urge retention of the instructors.

Reds in Duesseldorf Kill Hitler Troop Chief

Duesseldorf, Germany, Jan. 20 (A.P.).—Communists attacking a group of Nazis, tonight shot and killed Wilhelm Weiskamp, a Nazi storm troop leader.

Rent your spare room with a Post Classified Ad. Just phone National 4205.

SENATORS DENOUNCE DEFAULT BY FRANCE

Several Members Join Sharp Attack on Paris Refusal to Pay Just Debt.

(Associated Press.)

A concentrated attack on France's default on her war debt to America was loosed in the Senate yesterday after Senator Robinson (Republican), Indiana, had termed that country a "thorough ingrate," and urged prompt passage of the Johnson bill to bar financial dealings with nations failing to pay.

Senator Fess (Republican), Ohio, expressed resentment at statements "by the great metropolitan newspapers that this was to be a gift, and not a loan to be repaid." He said France has assumed a "childish" attitude toward America, who helped her in time of need with "money and men."

Senators Smoot (Republican), Utah; Copeland (Democrat), New York, and Howell (Republican), Nebraska, joined in the criticism of France and other defaulting countries.

Senator Smoot, a member of the defunct debt funding commission, said the nations' debt representatives knew when they negotiated the settlements that the loans were "just as sacred as any obligation that could be made between man and man and nation and nation."

Copeland said it was "amazing to me how much resentment is felt by the American people over the failure of France to meet her obligations." He told of an unnamed American Legion of Honor man—an "outstanding journalist" of New York City—who had returned his award to the French government because of her default.

Howell said the French default was "almost unbelievable, when this country has been as generous as it has." Part of the French debt, he said, was $400,000,000 which France agreed to pay for surplus war supplies valued at $2,000,000,000.

"France began to sell those supplies and accounted publicly what she received until it reached $236,000,000 and then no longer made public the returns," he said.

"All France has paid to us is not equivalent to what she has received from the sale of those supplies."

D. C. Heads Oppose Tax Refund Plea

Declare Paying of Woman's Claim Would Not Be Fair.

The District Commissioners yesterday reported adversely to the Senate Committee on Claims against the relief of Ida W. Farley, who owns property at 1102 B street northeast, and who sought a refund of taxes paid under the Borland law more than three years before a claim was filed.

Pointing out that perhaps $5,000,000 was paid to the District government under the two Borland laws, and that many refunds were made under an act of February 11, 1929, the Commissioners pointed out that many claims were denied because of failure to file within the periods specified or on account of the statute of limitations.

To make exception in the case in question would be unfair, the Commissioners stated, and to pay all such claims would require increased taxation to raise the funds.

Aquarium Will Become Hatchery for Whitefish

A portion of the huge aquarium in the Department of Commerce will be transformed into a hatchery for the purpose of cultivating 10,000 whitefish eggs, it was announced yesterday by the Bureau of Fisheries.

The bureau is perfecting plans for the hatching of these eggs in order to satisfy demands of schools throughout this section. Carpenters have started the erection of a hatchery in the aquarium and the eggs will be brought here from one of the bureau's stations on the Great Lakes.

FOREIGN NEWS IN BRIEF

London, Jan. 20 (A.P.).—Four thousand men who operate buses on 27 suburban routes went on strike today in protest against the speeding up of the schedule on one route by seven-tenth of a mile per hour.

Cape Town, Union of South Africa, Jan. 20 (A.P.).—A critical session of the South African Parliament which may result in the defeat of Premier Hertzog's government opened today. There has been considerable opposition to the government's economic policies.

Wiener Neustadt, Austria, Jan. 20 (A.P.).—A lawsuit of Princess Alice del Prete, nee Bourbon, against her sister, Princess Beautrix, over the possession of the preserved heart of Ludwig the XIV and other valuables is causing a sensation in aristocratic circles here.

Buenos Aires, Jan. 20 (A.P.).—Fires in the southern part of Buenos Aires Province were reported today to have caused heavy damage to crops and live stock. The flames, which had burned over 200 square miles, were fanned by a strong north wind toward the hills, where it was hoped they would burn out. The railroad between Bahia Blanca and Wisdma was threatened.

London, Jan. 20 (A.P.).—Criticism of America's three newest battleships, the Colorado, the Maryland and the West Virginia, is expressed by Sir George Thurston, writing in the 1933 edition of Brassey's Naval and Shipping Annual.

Calgary, Alberta, Jan. 20 (A.P.).—Directing a farm strike proposal, the annual convention of the United Farmers of Alberta today urged a national wheat board to control production and marketing and guarantee production costs to the farmer. Operation of the board for the 1933 crop was included in the request.

"WHERE ECONOMY RULES" A&P
American CHEESE
lb. 15c

Ford Is Subpenaed In Old Lincoln Suit

Case Against Sweeten Car Agency Has Been in Courts Six Years.

Detroit, Jan. 20 (A.P.).—Wilfrid G. Leland, son of the founder of the Lincoln Motor Co., today revealed that he has served a subpena on Henry Ford to appear before a notary Monday to give testimony in a suit started originally by the Ford Co. against the Sweeten Automobile Co., of Philadelphia.

The suit, attorneys said, is an outgrowth of a six-year-old case, which began shortly before the Lincoln Motor Co., formed by the late Henry M. Leland, was taken over by Ford. The Sweeten Co. at the time alleged it had lost several hundred thousand dollars when the Lincoln Co. failed to furnish cars to it as an agency.

The Ford Co. filed suit against the Sweeten Co. several years ago to collect $6,800 in notes, which it declared had been given the old Lincoln Co. on the purchase of cars, and the Sweeten Co. then filed a counter-claim for $250,000. The case has been six years in the courts.

FILIPINOS AGITATING FOR SEAT IN LEAGUE

U. S. and Manila Both Consulted in Move Called "Unofficial."

Geneva, Jan. 20 (U.P.).—Agitation to get the Philippine Islands membership in the League of Nations following independence was revealed here today.

The move was described here as "unofficial," but it was learned that responsible officials already have started negotiations with both the Philippine government and the United States.

The action follows on the heels of the vote in Congress at Washington to grant the Philippines independence within the next ten years.

Members of the league pointed out that entry of the islands into the organization would provide the United States with the necessary safeguard on maintenance of their territorial integrity when complete liberation is effected.

Officials were uncertain whether membership could be voted the Philippines before the ten-year period elapses, but it was emphasized that America would be freed of considerable anxiety if the islands were protected under the league covenant.

Certain prominent Filipinos and members of Congress already have approached the league regarding the proposed membership, it was learned.

It was asserted that if the United States fears Japan's intentions in the Philippines, the best solution would be for the islands to have membership in the league.

Efficiency Bureau's Abolition Fought

Edwards Post of V. F. W. Contends Its Work Is Necessary.

Maj. Gen. Clarence R. Edwards Post, No. 2135, Veterans of Foreign Wars, adopted a resolution urging Congress to eliminate the section abolishing the Bureau of Efficiency as proposed in the Treasury-Postoffice appropriations bill.

In their objections the members of the post stated that an independent coordinating agency such as the Bureau of Efficiency is necessary to an effective and economical system in the business of the departments, and that the abolishment of the bureau would be an injustice to the persons now working in it.

They stated that if Congress saw fit to discontinue the department that the employes should be transferred to some other Government agency.

Lawyer Supports Lecturer Charge

Alleged Fugitive Declares He Knew Dr. Normano in Germany.

Boston, Jan. 20 (A.P.).—The contention of the German government that Dr. Joao F. Normano, visiting lecturer at Harvard University, was a fugitive former German banker today found unsuspected support in the testimony of a Brooklyn, N. Y., lawyer, also an alleged fugitive from justice, who was taken off a ship here last night.

The German government alleged that Dr. Normano, now in jail here, is in reality Dr. Isaak Lewin, former head of a Berlin banking house, wanted for a $750,000 swindle. The authorities have been waiting for witnesses from Germany to come here to assist in his identification. Meanwhile, he has been held without bail by order of United States Commissioner Edwin C. Jenney.

Today the Brooklyn lawyer, Fred Wiehl, 31, was being questioned regarding his own case by Federal officials, when he remarked that he had engaged in banking in Berlin. His questioner asked if he knew Isaak Lewin. "Certainly," was the reply. "His office was next to mine."

McAdoo Makes Landing At Emergency Air Field

Ocean Springs, Miss., Jan. 20 (A.P.).—Senator-elect William G. McAdoo of California landed on an emergency field 7 miles from here today in his plane when a heavy fog was encountered.

Mr. McAdoo is accompanied by his son, Robert, of New York, and Thomas M. Storke, publisher of the Daily News and Morning Press at Santa Barbara, Calif.

• KIDWELL'S •
Frying Chickens . . . . . lb., 17c
(Fresh killed.)
Fresh Country Eggs . . doz., 27c
Smoked Hams . . . . . lb., 9½c
Smoked Shoulders . . . lb., 6¾c
Fine Creamery Butter . . lb., 25c
502 K St. N.W. — 3101 M St. N.W.
2305 9th St. N.W. — 3218 P St. N.W.
3272 M St. N.W. — 6215 Ga. Ave.
3163 Pa. Ave. N.W. — Silver Spring
2611 14th St. N.W. — Northeast Public Market
406 H St. N.E. — 12th & H Sts. N.E.
7th & C Sts. S.E.

THE SATURDAY FOOD AND HOME ECONOMICS PAGE

Appearing Each Week in The Washington Post

SANDWICHES STILL PARTY FAVORITE

Tidbit Traced to Earl Too Fond of Cards to Leave Them for Meals.

By MARTHA LOGAN.

The Earl of Sandwich loved a good game of cards so well he loathed to leave the table for even a bit to eat. He ordered his food served to him at the table and, probably, because a plate would interfere with the cards on the table, had his food served between two pieces of bread. At least that is the story that is told as the cause for the origin of the sandwich. Today card parties, and tea parties, and chatting parties, and ever so many other parties still feature some variation of the Earl of Sandwich's idea.

Canapes are, of course, the ultra-aristocratic of the party sandwich family. A canape really belongs to the hors d'oeuvre or appetizer family.

How to Make Canapes.

In making canapes, cut thin slices of bread in fancy shapes or neat slices and toast—preferably on one side only. Then spread them with butter or butter and a highly seasoned paste and arrange on this bits of dried beef, chopped hard-cooked egg, or a highly seasoned food morsel. Be careful not to have colors or flavors that clash. Use simple garnishes so that the appearance of the canapes will make your mouth water. Sliced stuffed olives, grated hard-cooked egg yolks, strips of pimento or cream cheese and jam or marmalade are ideas for this purpose.

One of the latest styles in sandwich plates is one of assorted canapes in the center surrounded with pin wheel, ribbon, and rolled party sandwiches.

These other fancy party sandwiches are also easy to make and really are life-savers because so many can be made at one time.

Cut all the crusts from the loaf before slicing. Dipping a sharp knife in very hot water sometimes makes the cutting easier. Also, if you are serving paper-thin sandwiches, spread with a paste of some kind, spread it on the slice of bread before cutting the slice from the loaf and you will find you have fewer torn slices.

Unsalted Butter Is Best.

The butter should always be soft and creamy for spreading. A sweet cream or unsalted butter is best for use in sweet sandwiches although the regular butter can be used nicely.

The filling should generally be very fine and smooth. You may cut it with a mincer, put it through a food chopper, press it through a sieve, or pound it to a paste with a wooden masher.

Rolled sandwiches are always pretty and very easy to make. The crusts are cut from a loaf of fresh white bread. Slice quite thin and spread with a filling. Some people like a snappy cheese or jam filling. Cinnamon, softened butter and sugar are also good. Then starting at one corner, roll the slice up. Fasten with a toothpick and toast in broiler. Remove toothpick and serve hot. Untoasted rolled sandwiches can be made by rolling mayonnaise and butter spread slices around a spear of canned asparagus; or, tomato paste and butter spread bread rolled around well cooked pork sausage links.

Ribbon sandwiches are always intriguing. Cut all the crusts off of a loaf of bread and slice lengthwise in five slices. Spread with the fine pasty fillings. Put a weight of some kind on top and set in ice box to shape.

The fillings and bread combinations may be innumerable for ribbon sandwiches. For instance if you are using all white bread, spread the first layer with either finely grated American cheese or a commercially prepared cheese spread. The second layer can be spread with finely chopped cooked tongue mixed with a little mayonnaise. The third layer might be spread with finely minced chicken and green pepper. The fourth and last layer spread with a tomato paste to which has been added a dash of Worcestershire sauce.

Pin-Wheel Sandwiches.

White bread and whole wheat bread with the following layers makes a pretty as well as tasty ribbon sandwich. Spread layers one and three with a dried beef (finely cut up) and pimiento (mashed) paste layer. Spread layers two and four with a cream cheese softened with a bit of cream. Allow the loaf to stand and slice with a sharp knife.

Perhaps there are to be men in the party to be served. They like ribbon sandwiches, but they like them sliced thicker and with more substantial fillings. Slice the loaf of white bread and spread layers one and three with finely chopped ham and pickle and layers two and four with finely chopped egg and mayonnaise. It is a colorful sandwich, too, you'll find.

Pin-wheel sandwiches and very small sandwiches for fashionable bridge or tea can be spread with any of the suggested fillings. The variation comes in the cutting of the bread. In making the pin wheels, cut the crust from a loaf of fresh bread and slice it lengthwise. Spread with one of the finer pasty fillings and roll the slices widthwise. Set in ice box until shaped and slice into wheels.

Martha Logan Says - - "Try Pan-broiled Bacon and Tomatoes"

A tasty and appealing breakfast or light luncheon dish can be made with pan-broiled bacon and tomatoes. Place a single layer of bacon in a cool frying pan.

Place over a low flame and cook slowly, ever so slowly, turning frequently. Pour off the excess fat as it accumulates. It is only necessary that the bottom of the pan be well greased.

Remove the sizzling bacon to a hot platter when it is a light golden brown color. Place the platter in a warm spot and proceed then as follows:

Take firm, bright red tomatoes and slice in fairly thick slices. Dip them in flour seasoned with salt and pepper. Fry them in the bacon drippings to a golden brown.

Surround bacon slices on the hot platter with tomato slices and serve very hot. Whipped potatoes, rolls and cranberry roly-poly are suggested to complete the meal.

Market Meanderings

By MILDRED REED BUNDY

The 18-year-old Italian-American boy who so capably serves customers in his imported food stand in one of our big high-class markets told the Meanderer when first she called that he probably didn't have anything that would interest her. The Meanderer knew better. Unless she was greatly mistaken there were many things on those long shelves of choice imported foods that Washingtonians might like to know about.

The lingering interview with this boy, born in Italy but Americanized in American educational institutions since he was 8 years old and now a student at George Washington University, resulted in a list of highly interesting, high seasoned edibles from Italy easily available to food shoppers who want adventures into foods of all kinds. Moreover, the Meanderer extracted a promise from the young marketer of exotic foods to furnish some of the cookery secrets connected therewith.

The method of preparing real Italian spaghetti is one of the recipes the Italian boy will furnish, a recipe used by women of his family, and the proportions of crisp hors d'oeuvres needed for making antipasto at home in larger quantities than many customers want to buy in the prepared glasses and tins in food shops, was another helpful service offered by this enterprising young food merchant. Readers of Market Meanderings may have the recipes for the spaghetti and home-made antipasto within a few days, if they will address the Market Meanderer, The Washington Post, inclosing self-addressed, stamped envelope for their mailing.

"Prodotti alimentari"—meaning, the Italian boy said, the same as "first class" in American food labeling—was stamped on many of the foods offered in the imported specialties shop. Mixed vegetables preserved in choice vinegar were so labeled. Genuine Italian salami, copicola, pepperoni, prosciuto (spiced ham) and the famed mortadelle from Bologna, Italy, are among the meats one finds in this shop. The cheese fancier may choose there from Parmesan, Roquefort, Roman, Gorgonzola, goat cheese and the incomparably smooth Bel Paeso.

The proper proportions of salami, olives, peppers, anchovies, pimientos, pickles, artichokes, onions, cauliflower, capers and what-have-you necessary for antipasto are to be furnished in the recipe the young Italian is to offer Washington housewives. The recipe will be sufficient for serving eight or ten persons and should not be prohibitive in its cost, according to the youthful marketer.

A meat marketer in a big food-selling place on K street, with a long list of important, regular customers, including recognition in the matter of White House orders, is well known for his ability to supply the best of meats for dinner parties and other entertainments. Saddles of lamb are frequently ordered for guest meals at this season. Crown roasts of lamb are popular also, the meat dealer said, as are the choicest fillets of beef at 75 cents a pound. The Meanderer will be glad to furnish the name of this marketer so practiced in supplying proper quantity and quality of meats for entertainment purposes.

Twenty-one pounds of raw vegetables went into the making of each pound of concentrated vegetable tablets offered for sale in two health food shops in Washington. The tablets, ten grains each, are described as raw, powdered vegetables, and contain the food properties from spinach, beet leaves, lettuce, asparagus, alfalfa, cabbage and celery.

Mauve tulips, deep pink tulips, yellow and white freesias, Japanese lilies and the fragrant white sprays of budlea are among the refreshing new offerings in Washington's flower shops.

Frequently the Meanderer is asked where to find varieties of smoked fish. So she asked one of the principal fish dealers of Washington, located in a high-class market on K street, for a list a list of the smoked fish he could supply. Here is his list which includes smoked fish from many faraway places: Smoked salmon, smoked white fish, imperial English kitties or smoked herrings; Labrador herrings, smoked, salted and smoked roe herring, finnan haddie, salt cod and salt mackerel. In another corner where smoked and canned fish are sold, a dealer has agreed to order promptly any kind of smoked or salted fish for customers if he can not supply them from his stand in this market on K street.

Fresh shad leads in interest on the list of fresh fish. Shad has just started running off the Florida coast, according to the fish shop marketer on K street. Buck shad sells for 30 cents a pound, while roe shad brings 40 cents. Speckled trout at 20 cents a pound is a popular buy, while other much-wanted fish are rock fish at 30 cents; red snappers, large, fine-flavored fish from the gulf, 25 cents a pound; the all-season filet of haddock from Boston, sea bass, bluefish and pompano. The last-named aristocratic fish costs about 50 cents a pound.

Fennel, of the celery family, found in a leading vegetable and fruit stand, may be used in salads or as a relish, or may be cooked. When it is cooked the lacy green tops are cooked with the thick, celery-like lower portion.

Lima beans from Cuba probably have the aristocratic rating among vegetables, with their price of 60 cents a quart, though the luscious, perfect hot house tomatoes that please the epicures are 35 cents a pound. And in the hard-to-believe column should go the peaches from Chile, selling 10 cents each. Nectarines, elegant cousins of the peach, sell for 50 cents a dozen. Belgian hothouse grapes sell for $1 a pound, as they sold at Christmas time. Jerusalem artichokes are priced 25 cents a quart, which means about fifteen to eighteen artichokes; hothouse rhubarb has descended to 25 cents a pound; romaine at 10 cents a head and watercress 5 cents a bunch would give variety to winter salads, and also on the list of vegetables and fruits in this stand are celery, cabbage, excellent stringless beans, California peas, Brussels sprouts, leeks, fresh pineapples, hothouse radishes, French endive and an unusual abundance of juicy oranges at low prices. The marketers in this particular food stand just mentioned are among the best authorities on their wares in Washington, for their business has been established for 42 years.

Oranges selling today at 10 cents a dozen or three dozen for 25 cents at a Seventh street fruit stand probably are the lowest priced oranges Washington has seen for years.

Swedish timbale cases of the flat type are a feature on Saturdays in this farm-to-home market mentioned just above. They sell two for 5 cents.

Fresh apple pies that usually sell for 35 cents are to be but 29 cents today in a popular bakery on busy lower Fourteenth street. A rich devil's food cake will sell there for 59 cents today, and pecan rolls, so much liked by many Washingtonians for their Sunday breakfasts, are offered in this shop today for 29 cents a dozen.

Strawberries at 25 cents a quart were an outstanding value in one place in a big centrally located downtown market. The dealer in these strawberries declared that fresh strawberries are arriving rapidly in Washington, considering the season, and that the large supply makes possible the low price.

Telephone questions about Market Meanderings to The Washington Post, National 4205, Extension 52; or address The Market Meanderer, The Washington Post, inclosing self-addressed stamped envelope for reply.

CLARENDON WOMAN TAKES RECIPE PRIZE

Mrs. B. F. Montgomery's Soft Ginger Cake Formula Wins Post's $5.

To Mrs. B. F. Montgomery, of 157 Rucker avenue, Clarendon, Va., will go The Post's weekly $5 prize for her recipe, "Grandma's soft ginger cake."

Mrs. Montgomery's entry was judged the winner of this week's recipe contest. Housewives should be interested in trying their luck with her formula. Gingerbread is a time-tested confection, and a new mode of preparation should be pleasing.

The recipe follows:

1 quart New Orleans black molasses
1 cup brown sugar
1 cup lard
1 heaping tablespoon of soda, dissolved in 1½ cups cold water
2 tablespoons ground ginger
1 teaspoon salt

Flour enough to make a stiff dough. Roll out and cut about one-half inch thick with large cookie cutter. (Ingredients can be bought at Sanitary or A. & P. Groceries.)

TURKISH COFFEE
Half Lb., 25c; Lb., 45c
COFFEE POTS, 50c UP
for making Turkish Coffee
ITALIAN & GREEK IMPORTING CO.
920 Ninth St. N.W. Telephone NA. 1985
Choice Imported Olive Oil and Anchovies

EVERY DAY Is MARKET DAY at NEW CENTER MARKET
5th St., K to L, N.W.
Free Parking on Our Lot

JOS. PHILLIPS
The ORIGINAL ALL PORK SAUSAGE
At Your Favorite Grocers . . . . 25¢ A POUND

Bakery Specials for SATURDAY
Honey Pecan Rolls
Regularly 40c
29c
Devil's Delight Layer Cake
Regularly 75c
59c
Fruit Bars
Regularly 25c Doz.
2 Dozen
29c
FEDERAL Bake Shops
611 14th St.
Across From Garfinckel's
1006 F St.
Across From Woodward & Lothrop's

You won't have anything to worry about in baking if you use
Washington FLOUR
because it is a flour adapted especially to kitchen facilities and made to meet family recipes.
Plain Washington Flour for all purposes
Self-Rising Washington Flour for biscuits, waffles, shortcakes, muffins, doughnuts, pastries, etc.—coming ready-mixed with the exactly correct proportions of the purest leavening phosphates—requiring no baking powder.
Every sack of Plain and Self-Rising Washington Flour guaranteed to give satisfaction
For sale by grocers and delicatessens in all sizes from 2-lb. sacks up.
Wilkins-Rogers Milling Co.
Washington, D. C.

DGS DISTRICT GROCERY STORES
CHUCK ROAST lb. 10c
RIB ROAST lb. 18c
THREE CORNER ROAST lb. 15c
Bouillon ROAST lb. 21c

AUTH'S
Pure Pork SAUSAGE LINKS
Try them with Mommy
N. AUTH PROVISION CO

SANITARY GROCERY CO. (Inc.)
LOW PRICE LEADERS — WHERE QUALITY COUNTS
ALSO OWNING AND OPERATING
PIGGLY WIGGLY
These Prices Effective in Washington and Vicinity
Values January 21st
Check this list for values in Sanitary and Piggly Wiggly Stores. These are real values.

CAMPBELL'S TOMATO SOUP 3 cans 20c
CAMPBELL'S Assorted SOUPS 3 cans 23c
DEL MONTE Whole Grain CORN 2 10½-oz. cans 21c
SANICO PANCAKE FLOUR 3 pkgs. 20c
SANICO BUCKWHEAT MIX 3 pkgs. 20c
HUNT'S Supreme APRICOTS 3 big cans 49c
HUNT'S Supreme PEARS 3 big cans 49c
HEINZ KETCHUP lge. bot. 16c 2 large bottles 31c
HUNT'S FRUIT SALAD 2 No. 1 cans 25c
BULK FIG BARS 2 lbs. 17c
IVORY SOAP Medium Size 4 cakes 19c
CAMAY SOAP 4 cakes 19c
NUCOA NUT MARGARINE 2 lbs. 23c
CIGARETTES 2 pkgs. 25c carton $1.19
SANICO DEVIL FOOD BAR each 25c
SANICO FRESH EGGS Doz. 33c 2 doz. 65c
BREAKFAST EGGS doz. 39c
JUMBO ROLL BUTTER lb. 25c 2 lbs. 49c
SANITARY BUTTER lb. 25c 2 lbs. 49c
LAND O'LAKES BUTTER lb. 30c
SPECIAL COFFEE Now Selling for lb. 19c
Our Famous GREEN BAG COFFEE lb. 25c
SANICO FINEST COFFEE lb. 32c
SANICO OATS 20 oz. pkg. 5c 55 oz. pkg. 10c
HURFF TOMATO JUICE 10-oz. can 5c 3 17-oz. cans 25c
CAMPBELL'S PORK & BEANS can 5c
SANICO MACARONI 3 pkgs. 20c
B & M NEW ENGLAND BAKED BEANS Big can 17c
SANICO FLOUR 5 lb. bag 15c 12 lb. bag 30c
GOLD MEDAL FLOUR 5 lb. bag 16c 12 lb. bag 31c
FORD'S PRESERVES 1 lb. jar 15c
CRISCO 1 lb. can 19c 3 lb. can 55c 6 lb. can $1.09
JUICE ORANGES Wonderful for Juice each 1c
STRINGLESS BEANS 3 lbs. 22c
TEXAS FANCY SPINACH 3 lbs. 20c
NEW CROP BROCCOLI 3 lbs. 25c
Red or Yellow SWEET POTATOES 4 lbs. 10c
RED, RIPE TOMATOES 2 lbs. 25c
FANCY BAKING CHICKENS lb. 23c
PRIME RIB ROAST lb. 18c
TENDER CHUCK ROAST lb. 10c
SAUSAGE MEAT Meat Only lb. 15c
PORK LOIN ROAST WHOLE or HALF lb. 10c
LEAN FRESH HAMS lb. 12c
LEAN SMOKED PICNICS 6 to 8 Pounds lb. 7c
LARGE SKINNED HAMS WHOLE OR HALF lb. 10c
COOKED HAMS WHOLE OR HALF lb. 20c

The Washington Post.

THE WASHINGTON POST CO.
Washington, D. C.

MEMBER OF THE ASSOCIATED PRESS.

The Washington Post is a member of the Associated Press, receiving the complete service of the world's greatest news-gathering organization.

The Associated Press is exclusively entitled to the use for republication of all news dispatches credited to it or not otherwise credited in this paper, and also the local news published herein.

TERMS OF SUBSCRIPTION.
Delivered by Carrier in Washington.

Daily, Sunday included, one year	$8.40
Daily, Sunday excepted, one year	6.00
Sunday only, one year	2.40
Daily, Sunday included, one month	.70
Daily, Sunday excepted, one month	.50
Sunday only, one month (with four Sundays)	.20
Sunday only, one month (with five Sundays)	.25

BY MAIL, PAYABLE IN ADVANCE.
(Maryland and Virginia.)

Daily and Sunday.	Sunday Only.	Daily Only.
One year. $10.00	One year. $4.00	One year. $7.00
Six months. 5.00	Six months. 2.00	Six months. 3.50
One month. .85	One month. .40	One month. .60

ALL OTHER STATES.
(Mexico and Canada, Incl.)

Daily and Sunday.	Sunday Only.	Daily Only.
One year. $12.00	One year. $5.00	One year. $8.00
Six months. 6.00	Six months. 2.50	Six months. 4.00
One month. 1.00	One month. .50	One month. .75

All Subscriptions by Mail Payable in Advance.

New subscriptions for The Post or renewals will not be accepted unless payment accompanies the order. Remittance should be made by draft, checks, post-office orders, registered letters or express orders, payable to The Washington Post.

Entered at the Postoffice, Washington, D. C., as second-class mail matter.

National Advertising Representative—PAUL BLOCK and Associates, Park-Lexington Building, New York; Palmolive Building, Chicago; Little Building, Boston; General Motors Building, Detroit; Guarantee Trust Building, Philadelphia; Russ Building, San Francisco; 1151 South Broadway, Los Angeles.

Saturday, January 21, 1933.

U. S.-BRITISH DISCUSSIONS.

President-elect Roosevelt will welcome British representatives early in March, to begin consideration of economic problems precedent to possible revision of the British debt to the United States. The White House statement announcing that agreement had been reached between the two administrations as to procedure in this matter lays emphasis upon the fact that it is necessary to discuss world economic problems in which the United States and Great Britain are mutually interested.

The revision of the British debt is a question of minor importance to the United States, and is dependent upon the settlement of larger problems. While it is taken for granted in London that the discussions will result in debt reduction, American opinion will insist that offsetting concessions must be forthcoming. British capacity to pay is of course a factor to be considered, but the discussions doubtless will develop many devices by which Great Britain can contribute to the betterment of world economic conditions in return for debt concessions.

The discussions must take a wide range. World economic problems are interconnected with political problems, such as reduction of armaments, the Far Eastern question, and national policies relating to currencies and tariffs. Apparently reperesentatives of the two leading nations of the world are to grapple with the world's ills, in the hope of devising a program which will enable them to work together and which would meet the approval of other nations. If this is what is coming, the projected world economic conference goes into the background, to await the outcome of the Anglo-American discussions.

International jealousy is always aroused when two nations put their heads together, even if the object of their conferences is to benefit all nations. What will France think of the Anglo-American discussions? Is she to be left out when world economic proposals are under consideration? What will Japan think of a closed conference at Washington, involving questions of a political character having a bearing upon economic rehabilitation? It would not be worth while to readjust the British debt to the United States if the nations are to be drawn into a world controversy vitally affecting their economic welfare.

Cooperation in the economic field for world betterment is dependent upon an agreement whereby the nations can shake off the load that is crushing them—the load of unnecessary armaments. Great Britain can help greatly in blazing a path toward disarmament by increasing the world's sense of security. A bold disarmament proposal supported by the United States and Britain might be the first step toward world economic recovery. Cooperation between Great Britain and the United States in insisting upon the sanctity of treaties would help to compose the quarrel in the Far East which threatens to dislocate all national economies.

Currency and tariff questions are subordinate to the overshadowing problems arising from the squandering of billions for provocative armaments and the trampling upon treaties by an imperial power engaged in aggressions against the protest of all nations. If the United States and Great Britain can not agree upon a common policy in the Far East it is idle to expect peace and happiness to flow from a possible reduction of Britain's debt to this country.

When debtors come to the United States asking for relief they will be asked to cooperate in great matters for world relief. This request will be very pointed, and will be reinforced by American public opinion. The outgoing and incoming administrations would be working in vain if they should confine their efforts solely to the revision of the British debt, without requiring cooperation in larger affairs. Congress, which has the last word in this business, has made it very plain that some tangible and substantial compensation must be forthcoming in return for debt concession.

QUASH THE BONUS NOW.

Any reasonable preview of the extra session of Congress which President-elect Roosevelt will call soon after his inauguration must take the bonus drive into consideration. Not much has been heard about the bonus this winter. Members of Congress are inclined to forget it and to plan legislative programs as if the bonus issue had died. Unfortunately, that optimistic view is an illusion.

The bonus forces are not pressing their claims forward at this time because of the defeat they suffered at the hands of the Senate last summer. It would be folly to waste their energy in a new drive when the membership of the Senate remains virtually the same and President Hoover stands ready with his veto ax to smash any bonus measure that might be sent from Capitol Hill. The lobbyists who are directing the bonus fight have no stomach for a charge in the face of certain defeat.

Nevertheless, the bonus fight is on. The country is being deluged with propaganda favorable to a raid on the Treasury as soon as the new administration comes into power. Members of Congress who are seeking to debase the currency to pay a dole to ex-service men are preparing for a new attack. The bonus issue will be one of the most grave problems confronting the extra session.

The Government can not borrow $2,400,000,000 to pay bonus certificates without putting a dangerous strain upon its credit. President-elect Roosevelt has intimated that the bonus should not be paid until the conditions of the Treasury warrant. This means that it can not be paid at any time in the near future. If the proposed raid upon the Treasury were permitted to succeed it would be impossible to balance the budget in 1934.

If immediate steps are taken the bonus raid might be headed off at the extra session. A pronouncement by Mr. Roosevelt, with the backing of congressional leaders, might be sufficient to discourage the bonus drive before it gets well under way. Now is the time for the new leaders to make known to the whole country that bonus legislation at the extra session will not be considered. A courageous stand of this kind would save both the President-elect and the leaders in the next Congress untold difficulty.

FUTILE COMMISSIONS.

Undaunted by the overproduction of plans for economic recovery, the voluminous reports of learned commissions, and ignoring party complaints against these very futilities, Senator Pat Harrison proposes a new commission to begin all over again a study of the industrial and financial woes of the Nation. He is anticipated by President Nicholas Murray Butler, of Columbia University, who, unmindful of the number of members of his faculty already on investigating commissions that have just reported, or which are about ready to do so, has appointed seventeen distinguished citizens to tell the country what ails it and presumably to write a prescription.

A clearing house for the manifold plans and mountains of data already at hand is a greater need than the accumulation of more information and more plans. No more distinguished body of investigators could be assembled than those who for nearly two years have been preparing exhaustive studies on Recent Economic Changes. Their mere foreword is a bulky volume, while the threatened tomes of specific details are staggering to contemplate. The Columbia-Stevens economic conference in 1931 perfected plans for nonpolitical control boards. The World Industrial Council on Social and Economic Planning proffered panaceas from the experts of various nations.

Two years ago a joint legislative committee in New York made a lengthy investigation of economic conditions, and its findings are still available for utilization. The Advertising Club of New York proposed a seven-point program that received the commendation of the American Federation of Labor. The Harvard Graduate School of Business Administration has a new series on credit and the defects of consumption and distribution. The Columbia School of Engineering was in the field, even before the university head, with a call for plans to prevent future depressions. The widely circulated proposals drawn up by the United States Chamber of Commerce are supplemented by others prepared by noted authors.

Many of these projects contain excellent ideas, but they all lack means for putting them into practical operation. It is seldom that the authorities adopt ready-made schemes for national rehabilitation, and so, no matter how meritorious the findings of independent investigating commissions may be, or how practical their plans might be in actual operation, their work is waste effort, since there is no authority behind them to put them into effect.

President-elect Roosevelt is coming into power after expounding his programs in the various fields of business and finance. He will be in a position, with a friendly Congress, to propose definite plans looking to economic recovery, with every assurance that his ideas will receive sympathetic legislative treatment and a fair trial by the entire country. Only a program so sponsored has any chance of being put to the test of practical operation. Cartloads of additional data from additional commissions will only be added to the mountains of evidence already accumulated.

FRIENDLY ENEMIES.

Since France declined to pay her December debt installment to the United States the nation has made a loan to Austria of $14,000,000 and now has completed a new and more favorable commercial treaty with Germany. Following a single month of harmonious negotiation the trade pact with Berlin was consummated, while the proposed commercial treaty between the United States and France has dragged along for months in futile fashion. It has now been abandoned until after the change in administrations at Washington, with the unconcealed hope in Paris that more favorable terms may be secured.

Under the revised Franco-German treaty, which goes into effect February 1, there is to be no general revision of the duties by either country on imports from the other. If, upon due notice, one of the contracting countries increases any schedule, the other is authorized to increase its tariff on other articles to offset the raise. The new treaty also is aimed at the favored nation principle. Instead of stipulating that it covers all articles without exception or conditions, the favored nation clause is limited to articles specifically enumerated.

Coupled with the commercial treaty is a tourist accord to facilitate travel between the two countries and even more important is an agreement that will make international payments easier. The parties agree to establish a Franco-German Office of Payments in Paris. In case Germans buy more French goods than they sell to France the balance will be covered by the deposit of marks in the Reichsbank to the account of the Paris institution, which will also act in reverse fashion. This new treaty with Germany is looked upon as the kind of agreements which France will negotiate with other European nations. There have not been lacking comments to the effect that in treaty negotiations former enemies get better treatment from France than she accords to former allies.

John Bull sympathizes with France, and all that, but in this matter of grabbing off concessions from Uncle Shylock it's every man for himself.

This country is loaded down with debt; so the inflationists propose to remedy the situation by incurring $3,000,000,000 more debt.

No one can blame F. D. for making a bee line for a bathing pool after dipping into the Washington morass.

Frank Roosevelt rather likes the idea of youthful Cabinet members, but perhaps not Boy Scouts, exactly.

Having polished off the G. O. P. elephant, F. D. will size up the white elephant at Muscle Shoals.

Who says the 72d is a failure? It is handing over to the 73d the biggest deficit in the world.

Uncle Sam would like to know what the debtors are willing to trade for a liberal discount.

What song will the Carabao sing now?

DECLINE OF THE NAVY

From the Houston Post.

Of President Hoover it may be truly said that as an advocate of disarmament, he practices what he preaches as far as the Navy is concerned. During his four years as President there has not been authorized by our Government the building of a single ship for the American Navy. Chairman Vinson, of the House naval affairs committee, says there is no hope of getting any action out of the present Congress looking toward strengthening of the Navy. Nothing will be done in the way of naval improvement until after Mr. Roosevelt enters the White House.

The group that believes the United States should build its Navy to treaty strength is looking to Mr. Roosevelt to lend a hand to increase our naval strength. They recall that he served as Assistant Secretary of the Navy during the World War and that he has for many years entertained a lively interest in naval affairs. The "big navy" folks are, therefore, pinning their hopes on Mr. Roosevelt.

What the incoming President will do about naval expansion remains to be determined. He is known to be in favor of adequate naval defense, but if the disarmament conference scheduled to meet this year accomplishes something it may be possible for the United States to reduce its Navy and still have adequate defense. The adequacy of defense depends, of course, a good deal on the strength of the navies of other nations. Mr. Roosevelt is also pledged to economy in Government expenditures. He wants to cut $1,000,000,000 a year off the Federal budget. In that process the Navy Department can hardly hope to escape having its budget also shorn somewhat.

If the disarmament conference fails and the United States Government is compelled to go ahead with navy building in self-defense the Roosevelt administration will have an extra amount of work to do in naval improvement, because of the little attention given to the Navy during the Hoover administration.

Since the naval limitation treaty was signed in 1922 the United States has provided for only 40 ships, while in the same period Great Britain has provided for 148, Japan for 164, France for 196 and Italy 144. The other nations have been steadily building toward treaty strength, while the United States has lagged.

Our Navy has declined actually and relatively under President Hoover. Whether we shall need to reverse that policy and go to expanding the establishment depends no little on events to occur this year.

A Routine Day in the Senate.

POST HASTE

The Senate had its filibuster and the Nation has its fill of bluster.

Since cloture discipline was lost by one vote, each one of thirty senators can be thoroughly dissatisfied with himself for a long time to come.

American charity is sometimes misplaced, but we can't believe that national generosity will long delay a collection to supplement that insulting pittance of $50,000 offered to Babe Ruth.

Uncle Jasper says: "I see where Congress has deeded the Philippines to Japan."

Those Western secessioners whose farm income has decreased 57 per cent should come East and see the country where factory pay rolls are off over 60 per cent and stock values down more than 80 per cent.

A limp may be inconvenient, but a lame duck Congress can be thankful that the electorate doesn't get another shot at it.

The independence bill reserves only enough for Uncle Sam in the Philippines to insure entanglement in inevitable trouble.

If the farmer was once the forgotten man he has now traded places with about fifty millions in other lines.

When Japan chucks Jehol on the scales with other frozen assets in Manchuria it still isn't going to balance the Tokyo budget.

Lump sum debt offers from Europe will mean 10 per cent settlements—take it or lump it.

The President-elect found most of his Capital visitors more interested in the division of home spoils than in the partition of China.

The President-elect says the sanctity of treaties is the corner stone of international relations, so Japan will also accuse him of throwing rocks.

The press is panning Congress, but so far has found no golden nuggets of silence.

Considering their royal entry, what a pitiful little procession preparing to depart are Obsolescent Repeal, Moribund Beer and Anaemic Wine!

PAUL HUDSON.

JUST FOLKS

By EDGAR A. GUEST.

THE STRANGER.

There passed a man along the street
I thought that never I should meet
So poor his clothes appeared;
So far aloof he seemed from me
I thought it safe to let him see
My scorn and so I sneered.

He asked of me the time of day.
I looked at him and turned away
And never answer made.
Thought I, why should I condescend
To such a man to play the friend?
He's of a lower grade.

That night invited out to dine
With influential friends of mine
Across the table gay
There sat the self-same man, who said:
(And oh my cheeks went flaming red)
"I think we met today!

"We'd had a rather nasty flood.
I was besmeared with grime and mud
And ill to see, I'll vow."
And then he smiled and whispered low:
"I wonder if by chance you know
What time it is right now?"

(Copyright, 1933.)

Another Letter From a Bald-Headed Dad to His Flapper Daughter.

By ROBERT QUILLEN

My dear Louise: When you see an embarrassed and unschooled maiden coyly resisting the advances of an ardent wooer you probably say to yourself, "The little hussy is putting on."

But she isn't. She is obeying an instinct. And her coyness is a form of self-defense prompted by another's aggression.

When and how the instinct developed doesn't matter. Perhaps primitive man, surrounded by enemies who sought to trick or entrap him, learned the wisdom of going east when anything tried to drive him west. Every effort to influence him was an effort to do him harm, and only those survived who were wise enough to resist.

However it happened, automatic resistance to all wiles and all aggression became a race habit. And now the habit of mulishness attends us from the cradle to the grave, and as we desire most the thing that is forbidden, so we are least willing to give the thing that others most desire. The thing we are ready to throw away becomes a treasure when some one else seems to covet it.

If you will remember that, it will save you a lot of trouble and loss.

The quality that makes a great actress is the same one that enables a young lady to avoid disappointments, protects a wife from humiliation and wins the hearts of the local four hundred. It is called restraint.

If you wished to buy a certain piece of property, could you get it cheaper by affecting indifference or by yelping with delight and admiration?

If you desire a thing very much and frankly reveal your eagerness to obtain it—whether a house or an invitation or a man's affection—human nature raises the price or instinctively sets up obstacles to thwart you.

Many a wife loses her husband and many a maid her beau by revealing a love that no abuse or neglect can lessen.

The value of a championship lies in the fear of losing it.

I wouldn't have you affect the world-weary boredom of modern young cynics, my dear. That's silly. But don't coo with delight when you meet the he-belle of the town. Let your attitude be that of a friendly critic willing to be shown. Love, DAD.

(Copyright, 1933.)

POLITICAL COMMENT

The Dream of Inflation.
Minneapolis Journal.

The case for inflation rests upon the quantitative theory of money. Those who hold to this theory believe that price levels are determined by the amount of currency in circulation. If this amount is increased, prices go up, business is stimulated and prosperity returns. If it is decreased, prices go down and depression sets in.

But alas, finance is not such a simple science as that. It is not the quantity of money in circulation that determines the flow of business, but the rapidity with which it circulates.

Now it happens that today there are some $800,000,000 more in circulation than there were in 1929. This increase has not cured the depression, nor in fact made much of a dent in it. If the quantitative theory were sound, the pouring into the circulation of nearly a billion of additional dollars ought to have had some price-raising effect.

The predictions of the present inflationists about what would happen, if some one of their numerous schemes were adopted, are nothing but rosy dreams without substance.

Senator Tydings' Threat.
Kansas City Times.

Senator Tydings is plainly disgusted at the way in which things have been going in the honorable body of which he is a member. That position is greatly to the senator's credit. He says if the filibuster isn't halted, he is going to resign in protest against the tactics of certain members of his party—mentioning no names, but obviously having in mind Huey Long, Thomas of Oklahoma, and probably others.

That threat is a poser for the upper house of Congress, and should bring it to its senses. To have a senator resign in protest against members of his own party is actually a menace to party harmony, something that is absolutely without precedent in the senator's party.

Helpless Go Unhelped.
Toledo Blade.

There is a current suspicion that home loan banks help only those who can help themselves.

Metallurgy.
Boston Globe.

A new "X-metal," harder than any alloy known, has been discovered in California and it is suggested that Uncle Sam line his heart with it next time Europe tries to borrow money from him.

Too Many New Yorkers.
Topeka Capital.

The next President appears to be having difficulty in getting a Cabinet that suits him. Not one choice has been announced, though Chairman Farley is believed to be the next Postmaster General. He is from New York. So is Al Smith and so is Owen D. Young. There are apparently too many eligible New Yorkers, or not enough from the other 47 States.

No Miracles.
Kansas City Star.

It would be a pretty large order for the Government to undertake a guarantee against private losses in a general movement to restore industrial activity to the level of five or six years ago. That is the heart of a plan offered by the president of the Reconstruction Finance Corporation as the most promising solution of existing economic problems in this country. Any expansion movement by the individual concern or by industry as a whole is primarily a matter of confidence, a belief that markets may be found for the enlarged output of goods. It is so evident, however, that progress must be slow until the farmers' buying power is restored that efforts to restore confidence of an immediate return to the 1927 level of trade will be futile.

In spite of assertions by the president of the R. F. C. most persons are still skeptical of the Government's power to perform miracles.

LETTERS TO THE EDITOR

Citizen Shows Bad Example of Uncle Sam Running on Debt Basis While Urging Business to Avoid Deficit.

To the Editor of The Post—Sir: It certainly is a great game, this subsidising business. I have a number of retail grocer friends who have been trying for years to figure out how to subsidize their customers who have no money with which to buy food to live on. The retailers have been putting their savings from better times into their business and have pared down their own standard of living a lot trying to hang on to their business and survive. Tightening their belts another few notches, they face 1933 with some more of their customers out of funds with which to pay for food.

Now comes Uncle Sam and, through his omniscient Department of Commerce and its countless bureaus and commissions, is showing these grocers with tons and carloads of literature, investigations, &c., how wrong it is for a business to show a loss or operate without a profit.

This same Uncle Sam is conducting his postal business in a manner which would put the little grocer in jail on forty-eleven different counts of something or other. We are told of a national deficit, which is accumulating at the rate of about a quarter of a million dollars an hour, and that the Government will have to tax "everything from Bibles to pigs' knuckles" to maintain such a "business-like" enterprise. FRANK WEISHAUPT.

Laments Dismantling of the Time-Honored Kiosk on Pennsylvania Avenue.

To the Editor of The Post—Sir: I have been wondering why The Post has not printed a farewell editorial to the weather kiosk, which for years has stood as an ornamental landmark just outside your front door, now that it has been put out of commission by official weather experts with a grudge against it. I myself am sorry to see it go.

I don't think the fact that the street temperature it recorded in the summer time was higher than that of the sequestered Weather Bureau thermometer is a good reason for removal of the kiosk. I doubt whether perspiring pedestrians got hotter still when they consulted it. I don't pretend to know anything about the psychology of it, but it actually made me feel less wilted when I saw the kiosk climbing up out of the nineties on a hot day. Maybe it was because it furnished something to be talked about without unseasonable mental exertion. W. F. C.

Migratory Homeless Boys Should Be Put in the Army.

To the Editor of The Post—Sir: The problem of the United States Government handling migratory, homeless boys presents great possibilities for constructive development. Since discipline is the first requisite they could be recruited into the Army for one year. At some Army post in the Southwest, where the climate is favorable to winter work, they could be given employment, part of the time should be used in teaching some useful trade, and part of the time in raising enough food for themselves for a year. There are many projects under the United States Engineer Corps that could use many of these boys. Habits of idleness are as dangerous as habits of thrift are beneficial. In this machine age every citizen who has no profession should have a useful trade. It will be cheaper to train these boys now than to try to reform them later in institutions of correction.

DILWORTH POWELL.

Farmer Uses Old Stuff in New Fight Against Fate.

To the Editor of The Post—Sir: The American farmer proves himself a resourceful fellow, after all. Each week he invents new uses for his wornout implements and low-priced livestock. Mention the word "foreclosure." Then watch the result. He "mows down" laws not to his taste; "harrows" the foreclosure lawyers; "steers" the auctioneer out the front gate; "cows" the sheriff, and himself goes "hay wire." H. J. S.

PRECIOUS METALS.

The lettering on pencils, the title on the cover of a book and even the wall decoration in many public rooms are of solid gold. The gold leaf used for such purposes is so thin that an ounce of gold makes an enormous sheet suited to these uses. The making of gold leaf, even in these modern times, is done by hand, the craft being followed by expert gold beaters who first work the metal into a sheet thinner than paper. So precise and delicate is the job of beating out the metal that it can be done only under proper atmospheric conditions.

Silver, because of its cheaper price, has even wider industrial use. Some 40,000,000 ounces of silver are annually distributed by Government agencies and private refiners to manufacturers. The present low price has given it a decided impetus in this field.

Much silver is reclaimed today which formerly was lost in scrap heaps. It is estimated that $5,000,000 worth is saved annually by extracting particles from the sweepings of factories where it is used, by filtering the water used in cleaning where silver compounds are manipulated, and most of all from the discarded film which comes from the motion picture industry.

This reclaimed silver, as well as the new product, goes back to industry. Because silver resists the action of acetic acid it is used to line food containers and stills, condensers, taps and faucets in dairies, fruit juice and brewing trades. It also resists caustic alkalis and, therefore, is used to line great vats in their manufacture. The uses of silver today are so varied that the list might be extended almost indefinitely.

UNITARIAN.

All Souls' Church
Sixteenth and Harvard Streets.
MINISTER.
ULYSSES G. B. PIERCE, D. D.
9:45 a. m.—Church School.
11:00 a. m.—Morning Worship—
"THE UNCONQUERABLE SOUL OF MAN"
5:00 p. m.—Program of French Music. Lewis Atwater, organist; assisted by Charles Trowbridge Tittmann.
5:30 p. m.—Book Chat. "Russia—My Home," Margarita S. Gerry.
7:30 p. m.—Motion-Picture Hour. (Western Electric Sound.)
"DEVOTION."

CHRISTIAN SCIENCE.

Christian Science
Churches of Christ, Scientist, Branches of The Mother Church,
The First Church of Christ, Scientist, in Boston, Mass.
First Church of Christ, Scientist, Columbia rd. and Euclid st.
Second Church of Christ, Scientist, 111 C st. ne.
Third Church of Christ, Scientist, 13th and L sts. nw.
Fourth Church of Christ, Scientist, 16th and Meridian sts. nw.
SUBJECT:
"TRUTH"
SERVICES:
SUNDAY—11 a. m. to 8 p. m.
SUNDAY SCHOOL—11 a. m.
WEDNESDAY EVENING MEETINGS, 8 O'CLOCK.
READING ROOMS.
FIRST CHURCH, 720 17th st. nw. Hours, 9 to 9 (except Wednesdays, 9 to 7, and Sundays and holidays, 2:30 to 5:30).
SECOND CHURCH, 111 C. st. ne. Hours, 1:30 to 5:30 week days; closed Sundays and holidays.
THIRD CHURCH—Colorado Bldg., 14th and G sts. Hours, 9:30 to 9 (except Wednesdays, 9:30 to 7:30; Sundays and holidays, 2:30 to 5:30).
FOURTH CHURCH, Tivoli Bldg., 3313 14th st. Hours, 9:30 to 9, week days (except Wednesdays, 9:30 to 7:30; Sundays and holidays, 2:30 to 5 p. m.).
All are welcome to attend our church services and use our reading rooms.

CONGREGATIONAL.

"THE RELIGIOUS MESSAGE OF THE HERETIC"
A Series of Five Sermons
AT MOUNT PLEASANT CHURCH
By REV. RUSSELL J. CLINCHY
TOMORROW AT 11
"Spinoza—Reason, Reality and Religion"
Jan. 29—"Rousseau—The New Freedom."
Feb. 5—"Hume—The Liberty of Religion."
Feb. 12—"Huxley—A Scientific Religion."
Feb. 19—"Jefferson—The Belief in Man."
Modern Church School at 9:30 a. m. Adult Forum at 10 a. m.
Young People's Groups at 6 p. m.
COLUMBIA ROAD AT 14TH STREET

Presbyterian

NEW YORK AVENUE CHURCH
13th & H & N. Y. Ave.
Ministers
DR. JOSEPH R. SIZOO
DR. ALBERT EVANS
11:00 A. M.—
"What Is a Christian?"
8:00 P. M.—
"Is Christ Valid?"

SERVICES FRANCAIS
New York Avenue Church
13th and H sts.
Sermon les dimanches a 4 heures par M. FRANK LIOTARD.

Church of the Pilgrims
On the Parkway
At 22d and P Sts. N.W.
Rev. ANDREW REID BIRD, Minister
Divine Worship at 11 a. m. Preaching by the Minister.
7:45 p. m.—Special Young People's Missionary Service.
A Cordial Welcome to All.

COVENANT-FIRST
Connecticut Ave. at 18th St. N.W.
Dr. Albert Joseph McCartney
Minister
The Rev. J. Woodman Babbitt
Assistant Minister
Morning Worship at 11 A. M.
Subject:
"RE-THINKING MISSIONS"
Dr. McCartney preaching
Thursday Evening Prayer Meeting at 8 o'Clock.

CENTRAL PRESBYTERIAN
Organized 1868.
Southern General Assembly.
Intersection of 15th and 16th and Irving sts. nw.
Rev. JAMES H. TAYLOR, D. D., Pastor.
9:30 a. m.—Sunday School.
11:00 a. m.—Morning worship. Sermon by Dr. Taylor.
5:00 p. m.—Westminster League.
7:00 p. m.—Christian Endeavor.
8:00 p. m.—Evening Worship. Sermon by Dr. Taylor.
Take 14th st. car or Mt. Pleasant car or 16th st. bus to Irving st. nw.

Episcopal

Washington Cathedral
Massachusetts and Wisconsin Avenues and Woodley Road
Holy Communion 7:30 a. m.
Morning Prayer, Holy Communion and Sermon. Preacher, the Rev. Dr. John Rathbone Oliver, of Johns Hopkins University 10:30 a. m.
People's Evensong and Sermon. Preacher, the Bishop of Washington 4:00 p. m.

ST. JOHN'S CHURCH
LAFAYETTE SQUARE
8:00 a. m.—Holy Communion.
11:00 a. m.—Morning Prayer and Sermon. Dr. Johnston will preach.
4:00 p. m.—Evensong and Sermon. The Rev. Leon A. Shearer will preach.

ST. AGNES' CHURCH
46 Que Street Northwest.
(Fla. Ave. or N. Capitol St. Cars.)
Sunday services, 7 and 11 a. m. and 8 p. m. Sunday School, 9:30 a. m. Daily mass, 7 p. m. Evensong and Intercession, Friday, 8 p. m.

Church of the Epiphany
1317 G Street Northwest.
Rev. E. B. PHILLIPS, D. D., LL. D.
Rev. ALVIN LAMAR WILLS, M. A.
8:00 a. m.—Holy Communion.
9:30 a. m.—Church School.
11:00 a. m.—Morning Prayer and Sermon by the Rector.
6:30 p. m.—Young People's Society.
8:00 p. m.—Evening Prayer and Sermon by the Rector.

ST. ANDREW'S V AND NEW HAMPSHIRE
The Rev. A. J. Wilder, S. T. B., Rector. Services, 8 and 11 a. m. Young people's, 7:30 p. m. Sermon: "The Invariable God and Pain."

ANGLO-CATHOLIC CLUB SERVICE
AT
ST. THOMAS' CHURCH
18th and Church Sts. N.W.
Monday, January 23rd, at 8:00 P. M.
Procession, Solemn Evensong and Sermon.
Preacher.
REV. ROBERT SHORES
President, Anglo-Catholic Club.
Officiating Clergyman.
Rev. George W. Atkinson, D. D.
Rector of St. James' Church.
Greek Orthodox Clergy Will Be Guests of the Club.

OTHER SERVICES.

FOLLOW THE CROWD TO HEAR
PROF. WM. ESTEP
Master of Mind Science, Founder of Super-Mind Science, Schools and Churches. The Man Whose Teachings Are Worldwide.
SUNDAY, JAN. 22
3 p. m.—"The Lost Continent Atlantis"
8 p. m.—"The Revelations of St. John."
Hear About the New Religion.
ALL LECTURES AT
THE BURLINGTON HOTEL, 1120 Vermont at Thomas Circle

OTHER SERVICES.

Central Presbyterian Will Hear Dr. Taylor

Tomorrow morning at the Central Presbyterian Church the pastor, Dr. James H. Taylor, will preach on "The Opportunity of the Modern Christian" and in the evening on "The Parable of the Sower."

The prayer service on Thursday evening will be set aside as a personal workers' class. These classes will be held each week on Thursday night preparatory to a series of meetings to be held during February. These classes will be led by Dr. Taylor and a regular course in evangelism will be taken up.

METHODIST EPISCOPAL SOUTH

MOUNT VERNON PLACE
Southern Methodism's Representative Church, Mass. Ave. at 9th st. nw.
FORNEY HUTCHINSON, D. D., Pastor
11:00 a. m.—"THE POWER OF THE GOSPEL."
8:00 p. m.—"THE GOSPEL OF ANOTHER CHANCE."
Dr. Hutchinson Will Preach.

FRANCIS ASBURY
16th near Lamont st. nw
The Rev. E. C. BEERY, Pastor.
11:00 a. m.—Symposium Service.
8:00 p. m.—Family Night, the Rev. C. H. Cannon will preach.
9:30 a. m.—Sunday School.
Thursday, 8 p. m., Prayer Service Music, Francis Asbury Quartet.

EPWORTH
13th st. and North Carolina ave. ne.
Dr. JOHN C. COPENHAVER, Pastor.
11:00 a. m.—"WHAT MUST I DO TO GAIN ETERNAL LIFE?"
8:00 p. m.—"ABUNDANT AND SATISFYING LIFE."
Sunday School. Services of Adult Group, 7 p. m. Midweek Prayer Meeting. Music by Vested Choir. All cordially welcomed.

CONGREGATIONAL.

FIRST CONGREGATIONAL CHURCH
10th and G Streets N.W.
Allen A. Stockdale, D. D., Minister.
Dr. Stockdale preaches at 11 a. m. on "When Religion Functions," and at 8 p. m. on "The Nobility of Courage." Midweek Meeting and Supper Thursday evening.

POWER OF GOSPEL HUTCHINSON THEME

Mount Vernon Place Pastor Also Will Preach on "Another Chance."

The pastor, Dr. Forney Hutchinson, will occupy the pulpit at Mount Vernon Place Church at both services tomorrow. His sermon at the morning worship, 11 o'clock, will deal with "The Power of the Gospel." The evening theme will be an exposition of "The Gospel of Another Chance."

There will be special music by the choir, under the direction of R. Deane Shure. Christiansen's anthem, "O Sacred Head," will be sung at the morning service and in the evening there will be rendered "The Enchanting Word," by Bohn.

Beginning tomorrow, the pastor will deliver a series of evening sermons on the first ten verses of the sixth chapter of Galatians. The Woman's Missionary Society will hold its group meeting at Epworth M. E. Church, South, Tuesday at 11 a. m.

The music department of the church is sponsor of a program to be given by Miss Delphine Desio, blind cellist, Wednesday evening, at 8:15, in the church school auditorium. Miss Desio is a member of the Mu Phi Epsilon National Musical Sorority and is very widely known as an accomplished musician. She will be accompanied by Sara Becker, a member of the faculty of the Washington College of Music.

"Is Christ Valid?" Dr. Sizoo's Topic

Mission Discourse Tomorrow at New York Avenue Presbyterian.

Tomorrow morning at the New York Avenue Presbyterian Church Dr. Joseph R. Sizoo will have for his subject, "What Is a Christian?" Tomorrow evening at 8 o'clock Dr. Sizoo will preach the third in a series of discourses on the right and place of the foreign missionary enterprise in the light of much criticism in present-day literature. His subject will be, "Is Christ Valid?"

At 6 o'clock tomorrow evening the young people of the Christian Endeavor Society will hold a tea in the Parish Hall, with Miss Bernice Coate as hostess. At 6:45 o'clock the young people will observe their worship service, when Maynard Whitney will lead the discussion of "How Unselfish Should We Be?"

2 Super Mind Science Lectures Tomorrow

The Super Mind Science Church announces two lectures for tomorrow by Prof. William Estep, founder. At 3 p. m. a lecture, "The Lost Atlantis," will deal with a theory held by scientists that a continent once existed where the Atlantic Ocean is now located.

At 8 p. m. the subject is "The Revelations of St. John." In this lecture Prof. Estep will elaborate on the quotations from the Bible, "Behold He cometh with clouds and every eye shall see Him," Rev. I.7; and from the text book of Super Mind Science, "Eternal Wisdom and Health."

Congregation to Hear From French Pastor

At the French services tomorrow afternoon at 4 o'clock at the New York Avenue Presbyterian Church a letter from the Rev. Dr. Florian Vurpillot, pastor of the French congregation, who, with Mme. Vurpillot, is spending the winter in Europe, will be read. A message of fraternal greetings from the committee on French Protestant churches abroad to the Washington congregation will also be presented. The subject of the sermon by Frank Liotard will be "Le Bon Samaritain."

Pastors to Exchange Pulpits Tomorrow

The Baptist pastors of Washington and vicinity will exchange pulpits tomorrow at the morning service. Dr. John E. Briggs, of the Fifth Baptist Church, will exchange with the Rev. William E. La Rue, of Takoma Park Church.

UNIVERSALIST.

UNIVERSALIST NATIONAL MEMORIAL CHURCH
Corner 16th and S sts. nw.
Rev. FREDERIC W. PERKINS, D. D.
10:15—Church School.
11:00—Service of Worship.
"Echoes of a Missioner"
National Capital Choir
Albert W. Harned, Mus. D.

OTHER SERVICES.

College of the Magi
REPRESENTATION
A Body of Teachings From Ancient Traditions Showing Religion and Science as ONE
stimulating to faith—dealing clearly with industrial, economic and social problems—practical, immediate, of tremendous importance to all.
Address:
AGNES E. MARSLAND, M. E. S.
LEXINGTON, N. C.
General Representative O. I. T. Pres. Founder O. E. C.; E. B., Etc.

VEDANTA SOCIETY
1712 N Street N.W.
SWAMI VIVIDISHANANDA
of India, in Charge
Sunday, Jan. 22, 8 P. M.
SPECIAL SERVICE
"Swami Vivekananda and His Message"
Tuesday, Jan. 24, 8 P. M.
Meditation and Study of Gita
Thursday, Jan. 26, 8 P. M.
Study of Yoga Aphorisms
ALL ARE CORDIALLY INVITED.

Bishop and Dr. Oliver to Preach at Cathedral

The Bishop of Washington, the Right Rev. Dr. James Edward Freeman, and the Rev. Dr. John Rathbone Oliver, of Johns Hopkins Hospital, in Baltimore, will be the special preachers at Washington Cathedral tomorrow. Bishop Freeman will deliver his sermon at choral evensong in the great choir at 4 o'clock and the Rev. Dr. Oliver will occupy the pulpit at the 10:30 service of morning prayer and holy communion.

In residence at the College of Preachers to lead a conference on "Ministry in Institutions and on City Mission Staffs," Dr. Oliver brings to his work the combined talents of medical doctor, priest of the church, psychiatrist and author of widely read novels. He is a graduate of Harvard University and the General Theological Seminary in New York City and took his degree as doctor of medicine at the University of Innsbruck, in Austria. Since 1930 he has been associate in the history of medicine at Johns Hopkins Hospital, warden of Alumni Memorial Hall and in private practice as a psychiatrist. Dr. Oliver is also connected with the clergy staff of Mount Calvary Church in Baltimore. Dr. Oliver has a wide following in the Diocese of Washington, having conducted a mission at St. Thomas' Church two years ago and often coming to this city to preach in the leading parishes.

There will be the usual celebration of the holy communion in the Bethlehem Chapel of the cathedral at 7:30 o'clock and pilgrimages for out-of-town visitors conducted by Canon John W. Gummere, following the two services in the great choir.

RELIGIOUS MESSAGE OF HERETICS, TOPIC

Rev. Mr. Clinchy Tomorrow to Preach on Spinoza at Mount Pleasant.

Based on the belief that orthodox Christians and people unattached to the church can find helpful life principles in the philosophy of dissenters, a series of five sermons developing "The Religious Message of the Heretics" will be preached by Rev. Russell J. Clinchy in the Mount Pleasant Congregational Church, beginning tomorrow morning. Each Sunday Mr. Clinchy will develop the religious significance of the philosophic principles expressed by one of the five most prominent nonconformists and indicate how he believes they may be successfully applied to Christian living in present-day conditions.

In the first of the series tomorrow, he will speak on "Spinoza—Reason, Reality and Religion." The subjects for the four succeeding Sundays are January 29, "Rousseau—The New Freedom;" February 5, "Hume—The Liberty of Religion;" February 12, "Huxley—A Scientific Religion," and February 19, "Jefferson—The Belief in Man."

In a continuation of their social service study course, the members of the Mount Pleasant Congregational Young People's Forum will be addressed tomorrow evening by Miss Marion Conover, head worker of the Southeast House Settlement. Miss Conover is a member of the visiting staff of the emergency relief division of the Board of Public Welfare and will speak of some of her experiences in investigating applications for relief.

Church to Observe Feast of St. Paul

Services at Rock Creek Include Celebration of Conversion.

Services tomorrow at Rock Creek Episcopal Church, Rock Creek Church road and Webster street, include celebration of holy communion at 8:30 a. m. and morning prayer at 11 o'clock, with sermon by the rector, the Rev. Dr. Franklin J. Bohanan, who will also deliver a special address to the Young People's Society at 7 p. m. Wednesday will be observed as the day of the conversion of St. Paul, with celebration of holy communion at 9 a. m. and meeting of the Women's Auxiliary at noon. The Rock Creek Chapter of the Daughters of the King will participate in the meeting of the diocesan local council at Ascension Church at 8 p. m. Thursday. The play by the Young People's Society will be presented in the parish auditorium at 8:15 p. m. Friday.

Invariable God and Pain Sermon at St. Andrew's

"The Invariable God and Pain" will be the subject of the sermon that the Rev. A. J. Wilder will preach at the 11 a. m. service at St. Andrew's Episcopal Church.

The Young People's Fellowship will meet at 7:30 p. m. Holy Communion will be administered at 8 a. m. The Sunday School is held at 9:30 a. m.

Foreign Mission Week At Church of Pilgrims

Tomorrow evening's worship at the Church of the Pilgrims will be conducted by the young people of the church. This is one of the services that will begin a week of self-denial and prayer for foreign missions (January 22-29), the theme being "Stepping Out on the Promises of God."

"Unconquerable Soul," Sermon by Dr. Pierce

"The Unconquerable Soul of Man," the fourth in a series of sermons on "Things That Cannot Fail," is the subject upon which Ulysses G. B Pierce, minister of All Souls' Church (Unitarian), Sixteenth and Harvard streets, will preach at the 11 o'clock service tomorrow.

Christian Science Churches

"Truth" is the subject of the lesson-sermon in all the Churches of Christ, Scientist, tomorrow. The golden text is from Psalms 87:9, 10: "I will praise Thee, O Lord, among the people: I will sing unto Thee among the nations. For thy mercy is great unto the heavens, and thy truth unto the clouds."

Among the citations which comprise the lesson-sermon is the following from the Bible: "O praise the Lord, all ye nations: praise Him, all ye people. For his merciful kindness is great toward us: and the truth of the Lord endureth forever. Praise ye the Lord." (Psalms 117:1, 2.)

The lesson-sermon also includes the following passage from the Christian Science text book, "Science and Health with Key to the Scriptures," by Mary Baker Eddy: "In science, truth is divine, and the infinite God can have no unlikeness. Did God, Truth, create error? No! 'Doth a fountain send forth at the same place sweet water and bitter?' God being everywhere and all-inclusive, how can He be absent or suggest the absence of omnipresence and omnipotence? How can there be more than all?"

(Page 28.)

Services Tomorrow

The Rev. W. F. Peirce, president of Kenyon College, Gambier, Ohio, will be the guest preacher at the Church of St. Stephen and the Incarnation at the 11 a. m. service. At the evening service, the rector, Dr. George F. Dudley, will preach.

Dr. W. L. Darby, of the Federation of Churches, will preach at the morning service at Ingram Congregational Church.

At the Metropolitan Baptist Church the pastor, Dr. John Compton Ball, will preach at both services.

Dr. H. H. Harmon will preach on "The Christian Fundamental" at the National City Christian Church.

Dr. Reinhold Niebuhr of the faculty of Union Theological Seminary, New York City, will speak at Howard University at 11 a. m., at Andrew Rankin Chapel, and at 4 p. m. in the Clark Hall forum.

At Calvary Methodist Church the pastor, Dr. Vernon N. Ridgely, will speak at both services.

The Rev. Edward O. Clark will preach at both services at the Chevy Chase Baptist Church.

Concordia Lutheran Evangelical Church will bring its centenary jubilee celebration to an end with a rendition of Haendel's "Messiah," at 8 p. m. The pastor, the Rev. Charles Enders, will preach at the German service at 10 a. m. and the English service at 11:15 a. m.

Dr. Bernard Braskamp will preach at 11 a. m. service at Gunton Temple Memorial Presbyterian Church.

At the Episcopal Church of the Transfiguration, the rector, the Rev. J. J. Queally, will preach at the 11 a. m. service.

Dr. F. F. Holsopple, the pastor, will preach at the morning service at the Washington City Church of the Brethren.

Senator M. M. Logan, of Kentucky, will speak at the 8 p. m. service at Centennial Baptist Church. The Rev. C. B. Austin, pastor of West Washington Baptist Church, will preach at the morning service.

At Luther Place Memorial Church, the pastor, the Rev. Carl C. Rasmussen, will preach at both services.

The Rev. L. DeVries, of California, will preach at the 11 a. m. service at the National Gospel Tabernacle.

At West Washington Baptist Church the Rev. E. Hez Swem, pastor of Centennial Baptist Church, will preach at the morning services.

The Rev. Clifford H. Jope will preach at the morning service at the Ninth Street Christian Church.

The Rev. W. O. Carrington, the pastor, will preach at both services at the John Wesley A. M. E. Zion Church.

Dr. William E. LaRue, of Takoma Park Baptist Church and Dr. John E. Briggs, of the Fifth Baptist Church, will exchange pulpits at the 11 a. m. service.

At St. Columba's Episcopal Church, the rector, the Rev. E. A. LeMoine, will preach at both services.

The Rev. J. L. S. Holloman will preach at the 11 a. m. service at the Second Baptist Church.

MISSIONS SUBJECT OF DR. M'CARTNEY

Covenant-First Pastor to Base Sermon on Report by Commission.

"Rethinking Missions" will be the subject of the sermon to be given at the Covenant-First Presbyterian Church tomorrow morning by Dr. Albert Joseph McCartney. This subject is the title of a book which is the report of the Commission of the Layman's Foreign Mission Inquiry, to make a study of missions in the Far East—India, China and Japan. Not in a long time, it is said, has a book dealing with the program of the Christian Church so gripped the public interest, and it is fast becoming the storm center for the reappraisal of the validity of missions.

At the Thursday evening service at 8 o'clock, Dr. McCartney will continue with his series of Bible studies from the Book of Acts, under the general caption, "How the Christian Church Got Its Start." The special study for Thursday evening will be the eleventh chapter of the Acts.

The Covenant Fellowship for young people over the age of 20 years, which meets each Sunday evening at 7 o'clock, will be under the leadership of Mrs. P. R. Kosting and Raymond Stanley. The subject tomorrow evening will be "How Effective Is This Church?"

The All-Comers' Men's Class, which meets each Sunday morning at 9:45 o'clock, will be addressed Sunday morning by their leader, Judge Hugh M. Tate, on the subject, "Jesus' First Forgiveness of Man's Sin."

Eternal Life Subject Of Copenhaver Sermon

Dr. John C. Copenhaver, pastor of Epworth Methodist Episcopal Church, South, Thirteenth street and North Carolina avenue northeast, will take as his 11 o'clock sermon subject tomorrow morning, "What Must I Do to Gain Eternal Life?" For his 8 o'clock sermon tomorrow evening he will preach on "Abundant and Satisfying Life." His sermons are leading up to the two weeks of evangelistic meetings which will be conducted by Dr. J. C. Massee, famous as an evangelist and pastor, who will be remembered as former pastor of Tremont Street Baptist Church in Boston. The meetings will be held the first two weeks in April.

Dr. Perkins to Speak On Mission Preaching

"Echoes of a Missioner" is the sermon theme of Dr. Frederic W. Perkins tomorrow at the Universalist National Memorial Church. Dr. Perkins is basing his sermon on some interesting experiences which he has had during the past week of mission preaching in Durham, N. C. The church school will meet at 10:15, except the adult class, which will follow the church service at 12:15.

On Tuesday sewing for the Red Cross will be done by the women of the parish, starting at 10 o'clock. At 1:30 there will be a business meeting of the Ladies' Aid Association, followed by a card party and social afternoon. At 4 o'clock tea will be served in the Romaine-Van Schaick room.

First Congregational Services Tomorrow

At the First Congregational Church, Tenth and G streets northwest, Dr. Stockdale will preach at 11 o'clock on "When Religion Functions" and at 8 p. m. on "The Nobility of Courage." The vested choir of 60 voices, under the direction of Ruby Smith Stahl, will sing at both services. The morning service will be broadcast over Station WOL.

WOODWARD & LOTHROP
10TH 11TH F AND G STREETS

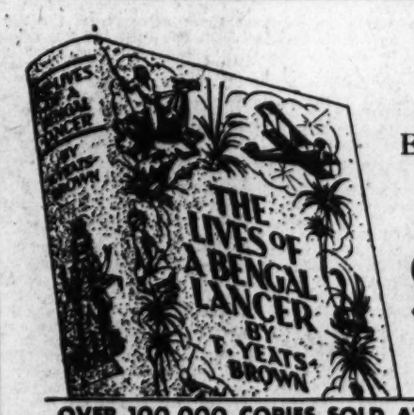

New Edition
$1
OVER 100,000 COPIES SOLD AT $2.75

LIVES OF A BENGAL LANCER
Major F. Yeats-Brown's
famous book of adventures and mysteries in India.
—and, for a Limited Time, we will give with every copy of "Bengal Lancer"—
THE 8 STEPS TO YOGA
Major Yeats-Brown's own revelation of India's deepest mystery. A 28 page illustrated pamphlet in attractively decorated cover.

BOOKS, AISLE 11, FIRST FLOOR

WOODWARD & LOTHROP
10TH 11TH F AND G STREETS
For a Limited Time—
A Pencil given with each Pen of the Parker Duofold

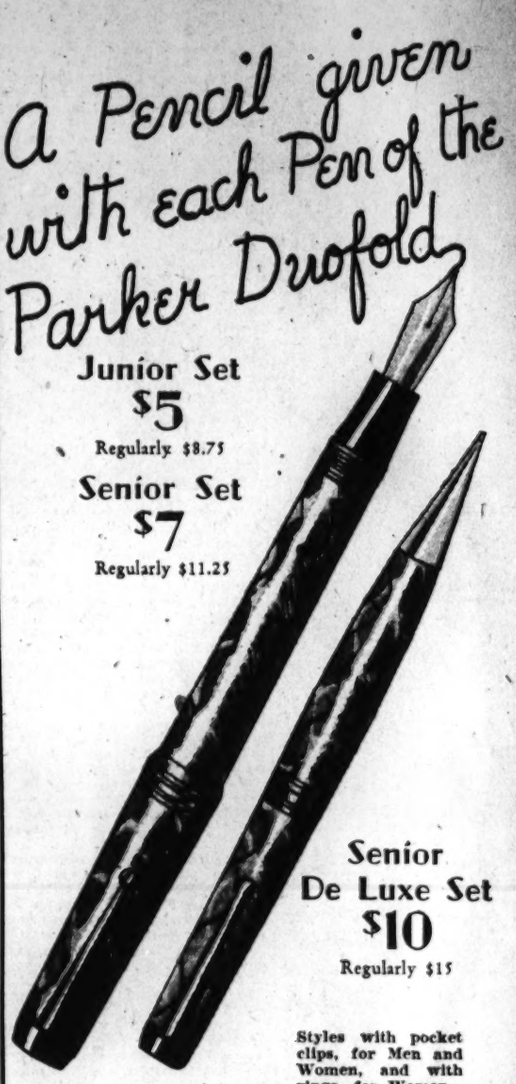

Junior Set
$5
Regularly $8.75
Senior Set
$7
Regularly $11.25
Senior De Luxe Set
$10
Regularly $15
Styles with pocket clips, for Men and Women, and with rings, for Women...
Black, green, burgundy, and mottled . . .
For a limited time we will give, without charge, a Parker Duofold pencil to match the Parker Duofold pen you buy, from any of these sets. Ordinarily, you would pay $3.25 to $5 for these identical pencils. This offer is being made because a change is being made in the new pencils, but that will in no way affect the worth of these pencils.
STATIONERY, AISLE 2, FIRST FLOOR

New—
Powder Puff MUSLIN
—with the texture of fine linen.
—with the freshness of fine lawn.
—with the chalky finish of silk.
38c yard
35 inches wide
A new muslin with the delicate quality that its name, "Powder Puff," implies . . . but with a practicability that deserves emphasis. It launders beautifully, retaining its crispness and soft chalky surface. Prints on white and pastel grounds.
COTTONS, SECOND FLOOR

You Should See
. . . the smart fashions we cut and pin fit
Our expert cutter has returned, with advance fashion information, to assist you in the selection and making of your Spring wardrobe. Minimum charge—
$3
CUTTING AND FITTING SERVICE
SECOND FLOOR

Sharp Edges for Scissors and Knives at Little Cost
SCISSORS SHARPENED
Small, 20c; large (8 inches or over), 25c; badly nicked, 35c; grinding broken ends, 25c.
KNIVES SHARPENED
Small kitchen, 20c; large kitchen (8 inches or over), 25c; grinding broken points, 25c; penknives, per blade, 10c.
MANUFACTURING DIVISION OFFICE
SEVENTH FLOOR

THE PARADINE CASE

By ROBERT HICHENS

SYNOPSIS.

Sir Malcolm Keane, one of England's most celebrated advocates, has been briefed by Sir Simon Flaquer, solicitor, to defend his client, Mrs. Paradine, against a charge of murdering her husband, Col. Paradine.

While Mrs. Paradine is in Halloway jail awaiting trial, Lord Horfield is appointed Judge of the case.

Sir Malcolm and his pretty wife, Gay, who bears a subtle resemblance to Mrs. Paradine, have been happily married for ten years, but the husband's obsession with the Paradine case is beginning to cast a dark shadow over their happiness. Sir Malcolm finds himself fascinated by the mysterious blonde, whom he passionately desires to save. Subconsciously he is not wholly convinced of her innocence, but he declares emphatically to Sir Simon that he believes her innocent. Sir Simon is skeptical about the defense Sir Malcolm has prepared, which is to suggest that the colonel's servant, William Marsh, who had been Paradine's batman in the war, might have had a hand in the murder. Sir Malcolm is afraid of Lord Horfield, who seems to have a streak of cruelty that manifests itself toward women who come up for trial before him.

Lady Horfield, in confidence to Sir Malcolm, expresses her fears for Mrs. Paradine.

Col. Paradine had been blinded in the war and had never seen his beautiful wife, who had been a servant before her marriage. She is a Dane, who had been rescued from a life of degradation by a philanthropic American. After a short period in the United States, she had settled in London to earn her living, and had married the rich Col. Paradine after the war.

Sir Malcolm goes alone to the north of England to look over the Paradine home at Hindley. On his return he invites the Horfields to dinner and the theater, against Gay's wishes. The dinner passes off in a friendly enough spirit. Leaving for the theater Keane takes Lady Horfield in his car and Gay accompanies Lord Horfield, who makes love to her, much to her disgust.

When the Paradine trial opens, Gay goes to it with Judith Flaquer, unknown to Malcolm. Mrs. Paradine is put on the stand and testifies that William Marsh had pursued her with unwelcome attentions and that she had as a last resort complained to the colonel the afternoon before he died. Marsh is called to the stand and gives the lie to Mrs. Paradine, testifying that it was she who pursued him.

OWING to the density of the crowd outside the Old Bailey, Gay and Judith Flaquer had great difficulty in getting away. The night was very dark, rainy, and starless, and it seemed to Gay as if all London was waiting in the neighborhood of the criminal court to hear the result of the trial. She was exhausted when at last they were free of the jostling mob and Judith hailed a taxicab and helped her into it.

"Tonight I'll drive you straight home," Judith said.

"Yes—do."

Judith gave the chauffeur the address.

"Would you like me to come in with you, Gay, and stay a little while? Shall I stay until Sir Malcolm comes back?"

"No, no—please! He mustn't find any one. He'll—I don't think I'll see him tonight. No, it will be better not. Poor Malcolm! No, I won't see him. He won't want to see any one. After all he's tried to do—this!"

"There must be an appeal."

"Oh," Gay exclaimed. "I hope there will be. Perhaps then——"

She broke off.

"No," she said. "I feel this is final. I know she will die."

"But how can——"

"Judy, I know! When I looked at her just at the end I knew life was over for her, utterly over. I believe she is guilty. Yes, she is guilty. But, Judy, I am certain she had an overmastering love for that man, Marsh. And it wrecked her. I shall never forget her face when he gave his last evidence. To be hated like that by some one you love and must go on loving! Poor woman! No, Judy, she won't appeal. She knows there is nothing left for her in life."

"But we all cling to life, Gay."

"Not she—now. I am positive, Judy."

When the cab stopped in Portland place Gay pulled down the veil with the pattern, squeezed Judith's hand, and got out.

"Don't wait," she whispered.

Judith obeyed. She leaned out into the night to the chauffeur and in a moment was driven away.

In her bedroom Gay took off her veil, hat and fur, and bathed her face again and again in cold water.

A clock on the mantelpiece chimed 10 o'clock. A knock on the door announced her maid, who came in accompanied by Sausage.

"Haven't you dined, my lady?"

"No. Please bring me some tea and some toast, nothing else. I won't dine."

"Yes, my lady."

"That poor woman has been condemned to death. And I was there."

"How awful! What a way poor Sir Malcolm will be in after all he's done."

As soon as the tea was brought she bade the maid good-night.

"I shall want nothing more. Take Sausage with you. Perhaps—when Sir Malcolm comes home he may like——"

Her voice died away.

"Yes, my lady. Good-night, my lady. Come, Sausage! Master."

Sausage uttered a muffled bark and hurried out of the room.

At midnight Gay lay in bed, wide awake. She had left her door unlocked. One light was on by her bed head, but she wasn't reading. Two sentences kept repeating themselves in her mind. One was:

"L'ame est la clef de l'univers;" the other, "It is his fault."

Had Malcolm understood that accusation? With what a terrible voice the words had been spoken—like a man's voice, harsh and broken, or like a boy's voice breaking when the threshold of manhood is reached. Malcolm must have understood. Where was he? Had he come home? She had heard nothing.

A tap came on her door. She trembled. So he had returned and wanted to see her.

"Come in!" she called.

"It's I, my lady! Could I come in for a moment?"

Baker's voice! She sat up in bed. "Yes, come in!" she called sharply. The butler showed himself. He had a newspaper in his hand.

"I'm sorry to disturb you, my lady, but I felt really I ought to let you know——"

"What is it? Where's Sir Malcolm?"

"He's in the sitting room downstairs, my lady. Sausage is with him. He's been home about half an hour."

"But, then, what is it?" she asked in a different voice.

"Oh, my lady, some one's tried to murder the judge!"

"Lord Horfield?"

"Yes, my lady, his lordship."

"Give me the paper, please. Where?"

"It's the last edition, my lady. I heard a boy——"

"Where? Where? Where?"

He showed her. It was only a short paragraph in special type.

"Lord Horfield, who judged the Paradine case just decided, was leaving the Old Bailey on foot tonight and was in the midst of the dense crowd gathered to hear the result and, if possible, to see the prisoner's departure, when he was shot by some person unknown. The bullet lodged in his lordship's chest. He fell to the ground, but did not lose consciousness. There was a panic in the crowd, but eventually his lordship was carried to a cab. He insisted upon being taken to his house in Sussex square. Although suffering great pain, he remained in full command of his faculties. He stated that he had not the slightest idea who had shot him. It was dark and the crowd was dense. There is absolutely no clew to the person who made the dastardly attempt which it is thought may have been carried out by means of a revolver fired through a pocket."

Still holding the paper Gay said to the butler:

"Does Sir Malcolm know of this?"

"Yes, my lady, I told him."

"But didn't he know it when he came home?"

"Oh, no, my lady, I'm sure not. He seemed horrified when I told him. He's at the telephone now, I believe, speaking to Sussex square."

"Thank you, Baker. You can take it."

She gave back the paper.

"Shall I tell Sir Malcolm, my lady, that you are——"

"No—no. It's very late."

"Yes, to be sure, my lady. Then——"

"Stop a minute!"

"My lady?"

"Is—does Sir Malcolm look very tired?"

"Oh, my lady—yes, something terrible. He wouldn't eat, but I've opened a bottle of champagne. I only hope he hasn't taken cold."

"Cold? Why should he?"

He came home walking, my lady, and without even his overcoat."

"Without—why?"

"He said he forgot it when leaving the Old Bailey."

"D'you mean without either hat or coat?"

"O, no, my lady—only the coat! He forgot it in the hurry and excitement, so he said."

"Ah!"

After a pause, as Gay said nothing more, the butler added:

"Then good night, my lady."

"Good night."

Directly he had gone Gay got out of bed. She caught up something—she didn't know what—wrapped it about her, thrust her feet into slippers and went to the door. But she didn't open it, only stood by it for a moment. Then she came away and went to the hearth, on which smoldered the golden remains of a fire dying out in a smother of wood ash.

She waited there for some time, always listening for some sound from outside. But she heard nothing.

The gold on the hearth gradually faded away. A clock in the room chimed 1 o'clock. Just after that Gay made a movement as if to hurry to the bed. She had heard a faint sound like a door shutting. Malcolm must at last have gone to his bedroom. She checked her instinctive movement and sat down on the sofa near the hearth and again waited.

"What am I waiting for?"

She asked herself that and found no reply. But she felt that she must be up; that late though it was, something more must happen that night in which she must be concerned. Perhaps Malcolm even now would come. But he did not come. And at last, feeling driven to action, though not knowing at all what she was in the end going to do, she softly opened a door which led into a small lobby, beyond which and another shut door lay her husband's dressing room. In the lobby she listened attentively and almost immediately heard a curious sound. It suggested to her the noise of an animal scrambling about. There was a strong suggestion of violence in it. It did not die away, but continued. Sausage must be in there. But what was he doing? Something impelled her gently, very gently, to open the door. The dressing room was unlit, but from her husband's bedroom beyond some light shone in through the partially opened door and she was able to see the dark shape of Sausage furiously worrying something on the carpet, dragging it to and fro, then holding it with his fore paws and tearing at it with his teeth, shaking his narrow head frantically from side to side. She looked, stared, bending forward. It was not a cushion he had got, but a braided jacket of Malcolm's. Not a sound came from the lighted bedroom. The dog was so intent upon what he was doing that he did not see her, and after a long moment of rapt contemplation she drew away, closed the door of the dressing room softly, traversed the lobby and went back to her room. When she was there she locked the door behind her. Then she went to the door which gave onto the landing and locked that, too.

As she crossed the floor to her bedroom she was shivering.

She got into bed—but she kept the light on till morning. She was afraid if she put it out that she would see in the blackness the frantic shape of a dog worrying something on the carpet, something that belonged to Malcolm, something that he had worn that day at the trial.

(Copyright, 1933.)

(To be concluded.)

Episcopal Church Issues Magazine

'Washington Diocese' to Be Published 10 Times Each Year.

The need for more unity and solidarity in the Episcopal Church in the Capital has prompted the publication of a new illustrated magazine, the Washington Diocese, it was announced yesterday by the Right Rev. Dr. James E. Freeman, Bishop of Washington.

The magazine will be published ten times a year under direction of the diocesan department of publicity, of which the Rev. Clyde Brown, rector of Pinckney Memorial Church in Hyattsville, is chairman. His associates include the Rev. William R. Moody, the Rev. Dr. D. Wellington Curran, Dr. T. B. Symons, Busey H. Howard and Charles A. Potter.

Among the articles in the first issue of the magazine are the following: "The Woman's Auxiliary," by Mrs. Calver E. Buck; "The Daughters of the King," by Mrs. R. A. Menefee; "Let's Seize This Greatest Opportunity," an outline of the work of the Episcopal city missions, by the Rev. George W. Dow; "Christian Missions Must Go On."

Southeast Drama Unit Presents Play Tonight

The Southeast Community Players will present "The Pie Maker" at 8 o'clock tonight at the Buchanan Auditorium. Mrs. M. W. Davis, president of the dramatic group, will receive the guests.

Players who appear in the leading roles of the presentation under the direction of Arthur Bradley White are: Miss Betty Hunter, Miss Mary Everett, Miss Florence Garrett, Miss Frances Kerr, Miss Margaret Watts, William Rigney, Herman Garrett, Harry Weatherby, John Haraty, Charles Dahl, and Jesse Veitch.

Capt. Dewar New Naval Attache.

London, Jan. 20 (A.P.).—Capt. A. N. Dewar, of the Royal Navy, has been appointed naval attache at the British Embassy in Washington and at the legations in Mexico City, Panama City and Havana, effective May 6.

Events in Washington Society

Ambassador Claudel And Wife Guests In New York.

THE AMBASSADOR OF FRANCE AND MME. CLAUDEL, will be among the guests at a reception and concert to be given at the Plaza in New York on January 30 by the Financial Attache of the French Embassy and Mme. Garreau-Dombasle.

The Ambassador of Italy, Signor Augusto Rosso, was the guest in whose honor the Counselor of the Italian Embassy and the Marchesa Diana entertained at tea yesterday in their home on Cleveland avenue.

Mrs. Walter F. Brown, wife of the Postmaster General, has issued cards for a tea on Wednesday.

Mrs. Harrison, wife of Senator Pat Harrison, entertained at luncheon yesterday in honor of Mrs. Myron Cole, who, with Mr. Cole, has recently come to Washington to live. Mrs. Cole was formerly Miss Margaret Elmer, of Biloxi, Miss.

Mrs. Joseph L. Smith, wife of Representative Smith, entertained a number of representatives' wives at luncheon and bridge in the Crystal Room of the Willard yesterday. Among the ladies who enjoyed Mrs. Smith's hospitality were Mrs. Carl Bachman, Mrs. Harcourt Pratt, Mrs. W. I. Nolan, Mrs. William E. Hess, Mrs. Charles A. Eaton, Mrs. Francis Selberling and Mrs. Harry L. Englebright.

Mrs. Merchant Mahoney, wife of the First Secretary of the Canadian Legation, has issued cards for tea today from 5 to 7.

Mrs. Dial, wife of former Senator Nathaniel B. Dial, entertained at luncheon yesterday in honor of her cousin, Mrs. Robert Pinckney Tucker, of Charleston, S. C., who is her house guest. Others in the company were Mrs. Morris Sheppard, Baroness von Below, Mrs. Macpherson Crichton, Mrs. Charles J. Williamson, Mrs. Charles Worthington and Mrs. Arthur MacArthur.

Princess Boncompagni Arrives in Washington.

Princess Margaret Boncompagni has arrived in Washington and will occupy an apartment at the Mayflower until the late spring. Since arriving from New York the latter part of December, the princess has divided her time between New York and Boston.

Representative-elect Martin F. Smith and Mrs. Smith, of Hoquiam, Wash., and their two children, Margaret Louise Smith and Marian Eleanor Smith, have taken a house at 3515 Legation street. Representative Smith will succeed Representative Albert Johnson in the next Congress.

Mrs. Francis S. Whitten and her little daughter, Francine Whitten, will sail today on the Saturnia. Judge and Mrs. Samuel Jordan Graham will also sail.

Miss Mildred Hall, secretary to Mrs. Hoover, was hostess at a supper party at the Russian Troika last evening, given in honor of Miss Margaret Willis, daughter of Maj. and Mrs. James A. Willis. Her guests were Col. Campbell B. Hodges, aid to President Hoover; Miss Doris Goss, secretary to Mrs. Hoover; Lieut. Raoul Waller, U. S. N., White House aid; Miss Margery Parker, Mr. Herluf Provensen, Mrs. Florence Kaiser, Capt. Frank B. Goettge, U. S. M. C., White House aid, and Mr. William Reilly.

Mrs. Alicia du Pont Glendenning has postponed the dinner that she was to give January 25 to a later date because of illness.

Miss Helen Robbins, daughter of the chief of Protocol Division, and Mrs. Warren Delano Robbins, will return to Washington from New York the first of the week.

Mrs. Harriman Entertains At Democratic Club.

Mrs. J. Borden Harriman entertained a large party at the round table dinner at the Woman's National Democratic Club, at which she presided last evening. Gov. Nellie Taylor Ross entertained in honor of her house guest, Mrs. Harvey A. Connett, of Cheyenne, Wyo. Her other guests were Representative Mary Norton, Mrs. Edwards Shouse, Mrs. Frederick Vincent, of Kansas City, Mo.; Mrs. J. M. Carey, of Cheyenne, Wyo.; Commissioner Jessie Dell, Col. and Mrs. Harold Marsh, Mrs. S. S. Dennis, Senator Robert J. Bulkley, Mr. Henry Bellows, Judge Lawrence Groner, Mr. William C. Deming, of Cheyenne, Wyo., and Col. Wade Cooper.

Others attending the dinner were Mr. and Mrs. Samuel Herrick, Judge George R. Wales, Mrs. Wales, Mrs. Pinckney Jones Harman, Mrs. Raymond Walsh, Mrs. George M. Eckels, Mrs. Raymond A. Anderson, Mrs. Hamilton Lamar, Mrs. M. A. J. Markley, Miss Caroline Graves, Mr. and Mrs. John Waldron, Mr. and Mrs. Charles S. Hamlin, Mr. and Mrs. Alanson Houghton, Mr. Robert Lincoln O'Brien, Mrs. Janet Fish, Mr. and Mrs. Henry MacLean, Mr. and Mrs. Frank S. Bright, Mr. and Mrs. Harold Brayman, Miss Ruth Oberly, Miss Portia Oberly, Mr. and Mrs. Bertram Chesterman, Mrs. E. A. Stuart, Mrs. William L. Beale, Mrs. Alexander M. Bull, Mr. and Mrs. Edward Keating, Mr. and Mrs. Leo Kelley, Mr. and Mrs. Warren G. Andrews, Mr. and Mrs. J. C. Tribby, Mrs. Florence B. Livingston, Mrs. James T. Newton, Mrs. Paul Linebarger, Miss Helen Newton, Mrs. Donald MacDonald, Mr. Donald MacDonald 3d, Miss Louise MacDonald, Mr. and Mrs. Henry Gund, jr., Mrs. E. R. Martin, Mrs. John Graham, Mrs. Eugene Barrett, Mr. and Mrs. William Mark Conrad, Miss Eleanor Connolly, Miss Agnes Lemon, Mrs. Cary Randolph, Miss Gildersleeve, Mrs. Edith Newlands Johnston, Mr. and Mrs. Van Ness Philip, Mrs. William J. McGee, Mr. and Mrs. Lewis J. Battle.

Col. William J. Donovan will be among the guests at the twelfth annual dinner of the Overseas Service League, to be given at the American Women's Association in New York on Tuesday.

Mrs. Guy Despard Goff, widow of former Senator Goff, and Mrs. Carroll Reece left last evening for Thomasville, Ga., to remain until spring. Representative-elect Reece will join them there shortly.

Mr. and Mrs. Thomas Bell Sweeney are at the Waldorf-Astoria, in New York.

A Dutch treat dinner party, which will be held at the Shoreham tonight before the musical review, will include Capt. Enrique A. Prieto, Military Attache of the Cuban Embassy, and Senora de Prieto; Mr. and Mrs. Edgar J. Orme, Mr. and Mrs. Clarence Roberts, Mrs. Russell-Bennett, Miss Helen Clark, Dr. Augustus Simpson and Mr. Nelson O'Shaughnessy.

Mrs. Newbold Noyes sailed yesterdya on the Paris to spend some time in Europe.

Mr. and Mrs. C. Brooks Stevens, of Lowell, Mass., have opened their home at Ormond Beach, Fla. Before her marriage Mrs. Stevens was Miss Ames, daughter of Gen. Adelbert Ames.

Countess de Villeneuve, who has been the recent guest of Mrs. William D. Thomas, has returned to the Mayflower for another visit before returning to New York.

The Rev. Dr. and Mrs. George Atkinson and their guests, Miss Elsie Quinby and the Rev. Leon Shearer, returned to Washington yesterday from Atlantic City.

Mrs. Kendrick Phillips held the third of a series of book reviews at the Carlton yesterday morning. Following the review Mrs. Robert Whitney Imbrie was hostess at a luncheon in the garden restaurant of the Carlton. Her guests included Mrs. Royal S. Copeland, Mrs. Ernest Lee Jahncke, Mrs. Charles Dunsmore Millard, Mrs. Harry Huse, Mrs. William Fitch Kelley, Mrs. Edward Joseph Washington, Mrs. Victor Kauffmann, Mrs. C. Phillips Hill, Mrs. Henry Parson Erwin, Mrs. J. Thompson Wailes, Mrs. Daniel C. Stapleton, Mrs. Kendrick Phillips and Miss MacKay, of Australia, who is a house guest of Mrs. Erwin.

Mrs. Lehr, in Capital, To Be Extensively Entertained.

Mrs. Henry Symes Lehr, now on one of her infrequent visits to New York from her famous home at 52 rue des Saints Peres, Paris, and the guest of Mr. and Mrs. Martin Dehn, at 510 Park avenue, is being extensively entertained in the city that was her home for so many years. She and Mr. and Mrs. Dehn were guests of Col. George Washington Kavanaugh and Mrs. Kavanaugh at the Beaux Arts ball last night and this evening she will be the guest of honor at a dinner to be given by Mr. and Mrs. Dehn. Monday evening a dinner and opera party for Mrs. Lehr has been arranged by Mrs. Thomas Jefferson Mumford.

Later in the week she will be the guest of Mr. and Mrs. Seton Henry, her brother-in-law and sister at their home at Penlyn, Pa. Mr. Henry is a brother of Maj. Gen. Guy V. Henry and he and Mrs. Henry spent last winter in Washington.

Mrs. Lehr, former Miss Elizabeth Drexel, is a daughter of Mr. John Wilhelm Drexel, Philadelphia banker, who was a partner of the late J. Pierpont Morgan. She was the widow of Mr. John Vinton Dahlgren in June, 1901, when she was married in St. Patrick's Cathedral, New York, to Mr. Lehr. He had become well known in society, having started his social career as secretary to the late Mrs. William Astor. He became a cotillion leader and, with Mrs. Lehr, was widely known in New York, Newport and other social centers. After many years in New York they went to Paris to live. He died in Baltimore, his native city, four years ago.

Miss Betty Zane Wed To Lieut. Goodwin.

Lieut. Col. and Mrs. Edmond Loughborough Zane, of Nice, France, announce the marriage of their daughter, Miss Betty Zane, to Lieut. Ernest Sidney Lewis Goodwin, U. S. N., which took place on January 3 at St. Patrick's Church in Washington. Though Mrs. Goodwin has spent most of her life in Europe, she is of pioneer American ancestry, being a descendant of Ebenezer Zane, who founded Zanesville, Ohio, and Wheeling, W. Va.

She is a namesake of Betty Zane, the heroine of Fort Henry of Revolutionary days. Lieut. Goodwin is a graduate of the United States Naval Academy at Annapolis, class of '25. After February 1 Lieut. and Mrs. Goodwin will be at home at 2310 Ashmead place.

Mrs. James S. Cushman, of New York City, who is spending the week at the Dodge attending the conference on the Cause and Cure of War, entertained at a luncheon Thursday at the Dodge in honor of Mrs. Frederic M. Paist, newly elected president of the National Board of the Young Women's Christian Association.

Among the guests were Mrs. William D. Mitchell, wife of the Attorney General; Mrs. Ray Lyman Wilbur, wife of the Secretary of the Interior and sister-in-law of Mrs. Paist; Mrs. Robert Lansing, Mrs. Mark Bristol, Miss Mary Anderson, Miss Grace Abbott, Dr. Louise Stanley, Miss Harlean James, Maj. Julia Stimson, Miss Charl Williams, Mrs. Celine MacDonald Bowman, Miss Anna McClintock, Mrs. Kendall Emerson, Miss Elizabeth Eastman, Mrs. Arthur Brin, Mrs. Ella A. Boole, Mrs. Henry Necarsulmer, Dr. Emily Hickman, Mrs. E. C. Carter, Mrs. George H. Ford, Miss Ruth Woodsmall, Mrs. William A. Slade, Miss Dorothy Fosdick, Mrs. Louis Slade, Miss Lois Jameson, Mrs. Pennybacker, Mrs. Maud Swartz, Mrs. Silverthorne, Mrs. Ben Hooper and Miss Josephine Schain, secretary of the Cause and Cure of War Conference.

Miss R. E. Leonard is at St. Augustine, Fla., for a short visit.

Mrs. E. T. Meredith, widow of the former Secretary of Agriculture, and her daughter, Mrs. Fred Bohen, are at Miami Beach for the season.

Mr. Harry Villard has canceled all engagements becuase of illness.

Mr. and Mrs. John Oliver La Gorce attended the opening of the racing at Hialeah Park in Miami on Thursday.

Mrs. Charles Humphreys, jr., who is visiting Mrs. Donald Elias at Asheville, N. C., was the guest in whose honor Mrs. William Sydney Porter, widow of O. Henry, entertained at dinner on Thursday.

Mrs. L. J. Pettijohn, who makes her home at the Shoreham, entertained at luncheon and bridge yesterday. Her guests were Mrs. J. N. Hay, Mrs. George B. King, Mrs. Thomas J. Kelley, Mrs. W. C. Lansdon, Mrs. Rufus Clarke, Mrs. William E. Rose, Mrs. John S. Tomlinson, Mrs. John D. Hird, Mrs. W. R. Cole, Mrs. Samuel Foreman, Mrs. W. G. Winstead and Mrs. George Denmark.

Judge and Mrs. Chauncey G. Parker have with them their daughter, Mrs. George Locke Howe, and her children.

Many Dinners Precede New York Musical Review.

Last evening a New York musical revue was given at the Shoreham after the dinner-dance, and many people entertained at dinner, among them Mr. and Mrs. Howard Reeside, who had six guests; Mr. and Mrs. Charles Schwartz, who entertained a party of six; Mr. and Mrs. Samuel E. Winslow, whose guests were Mr. and Mrs. Chauncey Parker, Dr. Hubert Work and Mrs. William H. Sawyer. Mr. and Mrs. Fulton Lewis, jr., Mrs. Thorne Vallee and Mr. and Mrs. Harold Dodge also had small parties. Commissioner Guilford Jameson entertained Mr. and Mrs. Howe P. Cochran, Mr. and Mrs. Arthur von Thaden, Mr. and Mrs. John W. Gasking, Miss Adele R. Thode, Miss Helen Howison and Mr. Lisle Smith.

Mrs. H. L. Thornton is in St. Petersburg, Fla.

Mrs. John de Barber, of Altoona, Pa., who has been spending a few weeks at Atlantic City, motored to Washington and is a guest at the Shoreham.

Mr. Albert Ottinger, former attorney general of the State of New York, has arrived in Washington for a short stay and is at the Carlton.

Mr. and Mrs. George B. Mullin, jr., will entertain at the dinner dance at the Shoreham tonight, when their guests will include Mr. and Mrs. Joseph I. James and Mr. and Mrs. Herbert Hurley.

Mr. and Mrs. DeWitt C. Croissant and Miss Dorothy Croissant have returned to Washington after a year abroad.

Miss Cynthia Stevens has motored over from her home in Roland Park, Baltimore, and is at the Carlton for a brief stay.

Mr. and Mrs. Edward Johnson Bond, of Baltimore, have announced the marriage of their daughter, Elizabeth Drewry, to Mr. Arthur Callahan, jr., of Washington and Annapolis, on January 14, at Baltimore.

Baron Kurd von Hardt, of Luganos, Switzerland, is at the Carlton for several days.

Mrs. George M. Whitin, Miss Jessy Dickson, Miss Mary Deane, Mrs. Lawrence M. Keeler, of Whitinsville, Mass., and Mrs. William C. Crane, of Fort Hoyle, Md., are guests at the Shoreham for a few days on their way to Florida.

Mrs. Grace Morrison Poole, president of the General Federation of Women's Clubs, will leave tomorrow for Chicago, where she is scheduled to deliver a number of addresses before the women's clubs of Chicago and the suburbs of Englewood, Austin, Wilmette, Oak Park, Irving Park and Rogers Park. She will return to Washington the first of February.

Prof. Abbott A. Cook, of the University of Southampton, and Mr. Percy George, of the University of Wales, were the guests of honor at a tea given yesterday by the English Speaking Union at the clubrooms. The hostesses were Mrs. Robert Giles, Mrs. George Scriven, Mrs. Frederick Solger and Miss Nellie Macomb. Prof. Cook spoke on "The Interpretation of England."

The Rector's Aid Society of Christ Church will hold a card party on Tuesday at 2:30 at the new parish hall. Among those who have reserved tables are Mrs. Louis Mackall, Miss Emily Mathews, Mrs. John H. Hanna, Mrs. Christopher Garnett, Mrs. C. M. Talcott, Mrs. W. G. Walby, Mrs. J. H. Yarnelle, Mrs. Wallace Streeter, Mrs. S. P. Thompson, Mrs. L. L. Reed, and Miss Mary Brush.

Members of the Pi Epsilon Tau Sorority gave a supper party at the Russian Troika last evening.

One of the most interesting luncheons given this season by the American Association of University Women will be that of the education committee today at 1:15, when the guest speaker will be Dr. Carrie Weaver Smith, superintendent of the Montrose School for Girls in Maryland.

Dr. Smith will take for her subject "Emily Dickinson, Poet and Philosopher," and will discuss her subject from a personal knowledge of the poet and her family. Mrs. Richard Hogue, leader of the poetry group of the local association, will be the hostess for the occasion, and will introduce the speaker.

Smith College Tea For Dr. Neilson Today.

Mrs. James H. Van Wagenen, Miss Elizabeth Bull, Mrs. Henry A. Willard 2d and Mrs. Howard Nichols have charge of the arrangements for the Smith College Club meeting and tea in honor of President William Allan Neilson today at 3:30 o'clock in the A. A. U. W. Clubhouse on I street.

In the absence of Mrs. William Lee Corbin, president of the club, Mrs. Van Wagenen, who is vice president, will preside. A luncheon preceding the meeting will be given by Mrs. W. Chapin Huntington, president of the National Alumnae Association of Smith College.

Among Mrs. Huntington's guests will be Mrs. George Burdett Ford, of Northampton, Mass., and Mrs. Kendall Emerson, of New York, both trustees of the college; Mrs. Robert Leighton Scales, of Northampton; Mrs. Edgerton Parsons, of New York, former president of the alumnae association; Miss Lois Jameson, head of student government at Smith, and Miss Dorothy Fosdick, also an undergraduate; Miss Katharine Hawxhurst, president of the Baltimore Smith College Club; Mrs. Breckenridge Long, Miss Elizabeth Bryan, Mrs. James H. Van Wagenen and Mrs. Karl Fenning.

Mrs. William A. Moffett was hostess at a small luncheon at the Russian Troika yesterday for her daughter, Mrs. Elliott M. Moore, who left by plane later in the day to join her husband, Lieut. Moore, in New York. Lieut. and Mrs. Moore will leave by plane for their home in Avalon, Catalina Island, some time today.

A silver cup will be awarded the Iowa congressional district having the largest representation at the meeting of the Iowa Society at the Willard Hotel this evening. There will be dancing and cards, and a special entertainment feature.

Among those having charge of the arrangements are Mrs. F. Dickinson Letts and Mrs. Claude R. Porter. Invitations have been extended to other State officers in Washington by the president of the society, Col. H. S. Merrick.

The second showing of the New York musical revue following the dinner-dance at the Shoreham will be held tonight. Among those who will entertain at dinner will be Comptroller General and Mrs. J. Raymond McCarl, who are entertaining in honor of Mrs. George O. Walson, of New York City, their other guests including Mr. and Mrs. John Maury, Mr. and Mrs. Christopher Pope, Mr. and Mrs. C. F. Burton, Mr. and Mrs. Walter Bachrach, Mr. and Mrs. Herbert Moffitt and Mr. Thomas Groom.

Many beautiful cups have been given for the Junior Horse Show which will be held Tuesday at 2 o'clock at the Riding and Hunt Club, at Twenty-second and P streets.

Among the doners are Senator and Mrs. James Couzens, Mrs. J. J. Cotter, Mrs. David Dunnigan, Miss Betty Couzens, Mrs. Marvin Haynes, Mrs. W. C. Hanson and Miss Margaret Cotter.

Mr. North Fletcher, of Warrenton, Va.; Mr. Otto Furr, of Middleburg, Va., and Maj. J. J. Bohn have been invited to judge the eleven different classes which will be held during the afternoon, with ribbons and cups to be awarded for each class.

Many entries are coming in from Fort Myer, the Preece Riding School, the Shoreham Saddle Club, the Riding and Hunt Club and nearby Virginia.

Bill Would Sell Old School Tract

Property in Southwest Is Assessed at $24,311; May Bring $70,000.

A bill to authorize the sale of the old Potomac school property on the east side of Twelfth street southwest, between D and E, was sent to Congress yesterday by the District Commissioners.

The measure has the approval of the Board of Education and would rid the District of property for which it has no further use. The assessed value of the tract is $24,311, and the market value is said by the commissioners to be between $50,000 and $70,000.

The property is located in the heart of the southwest wholesale market area.

$3.50 $3
Interesting New
Copper FLOWER HOLDERS
An attractive assortment of shapes and sizes suitable for Cut Flowers, Plants or Vines. In various finishes—Bronze, Antique Verdium, Antique Russet and Rubium. Artistic, practical, inexpensive.
DULIN & MARTIN
Connecticut Ave. and L

Beau-catching BOKIS . . .
Dress With a Bow!
Doesn't that have a pert interesting sound? That's just the effect this dress will have when worn by some smart young thing! In black—because black grows more important by the hour—with the bow, and lining of the cuffs and neck in a very dull white crepe. The dress itself is in a very new basket-weave crepe.
$19.50
JUNIOR DEB SHOP, FOURTH FLOOR
THE NEW Jelleff's
1218-1220 F STREET

:: MISS BERT ::
MODISTE—DESIGNER
Of Individual Gowns
Remodeling a Specialty
Appointment Only. CAVALIER HOTEL Columbia 3600

WILL SACRIFICE
GRAND PIANO
Balance on Account
Quality Instrument
Used less than one year. Amount due less than $300.
See Mr. Regan—JORDAN'S
13th and G Sts.

PURE RICH DELICIOUS
Stohlman's ICE CREAM $1.00 qt.
Delivered, packed in dry or water ice
At store 75c
Not in ice
WEST 0063
1234 Wis. ave.

Our Agency Service
Places a trained organization in charge of your property and investments at a nominal cost.
THE WASHINGTON LOAN AND TRUST COMPANY
F St. at 9th 17th St. at G

Some Very Interesting Prices in Fine
Oriental Rugs
in the Half-Yearly Sale.
W. & J. SLOANE
709 Twelfth Street

PERMANENT WAVES
Special $6 value
$3.00
WARNER BEAUTY STUDIO
3rd Floor
1318 F ST., N.W. . . . NA. 8930

A TREAT FOR SUNDAY
Be Sure to Take Home a Box of
CARAMELS
THE ORIGINAL
Velati's
9th and G Sts.
609 14th St.

MATTRESS SERVICE
Ask about Our Low Prices . . .
For Renovating
Our electric sterilizing process leaves no odor.
CAPITOL BEDDING CO.
LINCOLN 2766

Re-Acquaintance SALE
of the famous
J & T COUSINS SHOES

Early Spring Styles
$7.85
"Arch Rest" SHOES
"PACE SETTERS" $3.95 & $4.95
$5.95

SOUTH by Bus—via The Short Line
At great SAVING of Time and Money. All fares Reduced up to 25%. Telephone the
NEW BUS TERMINAL
633 F St. N.W. Di. 4224

Breslau
The Friendly Shop
1109 F STREET

M. PASTERNAK
1219 CONNECTICUT AVE.
NEW FASHIONS
for sunny Southern resorts and the proper clothes to wear en route
Quality Apparel for Misses and Women Since 1903
Announces
its readiness with a complete new collection of gowns, dresses, suits, and coats, hats, sportswear for all points south and cruising.

after SMOKING
Soothes the throat. Freshens the mouth
VICKS MEDICATED COUGH DROP
OVERCOMES BAD BREATH

DH
DINE at the Dodge Hotel
Delicious food, excellent service. Dinner served from 5:30 to 8 P. M. daily. Sunday 12 M. to 3 P. M. and 5:30 to 8 P. M. Music Saturdays and Sundays from 6 to 8 P. M.
NO TIPPING
BRIDGE FORUM LUNCHEONS
Wednesdays—12:30 P. M.
$1.00
Improve your Contract Bridge under direction of Mrs. Barre. Lecture—luncheon—supervised play. Make reservations by 10:00 A. M. Wednesdays. Na. 5460.
N. Capitol and E Sts. N.W.
AMPLE PARKING SPACE

Post Want Ads Bring Results

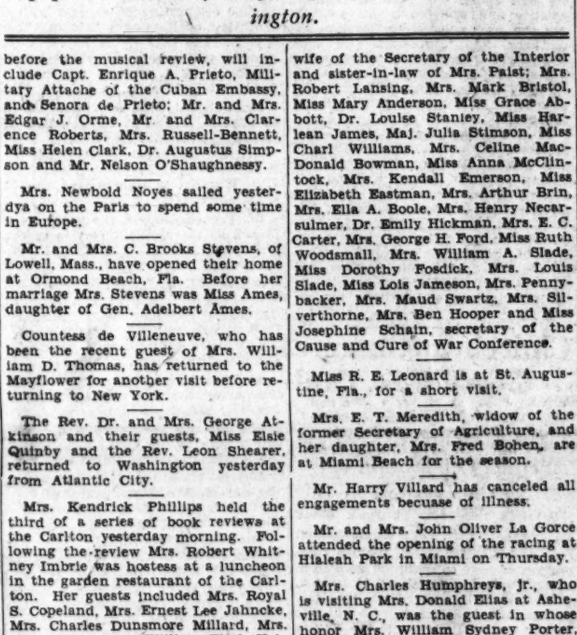

Underwood & Underwood.

MRS. PEARSONS RUST, popular member of the younger married set of Washington.

Attractive Young Matron

ADVICE IS OFFERED IN PHOTO CONTEST

Plain Black and White Prints Are Most Suitable for Reproduction.

Reports from photographic studios throughout the city indicate that an avalanche of new photographs will shortly join the mounting pile that has been accumulating throughout the week in the office of The Post's Queen Contest Editor. Although any type of photograph is acceptable, providing it is at least 6 inches by 8 inches in size and has been made within the past 12 months, many of the contestants are submitting elaborately tinted pictures. These pictures are difficult to reproduce in Rotogravure pictures, however, and so The Washington Post suggests that when possible plain black and white prints be entered.

Beginning Sunday, January 29, pictures of ten charming girls will be published in the Rotogravure section and The Washington Post will pay $5, a total of $500, to the original of each photograph so published. This will be in addition to the $10,000 offered in cash prizes in the final judging to select 51 girls who will formally dedicate the Century of Progress International Exposition at Chicago, during the first two weeks of June.

Each of these girls will enjoy a stay of two weeks at the exposition as the guests of The Washington Post and the Chicago Tribune. Every expense will be paid by these newspapers and the selected girls also will be completely costumed by leading modistes. From this group, one girl will be selected as queen of the exposition and she also will receive $5,000 in cash. The next two girls in order of selection will receive $3,000 and $2,000 respectively.

To share in the opportunities of this interesting contest entails no expense. It is only necessary to submit a photograph to The Washington Post, accompanied by the transmittal coupon, printed elsewhere in this paper, or with the same information written upon a separate sheet of paper.

There is positively no commercial interest in this great search that is being conducted by The Washington Post and the Chicago Tribune; no circulation, advertising or other association of any kind. The contest is sponsored under exclusive and official authority of the Century of Progress Exposition in order to select a group of charming girls to provide an interesting and colorful background to the ceremonies that will inaugurate the great world's fair.

Upon this basis The Washington Post invites all unmarried girls, wherever they may live, to submit their photographs for the approval of the official judges. Only professionals, such as stage girls and artists' models, employes of The Washington Post and members of their families are restricted from competing.

American's Charge Denied by Briton

Col. Blacker States Aerial Trek to Mt. Everest Long Considered.

London, Jan. 20 (A.P.).—Col. L. V. Stewart Blacker replied in the London Herald today to charges he had "appropriated" the plans of Capt. Ashley C. McKinley, American aerial photographer, for a flight over the world's loftiest peak, Mount Everest, on the northern border of India.

Col. Blacker was quoted as saying he believed Capt. McKinley was "misreported." Capt. McKinley, who flew over the South Pole with Commander Byrd, said he had designated Col. Blacker as his representative in London. Capt. McKinley was reported surprised when he learned Col. Blacker "switched" to an all-British expedition.

The Herald quoted the latter as saying: "It sounds as if he (McKinley) thinks we regard him as a competitor. The help we gave him should prove we welcome any such effort by a responsible person. McKinley, however, was not the originator of the idea of the Everest flight, the possibilities of which have been under consideration since 1924. When he started preparations, we were beginning following up ideas made for several years. We infringed on none of his arrangements."

Lola Lane Is Seeking To Divorce Lew Ayres

Los Angeles, Jan. 20 (A.P.).—A suit for divorce in which Lew Ayres, film player, was accused of regarding married life indifferently was filed today by Lola Lane, blonde screen actress.

Miss Lane charged her husband viewed married life as "monotonous," considering it "a millstone around his neck." She said he insisted on living apart from her, and declared his work was his only interest. The couple eloped and married in Las Vegas, Nev., September 15, 1931, and separated November 5, 1932.

Legion to Protest Curb On Quartermaster Depot

A brief stating their opposition to the curtailment of operation of the manufacturing department, Quartermaster Depot, at Philadelphia, Pa., was drawn up yesterday at a meeting of the American Legion here and will be sent to members of Congress.

Attending the conference were: Col. John Thomas Taylor, chairman on legislation of the American Legion; Col. Vincent A. Carroll, of Philadelphia; John E. Hoffmaster, and Edward Moyer.

Rotary Picks Detroit for 1934.

Chicago, Jan. 20 (A.P.).—The board of directors of Rotary International voted today to hold its 1934 convention at Detroit June 25 to 29. This year's convention has been awarded to Boston for June 26-30.

Interpreting the Mode

By DARE

Tricks for the easy, convenient, but sure way of keeping our clothing neat and attractive. Says Dare.

In these days of economizing, many things have come to light which we won't forget in a hurry, will we? The most astonishing one is, I think, the economy possible in clothes.

Who isn't wearing something perfectly good—but something that has been hanging in some closet or on some shelf, for months, formerly discarded? I for one! And who hasn't discovered the possibilities in home washing and cleaning, in tinting and dyeing, in a snip here or a snip or a tuck there?

Whereas all along it was the elegant woman—and her maid—who knew and practiced all these things! Yes, and maybe that is why she was elegant! Certainly it is why she was "soignee." Which means something like this "neat, perfect in every detail, utterly irreproachable in taste and execution."

It is gratifying, the length of wearability of one's clothes, when they are cared for. Not only that, but how soul satisfyfng to know that one's clothing is always right—always neat and well, perfect—which means a lot more than just neatness.

And all this comes, not in the original choosing of them, but in their after care. Care which assures you of getting your value from them, of being happy in them, of always looking and being right in them.

Lots of this has been rediscovered lately—hasn't it?

I watched several maids for several years, noted their little habits and tricks and secrets for keeping me a lovely lady in appearance, and then I made a leaflet for you last year of all these things. The demand for a repetition of this leaflet has been steady, so I gathered up a whole lot more little ideas and tricks for the easy, convenient, but sure way of keeping our clothing neat and attractive, and prolonging its life, and have made them into another leaflet for you. Secrets, these, actual secrets, some of them known only to people in the business of clothes. You will find the leaflet interesting and helpful, even if you turn it right over to your maid—and thereby increase her value to you fourfold! Send a stamped, self-addressed envelope to the Dare Department of The Washington Post for it, then, if you would care to have it.

* * * *

Rising to the occasion is another art of the lovely lady. And one of the hardest ones! But rise to the occasion, any occasion, anywhere—you must teach yourself to do.

Not that it means an obvious effort in conversation lines, passing ash trays, &c. Sometimes just your quiet presence will do as much—but your quiet and smiling presence, not a glowering face! All this, no matter how you feel about it yourself, remember.

* * * *

Another thing that the depression has taught us is to buy more carefully. Emulating the example of the clever and always elegant and chic Frenchwoman, we will buy one entirely new and complete outfit a season—one at least, if not two or three. So the Haute Couture aren't worrying much about the success of their latest collections, knowing from experience that the private clientele at least, will not fail them.

Au revoir.

(Copyright, 1933.)

How to Keep Well

By DR. W. A. EVANS

STILL MORE TIC.

TRIFACIAL neuralgia is one of the most uncomfortable of all disorders. The pain is great and it radiates into all the lower half of the face, and sometimes above that zone. It causes aching of the teeth and jaws. Occasionally, spasmodic jerkings of various face muscles is associated with it. It is apt to last for years, sometimes letting up for weeks or months, but returning just as one thinks he has lost it. Sometimes it hangs on day and night, winter and summer, in season and out.

In a considerable proportion of cases relief can be had from inhalation of a few drops of trichlorethylene. When Plesser suggested this method nearly twenty years ago, he recommended a simple method of using it. Many have suggested modifications of the method, but none of the changes seem to be an improvement over the original.

Some 20 to 25 drops of the medicine are placed on a piece of gauze and held to the nose. After six to ten breaths of air have been drawn through the gauze the remedy will have evaporated and the vapor will have been carried to the membranes of the nose. No definite odor of the remedy can be detected on the gauze. This is repeated about four times daily. The medicine is absorbed by the nose membrane and, somehow, finds its way to the nearby, aching nerves, soothing their pains. If the pain is thus kept easy for a week or two it often disappears and sometimes does not return. In these cases it is a means of cure as well as a measure of relief. The vapor does not produce ordinary anesthesia or loss of sensation in the nose; it does not have constitutional effects—at least, not when used in this way and in small doses not often repeated, and it does not tend to cause a drug habit.

There are cases of tic douloureux, or trifacial neuralgia, which will not be relieved by trichlorethylene. Some of these are treated by injection of the ganglion of the large nerve. The substance injected, in nearly all cases, is alcohol. This drug is thrown directly into the nerve ganglion. The cure by alcohol injection may be only temporary. If after having disappeared and stayed away for several months the pain returns, the injection may be repeated, or some other chemicals may be injected after the same fashion.

However, there is a likelihood that operation for the removal of the ganglion may be preferred in these obstinate cases. This is not a light operation and, even though it cures permanently, it will not be and it should not be lightly undertaken.

In some cases cure can be effected by far simpler procedures. For instance, a person has pyorrhea and is trying to hold on to some loosened teeth. He is suffering from trifacial neuralgia. Pulling the affected teeth may cure him. Or some other needed attention to the teeth may bring about a cure of the neuralgia. Or it may be there is a sinus that is the cause of the neuralgic pain.

(Copyright, 1933.)

How to Be Beautiful

By ELSIE PIERCE

JOAN: Sorry, but I do not sponsor creams either in my column or through recommendation. The particular cream you mention, however, has recently been written up in the American Medical Journal as being of no benefit and actually been proved harmful. I should like you to have my bulletin on the subject of superfluous hair. Send a self-addressed, stamped envelope for it. (2) The clothes closet may be kept sweet smelling by daily brushing and airing of clothes. Hang the clothes that you have worn during the day before an open window, letting them air for several hours before replacing in closet. Keep your closet dusted and clean and spray with a fragrant perfume. A bag of sachet tied on every hanger is a wise practice.

* * * *

W. T.: A liquid diet for two or three days will reduce an overly large abdomen and waistline by several inches. In the morning, have a glass of hot water, with the juice of a lemon squeezed in it and throughout the rest of the day have either orange juice, skim milk, buttermilk or hot consomme at three-hour intervals. Drink as much water as you wish, but at least eight glasses. After the third day, you must be particularly careful of your diet and choose well-balanced foods. A few simple abdominal exercises should be started and continued thereafter every night and morning, increasing them in number as you are able. A self-addressed, stamped envelope will bring my complete set of exercises, calory chart and new reducing diet to you.

* * * *

Genevieve: Hair that snarls after a permanent should be thinned out by an expert hairdresser. Daily brushing, hot oil treatments before shampoos and vinegar rinses afterward will be found of much benefit. While the hair is still damp, it shoul be trained in wide, loose waves with a waving lotion and allowed to dry naturally. (2) The normal weight for a 13-year-old girl, 5 feet 6 inches in height is 128 pounds.

(Copyright, 1933.)

Fifth Avenue Fashions

CAN you imagine anything more full of charm and chic than this lovely day dress?

The fascinating scarf neckline is very tricky. Don't you think? Another very new idea is the puffed sleeve that snugs the arm below the elbow.

The yoke, sleeves and scarf used the dull side of the crepe on the original model of black crinkle crepe satin.

Style No. 3140 is designed for sizes 14, 16, 18, 20 years, 36, 38 and 40 inches bust. Size 16 requires 2⅞ yards of 39-inch material with 1¼ yards of 39-inch contrasting and one-half yard of 36-inch lining for sleeve. Price of pattern 15 cents.

Our winter fashion magazine contains the most attractive selection of new patterns for women and children; also embroidery, patchwork quilts and a three-lesson beauty course. Price 10 cents a copy. Address Fashion Department, The Washington Post, Fifth avenue and Twenty-third street, New York City.

No. 3140. Size.....

.....
Name

.....
Street Address

.....
City State

Culbertson on Bridge

By ELY CULBERTSON

566

A SIMPLE PLAY.

I RECENTLY watched a hand played in a New York City club by Mr. A. H. Moorehead, one of New York City's younger experts. Mr. Moorehead successfully fulfilled a doubled game contract which can be made in only one way.

To make the play is quite simple, and yet I know many players have gone wrong on it. As a matter of fact, the hand was shown to several leading experts later, and 50 per cent of them did not get the point, simple as it was.

East—Dealer.
East-West vulnerable.

The Bidding:

(Figures after bids in table refer to numbered explanatory paragraphs.)

East	South	West	North
1◇	1♠	2♡	2♠(1)
3♡	3♠	4♡	Pass
Pass	4♠(2)	Pass	Pass
Dbl.	Pass	Pass	Pass

1—North lacks adequate trump support. However, in view of his 2 honor-tricks and the doubleton heart, he chooses to give his partner an immediate Raise.

2—This bid looks to North as though it should be a small sacrifice, at the worst, in view of which it should be worthwhile, as the opponents seem to have a lay-down vulnerable game.

On this hand West chose to open the Queen of diamonds, which East overtook with the Ace and then continued with the Knave of diamonds. Mr. Moorehead, who was playing the hand, took the trick with the diamond King. On the bidding he was sure that East had at least three spades to the Ace. In this case the only way the contract could possibly be made was if East also had two clubs, so that there would be two entries to the Dummy to lead through East's spade tenace. Accordingly, he proceeded to play the hand for this division of cards.

A low club was immediately led and taken with the King in Dummy, and then the 4 of spades was led from Dummy. East ducked, playing the 10-spot, and Declarer's Queen held the trick. At this point Mr. Moorehead made the master play. Instead of immediately returning to Dummy with a club and leading up to the spades again, he led the Ten of hearts out of his hand, a trick he knew must be lost anyway. Whether East or West took this heart trick was immaterial. East and West's cause was now completely lost, as, no matter what was returned, Declarer was able to get to Dummy again with clubs and then lead through East's spades. The last trump was drawn, and Declarer took the rest of the tricks with trumps and high clubs.

Note what would have happened if the Declarer had not had the acumen to give up his heart trick immediately. After his Queen of spades held the first round of the suit let us assume that Declarer immediately returned to Dummy with a second round of clubs. On the second spade lead, East would have played the Ace, and it would have been a simple matter for him to put his partner in with the heart King. Then West would have led the third round of clubs, which East could have ruffed for the setting trick South's very simple extra precaution in immediately leading out the losing heart forestalled any of these moves, and, as a result, the Declarer was rewarded by a doubled game contract.

(Copyright, 1933.)

What Today Means

By MARY BLAKE

AQUARIUS.

IF January 21 is your birthday, the best hours for you on this date are from 7:30 a. m. to 9 a. m., and from 11:45 a. m. to 1 p. m., and from 4 to 5 p. m. The danger hours are from 3 p. m. to 3 p. m. and from 7:45 p. m. to 8:45 p. m.

You may find yourself in a position on this date to execute considerable influence in a business capacity. Take care not to be swayed by personality nor by motives of personal gain, for a misstep in this connection may prove a severe stumbling block in the future. Social functions should prove gay and lively, and many good contacts will be made that may prove valuable in days to come.

Born on January 21, the child will be precipitant in his words and acts and will at times find himself in difficulties of a somewhat serious nature even before he knows it. He will not be overly popular at school, where he may be known as a tease and practical joker. These children will study hard in order to gain the acclaim that comes to outstanding students. Vain and egotistical.

If January 21 is the date of your birthday, you are in all probability a person of great charm and culture; a person who can take his place and hold his own in any social group. You have great poise and dignity. You dress in good taste and you know how to wear your clothes. Women born on this date are often striking in appearance. They are usually good conversationalists and very adroit hostesses with exceptional ability in entertaining their husbands' business friends.

If you were born on January 21, you are quite possibly a leader in business. You can vision great plans and schemes and at the same time you are sufficently practical to actually make them work. Persuasive in your speech, you are endowed with that faculty of vividly getting things "across" to those whom you seek to interest. You don't talk down to your listeners, rather you make them "listen up" to you. You would excel as a lawyer and would undoubtedly do outstanding courtroom work. Your keen interest in people and their problems would make you a hard worker in the field of medicine or in the ministry. As a representative in the Legislature you could secure the passage of many reforms and legislation that would prove helpful to your community. You are a thoroughly unselfed person.

Successful people born on January 21:

John C. Fremont, explorer and soldier.

Daniel C. McCallum, engineer.

John A. Bingham, jurist and legislator.

John C. Breckinridge, congressman and soldier.

Thomas J. (Stonewall) Jackson, soldier.

Helen R. Gardner, author.

(Copyright, 1933.)

Girls!

. . . . SEND IN YOUR PHOTOGRAPH!

The Washington Post Will Pay

$10,500

To the Most Charming Girls!

THE WASHINGTON POST is seeking 51 of the most charming girls in the world to serve as "Queen and Her Court of Honor" to dedicate the Century of Progress International Exposition at Chicago by exclusive arrangement with the Century of Progress. You are invited to send your photograph—or the photograph of any relative or friend. Unmarried girls everywhere are eligible—excepting professionals such as stage girls or artists' models.

This is *not* a "Beauty" contest. It is a competition to find the most charming girls. Loveliness, gracefulness and character will form the basis of judgment. There are three Grand Prizes—First, $5,000.00; Second, $3,000.00; and Third, $2,000.00. Also 100 other cash prizes totaling $500.00. In addition all expenses will be paid, such as hotel, transportation, entertainment, gowns, etc. This offer is entirely free. Submit your photograph at once. On the back of it paste the coupon below or the same information written on another sheet of paper.

For full particulars see tomorrow's Washington Sunday Post.

The Washington Post

"The Capital's Greatest NEWSpaper"

TRANSMITTAL COUPON

"QUEEN" Competition, The Washington Post,
Washington Post Building, Washington, D. C.

I submit the attached photograph to be entered in your offer of $10,500 in Cash Prizes to find a "Queen" and her "Court of Honor" to dedicate the Century of Progress International Exposition at Chicago and agree to abide by the rules published by you. I also grant to you the right to publish this photograph in any manner you may determine.

The name of the person in this photograph is .....

Her street address is .....

City .....State .....

Her occupation is .....
(State whether stenographer, clerk, school girl, home girl, &c.)

The color of her hair is: ☐ Blonde ☐ Brunette ☐ Titian

The color of her eyes is.....Weight .....Height .....

Submitted by .....
(Signature of person submitting photograph)

Stocks Continue Advances On Favorite Issues' Lead

Seven-Tenths Gain Added as Sales Mount to 702,937 Shares.

New York, Jan. 22 (A.P.).—Stocks received with quiet firmness today the word that America had agreed to discuss war debts with Great Britain.

Familiar trading favorites poked up a point or two in the morning when the market at times was fairly animated, but publication of the White House statement found quotations declining sluggishly. Toward the close, leaders plucked up more courage, as though heartened by the Washington decision, but earlier highs were not reestablished and net improvement averaged less than a point. Sales totaled 702,937 shares.

The upturn of stocks was marred slightly by rather heavy selling of certain issues, among them Chrysler and Consolidated Gas of New York, though both closed unchanged. Offerings of Gas were said to have come partly from an investment trust which maintains a trading position in the market and which had a profit in its holdings of that issue.

Railroad shares did well. There were net gains of 1 to more than 2 points for Pennsylvania, Santa Fe, Southern Pacific, Union Pacific and Lackawanna, among others. U. S. Steel issues, American Can, American Tobacco "B," Liggett & Myers "B," Allied Chemical, Westinghouse, Du Pont, Case, American Telephone and North American showed net advances of roughly similar extent, representing moderate recession from their highs.

That the market's response to Washington developments which Wall street labeled constructive, was not more outstanding attracted some attention, though the financial community may have felt that results of the prospective negotiations could not be foreseen at this time and that Congress would have the final voice on any change in existing arrangements. Perhaps, also, more time was desired for study of this new American policy.

THE MARKETS AT A GLANCE

What the Stock Market Did

	Fri.	Thurs.
Advances	255	215
Declines	120	135
Unchanged	135	136
Total issues	499	486

Stocks.

Firmness and quiet trading marked stocks. The advance average seven-tenths of a point. Favorite issues led the rally. Heavy selling at times marred dealing and trimmed gains. The turnover was 702,937 shares.

Bonds.

An improvement in tone failed to result in closing gains. Prices remained unchanged after early advances were lost in an increase of sales volume to $12,802,000.

Curb.

Prices moved upward from fractions to about 1 point in quieter trading. Sales declined to 90,000 shares. Washington reports on the proposed debt parley aided the market.

Wheat.

Selling orders caused losses of early gains and forced the market down. Corn and oats were mixed in quotations. May wheat sold at 47⅞@47⅛ cents.

Cotton.

Small gains of 4 to 5 points were made in spite of Southern selling and realizing. March sold at 6.18. Liverpool reported quiet trading.

Largest Knoxville Bank Is Closed

$9,922,354 in Deposits Involved; Smaller House Suspends.

Knoxville, Tenn., Jan. 20 (A.P.).—Affairs of the East Tennessee National Bank, Knoxville's largest banking institution, have been placed in the hands of the comptroller of the currency. Ben A. Norton, president of the bank, announced last night that the directors had voted to close the bank "for protection of depositors" and said the action "was taken due to constant and heavy withdrawals."

A statement of the bank, issued as of December 31, 1932, showed total deposits of $9,922,354.64. A statement issued December 31, 1930, following consolidation of the East Tennessee National with the City National Bank, showed deposits at that time of $25,128,039.67.

Sevierville, Tenn., Jan. 20 (A.P.).—The Bank of Sevierville capitalized at $50,000 and having deposits of $167,222.71, closed today for 15 days.

SECURITIES AVERAGES.

(Associated Press.)

STOCKS.

	50 Ind.	20 RR.	20 Ut.	90 Tl.
Yesterday	53.1	28.6	91.4	56.1
Previous day	52.4	28.0	91.2	55.4
Week ago	54.5	29.1	94.2	57.6
Month ago	51.1	26.6	89.8	54.1
Year ago	66.3	38.1	102.8	68.6
2 years ago	167.7	130.4	215.1	170.9
5 years ago	145.7	120.3	129.1	138.8
High 1932-33	72.3	39.8	111.0	73.9
Low 1932-33	35.1	15.2	51.8	35.0
High 1931	140.2	100.4	203.9	144.3
Low 1931	60.0	30.8	92.8	61.3
High 1930	202.4	141.6	281.3	205.8
Low 1930	112.9	86.4	146.5	114.7

BONDS.

	20 Ind.	20 RR.	20 Ut.	60 Tl.
Yesterday	68.1	61.0	83.8	70.6
Previous day	65.0	62.9	84.0	70.6
Week ago	65.8	64.5	84.8	71.7
Month ago	63.0	59.4	81.5	67.9
Year ago	69.0	74.5	94.4	76.5
2 years ago	89.4	104.6	99.4	97.8
3 years ago	92.6	105.3	98.4	98.8
High 1932-33	71.3	78.0	86.2	78.1
Low 1932-33	53.2	44.4	70.9	57.5
High 1931	90.4	105.7	101.5	98.7
Low 1931	62.3	62.3	80.2	68.5
High 1930	94.9	109.8	101.4	101.9
Low 1930	83.3	97.3	96.6	92.6

(Copyright, 1933, Standard Statistics Co.)

TREASURY CERTIFICATES.

(Reported by Chas. D. Barney & Co)

Rate.	Maturity.	Bid.	Offer.
3¾	Feb. 1, 1933	100 16-32	100 18-32
3¾	Mar. 15, 1933	100 27-32	100 29-32
2	Mar. 15, 1933	100 7-32	100 11-32
2	May 2, 1933	100 16-32	100 18-32
1½	June 15, 1933	100 16-32	100 18-32
1¼	Sept. 15, 1933	100 17-32	100 19-32
3	May 2, 1934	102 25-32	102 27-32
2½	Aug. 1, 1934	101 22-32	101 24-32
3	June 15, 1935	102 24-32	102 26-32
3¾	Aug. 1, 1936	103 1-32	103 3-32
3	April 15, 1937	102 2-32	102 4-32
3¾	Sept. 15, 1937	103 1-32	103 3-32
¾	Dec. 15, 1933	100 8-32	100 10-32
2¾	Dec. 15, 1936	101 11-32	101 13-32

BALTIMORE SECURITIES.

Baltimore, Jan. 20.—Closing prices:

Arundel Corporation	15¾
C & P Tel pf	116¼
Consolidation Coal	.06
Con G E L & P	63⅞
Con G & E L 5% pf A	101¼
Fidelity & Deposit Md	25
Maryland Casualty	10
Mon Power 7% pf	15
New Amsterdam Casualty	15

COMMODITY PRICE INDEX.

New York, Jan 20 (A.P.).—Index of fifteen staple commodity prices:

Today	80.8
Previous day	81.3
Week ago	81.3
Month ago	80.3
High, 1932-33	103.9
Low, 1932-33	79.3

(Copyright, 1933, by Moody's.)

INVESTMENT TRUSTS.

(Quotations furnished by Waggaman, Brawner & Co., Inc.)

	Bid.	Asked.
American Bankstocks Corp	1.50	1.75
Bullock Fund	11½	12¾
Corp. Trust Shs. Accum. Ser.	1.61	1.81
Corp. Trust Shs. AA Ser.	1.62	1.82
Corp. Trust Shs. old ser.	1.61	—
Cumulative Trust Shares	2.74	—
Diver. Trust Shs. Ser C	1.10	2.30
Dividend Shares, Inc.	1.09	1.16
Independence Trust Shares	1.75	2.08
Nationwide Ser. B	2.59	2.84
Nationwide, voting	6	8½
N. Y. Bank Trusts Shares	3¾	4½
N. Am. Bond Trust Cert	82⅜	85⅝
N. Am. Tr. Shs. Ser. 1953	1.35	—
N. Am. Tr. Shs. Ser. 1955	1.73	2.00
N. Am. Tr. Shs. Ser. 1956	1.73	2.00
Spencer Trask Fund Inc.	10⅜	11½
Su. Cor. of Am. Ser. AA&BB.	1.50	1.70
Su. Corp. of Am. Ser C.	4.30	4.60
Su. Corp. of Am. Ser D.	4.20	4.70
U. S. E. L. P. S., voting	8.75	9.25
U. S. E. L. P. S. Ser B.	2.68	2.93

CHICAGO STOCKS.

(Furnished by W. B. Hibbs & Co.)

	Bid.	Asked.
Yellow Taxi	7⅛	8
Thompson	8⅞	9¾
Wahl	1	1½
Butler Bros.	2	2¼
National Leather	⅛	⅜
Swift	8	8¼
Swift International	¼	½
Libby, McNeil & Libby	1⅝	2
Midwest Oil	⅛	¼
City Con., common	⅛	—
City Con., pferred	1	3
Edison	76	78
Public Service 1100 par	39½	41½
Public Service no par	40⅛	43
Quaker, common	81	82½
Quaker, preferred	114½	115
Bendix	9¾	10
Bors Warner	8⅜	8½
Ill Brick	4	4¾
U. S. Gypsum	20½	21¼
Great Lakes Dock & Dredge	7⅛	8¼
Balaban & Katz	40	—
Cons., common	⅛	⅛
Cons., preferred	4½	—
Electric Household	4¼	5¼
McCord	5	—

BANK STOCKS

New York, Jan. 20 (A.P.).—Over-the-counter market.

BANKS.	Bid.	Asked.
Bk Manhattan (2)	30½	32½
Chase Natl (2)	34¼	36¼
Commercial (8)	153	163
Fifth Ave (44a)	1375	1475
First Natl (100)	1485	1535
Natl City (2)	43½	45½
Public (2)	26¾	31¾
TRUST COMPANIES.		
Bankers (3)	71¼	73¼
Bklyn Trust (10)	177	192
Cen Hanover (7a)	148¼	152¼
Chemical (1.80)	41½	43½
Continental (1.20)	17¾	19¾
Corn Exch (4)	72	75
Empire (1.60)	24¾	26¾
Guaranty (20)	340	355
Irving (1.80)	23½	25½
Manufacturers (2)	30¾	32¾
N Y Title & Mortgage	1¾	3¼
N Y Trust (5)	96	101
Title G & T (3.20)	32½	35½
United States (60)	1615	1715
INSURANCE.		
Aetna Cas (1.60)	39	41
Aetna Fire (2)	30½	32½
Aetna Life	14⅜	16⅜
Agricultural (2)	37½	42½
Am Surety	13¼	15¼
Balt Amer	2	3
Boston (16)	330	355
Conn. Gen Life (1.20)	27¾	30¾
Fid & Dep (4)	29	32
Firemens Ins (.60)	5¾	7½
Frank Fire (1)	13⅜	15⅜
Glens Falls (1.60)	25	27
Globe & Rut	60	80
Great Amer (1)	12⅞	14⅜
Hanover (1.60)	24	26
Hartford Fire (2)	39	41
Home Ins (1)	14¾	16¼
Mass Bond	14	19
Natl Fire (2)	40½	42½
Natl Liberty	2½	4½
Nor River (.60)	10⅛	12⅛
Phoenix (2)	48	50
Prov Wash (.600)	18⅜	20⅜
Public Fire	2	3½
St. Paul Fire (6)	109	114
Sun Life	285	305
Travelers (16)	340	370

(a) Including extras. (b) Paid last year.

BOND PRICES STAND AT THURSDAY LEVEL

Early Gains Lost as Sales Volume Increases to $12,802,000.

New York, Jan. 20 (A.P.).—The bond market apparently felt better today, but prices, as a whole, were unable to retain early gains and drifted back to around their starting point.

The Associated Press-Standard Statistics average for 60 domestic corporate loans closed unchanged. Further activity in the United States Government group, however, raised aggregate sales to $12,802,000, par value. The turnover of Government bonds alone was more than $3,500,000.

Most of the Federals finished at their top levels of the day, with gains ranging from two thirty-seconds to nineteen thirty-seconds of a point. Liberty 3½s reached a new 1932-33 high and Treasury 3½s were the heaviest traded. Continued strength of both Libertys and Treasurys was attributed partly to the belief that Washington's plans for nearby refinancing will involve only short-term issues.

While the market had little tangible economic support, there was an inclination to view the Hoover-Roosevelt conference today rather optimistically.

The most active rail gainers included some liens of Santa Fe, Baltimore & Ohio, Burlington, New York Central, Reading, Texas & Pacific and Union Pacific. Southern Railway issues were heavy and a number of others drifted irregularly lower.

In the foreign list the Germans had their ups and downs, but most of them managed to hold gains of 1 or more points. Loans of Belgium, Austria, Hungary Helsingfors, Norway and Uruguay firmed.

50 Bank Closings Push Record Up for Week

New York, Jan. 20 (A.P.).—Fifty bank suspensions were reported today by the American Banker for this week against 48 the previous week.

Missouri was hardest hit, with 13 casualties, 11 of which were St. Louis institutions, 4 suspensions were reported each in Iowa and Kansas; 3 each in Illinois, Michigan and Texas; 2 in California, Minnesota, Ohio and Wisconsin, and 1 in Georgia, Idaho, Indiana, Louisiana, Nebraska, New York, North Carolina, Washington, Tennessee, Pennsylvania, Oklahoma and Oregon. For the year to date suspensions total 134, tying up deposits of about $59,035,000.

Steel Prices Unchanged.

New York, Jan. 20 (A.P.).—Steel prices unchanged.

FOREIGN MARKETS.

(Associated Press.)

London—Better Wall street and continental news caused a more cheerful tone on the stock exchange wherein a shade more business was done. Gold mining shares and foreign issues hardened, while gilt-edged securities eased. The closing was quiet.

Paris—An improved tone was registered on the bourse and prices were firmer, as a result of more encouraging advices from abroad. The market closed firm.

Berlin—Trading on the bourse was quiet and prices improved slightly.

Sisson Opposes Inflation Of Currency to Aid Trade

New York, Jan. 20 (A.P.).—Francis H. Sisson, president of the American Bankers Association, today condemned currency inflation as a cure for the depression and advocated a more equitable redistribution of taxes as aid in the revival of business.

Mr. Sisson, speaking at the mid-winter meeting of the New York State Bankers Association at the Federal Reserve Bank, also declared the assumption that present money and credit mechanisms are not functioning and can not be made to function to bring about the "stimuating effects deemed necessary by the inflationists to start a revival of business," was a "misconception common to all inflation schemes."

"As a matter of fact," he stated, "if mere volume of money and credit were all that is needed to raise the prices of commodities, securities and real estate, stimulate industry and trade and create employment, we have ample supplies either in actual existence or potentially available to finance enough expansion in business activity to satisfy the most ardent inflationist."

The speaker warned that "business troubles will not be ended, profits will not be assured and the confidence of investors in securities will not be restored" as long as billions of taxes are being collected mainly out of the earnings of the "relatively narrow economic circle against which the present income tax exemptions are aimed."

"Business confidence and ambition and the spirit of enterprise will not revive," he added, "so long as there hangs over the Nation the question of how great a portion of the legitimate earnings of industrial and commercial effort will be expropriated to support Government activities that do not add to either security of business or the real welfare of the public.

"The real contribution of the Federal Government to business recovery, therefore, can not be by a program of currency inflation, but by one of sound public finance through reductions in expenditures, and equitable redistribution of the load of taxation upon all benefiting classes so as to produce ample revenue and release productive wealth and enterprise from the repressive influence of the present system, a real balancing of the budget and an end to the present incubus of fear and uncertainty as to what the future may bring forth."

Pound Leads Rise In Foreign Money

Francs Close With Loss; Danish Krone Is Up 12 Points.

New York, Jan. 20 (A.P.).—Most foreign exchanges, led by the British pound sterling, recorded gains today in relation to the American dollar.

The British currency reflected hopes of constructive developments from the Hoover-Roosevelt conference at Washington on war debts. The pound advanced more than a cent at one time and closed at $3.35⅝ for cables, up ⅞ of a cent.

The Danish krone, recently heavy when the Bank of Denmark withdrew its support, rallied 12 points. Improvement was also shown by the other Scandinavians, German marks, Dutch guilders, Swiss francs, Spanish pesetas, Canadian dollars, Japanese yen and Mexican pesos. French francs were easy most of the day and ended with a loss of 1-16 of a point at a cable rate of 3.90 3-16 cents.

THE METAL MARKETS.

New York, Jan. 20 (A.P.).—COPPER—Quiet; electrolytic, spot, 5; future, 5⅛. TIN—Steady; spot and nearby, 22.65; future, 22.75. IRON—Quiet, unchanged. LEAD—Dull; spot, New York, 3.00; East St. Louis, 2.87. ZINC—Steady; East St. Louis, spot and future, 3.00. ANTIMONY—6.00.

SILK MARKET.

New York, Jan 20 (A.P.).—Raw silk futures closed easier; sales, 260 bales. March, 1.15 bid; May, 1.15 bid; July, 1.17 bid. Open market quotations (60-day basis): Shanghai steam extra B, 1.60; Canton double extra A, 14-16s, 1.05; Japanese crack, double extra, 1.32.

GOODS MARKETS.

New York, Jan. 20 (A.P.).—Unfinished cotton goods today were quiet and easy in print cloth division. Finished cottons are selling in moderate volume. Business prospects in women's wear fabrics are improving. Rayon holds firm. Burlaps are quiet.

Trade Influences Called Favorable

Low Inventories Cited as Potential Markets for Goods.

New York, Jan. 20 (A.P.).—While noting the continuance of certain adverse factors, the weekly mercantile reviews today were in agreement that favorable trade influences were in the ascendance. Bradstreet's commented that on the debit side were such unfavorable items as an increase in bank failures, disinclination of the security market to break out of its narrow trading range, and the failure of Congress to take steps toward balancing the budget. This agency, however, viewed developments of the past week as constructive on balance.

"By all odds," it asserted, "the most significant development is the sharply declining trend in cold storage holdings of frozen and cured meats and dairy products. Butter stocks are 58 per cent below the five-year average and eggs on hand are less than half the amount in cold storage a year ago."

Dun's said that "low inventories, with potential markets for spring commitments, and more stability in the prices of commodities have strengthened the prospect for improved business conditions during the second quarter." While the weekly reports covering trade conditions in various parts of the country are marked by conservatism, it added, "they enumerate more factors than during the first two weeks of the month calculated to contribute to progressive advancement. The hesitancy apparent at the first of the year is losing some of its force."

U. S. TREASURY RECEIPTS.

(Associated Press.)

Treasury receipts for January 18 were $81,486,754.76; expenditures, $84,413,641.95; balance, $395,267,406.40. Customs duties for 18 days of January were $11,174,884.35.

Chadbourne Sees Advance in Sugar

Prediction Is Based on 1,000,000-Ton Cut in Java Yield.

New York, Jan. 20 (A.P.).—Thomas L. Chadbourne, lawyer and author of the Chadbourne sugar restriction plan, arrived from Europe today feeling decidedly optimistic on the sugar industry outlook. "I expect to see sugar prices 50 to 100 per cent higher before the end of the year," he said.

There were reports in England, he asserted, that Java sugar production would be cut to less than 1,000,000 tons in 1934, and Chadbourne said he considered such a reduction probable in view of the country's large carryover.

He declined to comment on the sugar situation in Cuba on the ground that he had not kept himself fully informed on developments there during his vacation abroad.

Corning Grade Oil Higher

Pittsburgh, Jan. 20 (A.P.).—A decrease of 15 cents in the price of Corning grade crude oil in Buckeye Pipe Lines was announced today by leading purchasing agencies.

The new price is 70 cents. Other grades are unchanged.

CURB PRICES HIGHER IN QUIETER TRADING

Advances Up About 1 Point Made as Sales Drop to 90,000 Shares.

New York, Jan. 20 (A.P.).—Prices moved upward from fractions to about a point in a quiet professional curb market session today. Transfers totaled 90,000 shares against 100,000 yesterday.

Principal sustenance for the improved price tone was drawn from Washington reports, which indicated that an early exchange of official views on the British war debt question would be arranged. In addition the report that the incoming national administration favors the bankruptcy reform legislation now before Congress was intrepreted favorable. A number of financial leaders holding that enactment should speed up impending corporate reorganizations.

The industrials appeared to benefit more than the utilities. Deere was steady. Glen Alden Coal and Montgomery Ward A gained about a point. Parker Rustproof, Cord and Stutz were a shade higher.

In the utility group, Electric Bond & Share common gained slightly, following publication of that company's 1932 report showing 99 cents a share earned on the common, but the $5 preferred broke more than 3 points in light trading. American Gas & Electric, American Superpower and Cities Service were steady. Niagara Hudson Power and United Light & Power A were fractionally higher.

Aluminum gained more than a point although buying was light. The Ford issues were steady. Woolworth Ltd. gained a shade. The oils were steady with Standard of Indiana and Gulf advancing fractionally.

New York Cuts in Half Deposits Interest Rate

New York, Jan. 20 (A.P.).—With idle money continuing to pile up in New York, sending member bank reserves to high levels, the New York Clearing House Association today cut in half its interest rates on deposits.

Effective next Wednesday, it was announced, interest on demand deposits will be reduced to one-quarter of 1 per cent. The present rate is one-half of 1 per cent. Time deposits, on not less than 90 days, will draw one-half of 1 per cent against 1 per cent formerly.

The last previous downward revision in Clearing House interest rates was made on May 13. The Clearing House is an association of leading New York banks and its action covers virtually the entire commercial banking structure of the city.

Canada's Wheat Crop Estimate Now Lower

Ottawa, Jan. 20 (A.P.).—The Dominion bureau of statistics today estimated Canada's 1932 wheat crop at 428,514,000 bushels. This is slightly under the 431,200,000-bushel estimate made in November.

Rubber Closes Quiet.

New York, Jan. 20 (A.P.).—Crude rubber futures closed quiet. January, 2.92N; March, 3.02; May, 3.08; July, 3.15.

Smoked ribbed spot closed, 2.97N.

N—Nominal.

MONEY MARKETS

FOREIGN EXCHANGE.

New York, Jan. 20 (A.P.).—Foreign exchange firm. (Great Britain in dollars, others in cents.)

Great Britain—Demand, 3.35½; cables, 3.35⅝; 60-day bills, 3.34½.
France—Demand, 3.90¼; cables, 3.90⅝.
Italy—Demand, 5.11⅜; cables, 5.11⅝.
Belgium—Demand, 13.85⅛.
Germany—Demand, 23.78⅛.
Holland—Demand, 40.17.
Norway—Demand, 17.23⅛.
Sweden—Demand, 19.33⅛.
Denmark—Demand, 16.94⅛.
Switzerland—Demand, 19.28.
Spain—Demand, 8.17⅛.
Portugal—*Demand, 2.05.
Greece—*Demand, 1.41.
Poland—*Demand, 11.18.
Czechoslovakia—*Demand, 2.96¼.
Jugoslavia—*Demand, 1.38.
Austria—*Demand, 14.00.
Roumania—*Demand, .59¾.
Argentina—Demand, 25.84.
Brazil—*Demand, 7.59.
Tokyo—Demand, 20.72.
Shanghai—Demand, 26.12½.
Montreal—Demand, 87.50.
Mexico City (silver peso)—Demand, 30.50.

NEW YORK.

Call money steady; 1 per cent all day. Time loans steady; 60 to 120 days, ½; 5 to 6 months, ¾ per cent. Prime commercial paper, 1¼. Bankers' acceptances unchanged.

LONDON.

Discount rates—Short bills, ¾@1; three-month bills, 11-16@¾ per cent. Bar silver quiet and unchanged at 16½d.

PARIS.

Three per cent rentes, 76 francs 80 centimes; 4½ per cent rentes, 92.80. Exchange on London, 85.95. The dollar was quoted at 25.83½.

GOLD MOVEMENT.

New York, Jan. 20 (A.P.).—Gold stocks of the United States increased $4,226,300 today. Imports from France totaled $2,937,300, while at San Francisco $1,321,000 was received from China. There were no other changes in the daily statement of the New York Federal Reserve Bank.

WHEAT VALUES SINK ON SELLING ORDERS

Early Advances Give Way to Losses; Corn and Oats Mixed.

Chicago, Jan. 20 (A.P.).—Selling orders predominated in the grain pits late today, and price advances made earlier failed to hold.

"Spread" dealings in wheat, sales here against purchases at Kansas City, were largely responsible for Chicago market setbacks. Houses with connections southwest led the selling movement in Chicago. Weakness of the Winnipeg wheat market was also an unsettling factor.

Wheat in Chicago closed unsteady, ⅛ to ⅜ under yesterday's finish, with corn at a shade decline to a shade advance; oats, unchanged to a shade higher, and provisions unchanged to a decline of 2 cents.

Corn Jump Explained.

Almost a cent a bushel quick early jump in corn prices had a good deal to do with transient strength shown by wheat. There were reports that half the corn crop of Cordoba Province, Argentina, had been destroyed by locusts which were also menacing the corn in Santa Fe Province. These reports were construed as sensationally bullish in regard to corn, owing to the fact that Cordoba and Santa Fe, with Buenos Aires Province adjoining, represent the bulk of corn acreage in Argentina.

Further signs of export business in United States corn were an additional stimulus to grain price upturns, with Denmark named as a purchaser, and inquiries from Ireland also for corn from this country. Corn price bulges, however, ran into profit-taking sales, and reactions followed that affected wheat. On the other hand, drought complaints were persistent from domestic hard winter wheat territory southwest, and there were predictions of freezing and thawing in soft winter wheat States to the east.

Corn arrivals in Chicago today were scantier—75 cars, compared with 144 a week ago and 138 at this time last year. Oats followed corn.

Provisions were easy, owing to likelihood of larger receipts of hogs next week.

Futures Price Range.

	Open.	High.	Low.	Close.
Wheat—				
May	48	48½	47⅜	47½
July	48¼	48½	47½	47½
September	49	49¾	48¼	48¾
Corn—				
May	28¾	27½	26⅜	26½
July	28¾	28¾	28	28
September	29	30	29¼	29¼
Oats—				
May	17⅜	17½	17¼	17¼
July	17¾	17⅞	17⅝	17⅝

Cash Grain.

WHEAT—No sales.
NEW CORN—No. 3 mixed, 23¼; No. 2 yellow, 25¼; No. 2 white, 25¼.
OLD CORN—No. 2 yellow, 25½@26; No. 2 white, 25½.
OATS—No. 2 white, 17@17½.
RYE—No. 2, 38½.
BARLEY—24@36.
TIMOTHY SEED—2.25@2.50 per hundredweight.
CLOVER SEED—6.50@8.75 per hundredweight.

South Bend Firm Gets $384,000 U. S. Contract

(Associated Press.)

Ralph Sollitt Sons, South Bend, Ind., yesterday submitted the low bid for constructing an addition to the Charlotte (N. C.) postoffice, offering to do the work for $384,000.

Rosen & Fischel, Chicago, bid $389,561, and the Penker Construction Co., Cincinnati, bid $398,450.

Crude Oil Averages.

Oil City, Pa., Jan. 20 (A.P.).—Credit balance, $1.52. Runs, 16,356; average runs, 32,249. Shipments, 16,771; average shipments, 50,248.

Dried Fruits Steady.

New York, Jan. 20 (A.P.).—Dried fruits steady, unchanged.

Wall Street Briefs

New York, Jan. 20 (A.P.).—New State and municipal financing scheduled for next week totals $5,912,600 compared with nearly $25,000,000 this week, says the Daily Bond Buyer. The largest prospective offering is a $4,032,000 issue of Metropolitan Water District, Los Angeles, aqueduct construction bonds.

The Associated Business Papers' review of trade trend says street railways are starting maintenance and replacement purchases that should reach $50,000,000 in this quarter and four times that amount for the whole year. The trend of business generally, the survey finds, is "faintly upward."

New corporate bond issues offered in the New York market this week totaled $18,050,000 against $20,160,000 last week and $104,400,000 a year ago.

The Kansas City Southern Railway will move for a rehearing by the Interstate Commerce Commission on its appliction for authority to lease the Texas lines of its subsidiary Texarkana & Fort Smith Railroad, according to Leonor F. Loree, chairman of the former road. An earlier hearing before a special division of the commission resulted in an order approving the proposed lease except as to a clause relieving Kansas City Southern from any obligation to conform to Texas laws requiring maintenance of general offices for the Texarkana & Fort Smith system within the State. The purpose of the lease, it is said, is to save some $81,000 annually through consolidation of operations and offices with those of Kansas City Southern.

Real Estate Loans

6%

No Commission Charged

You can take twelve years to pay off your loan without the expense of renewal, $1,000 for $10 per month, including interest and principal. Large or small loans at proportionate rates.

PERPETUAL BUILDING ASSOCIATION

Established 1831.
LARGEST IN WASHINGTON.
Assets Over $30,000,000
Surplus, $1,250,000

Cor. 11th and E N.W.

JAMES BERRY, President.
EDWARD C. BALTZ, Secretary.

NEW YORK STOCK EXCHANGE TRANSACTIONS OF YESTERDAY

Total today, 702,937. Previous day, 624,940. Week ago, 833,913. Year ago, 1,561,513. Two years ago, 2,868,150. January 1 to date, 13,211,231. Year ago, 27,525,903. Two years ago, 31,959,863.

Sales in hundreds	High	Low	Last	Chg.	Bid
A					
4 Adams Exp	4¾	4⅝	4⅝	+ ⅛	4⅛
1 Addressogr	9	9	9	.....	8½
1 Affilia Prod (1.60)	9¾	9¾	9¾	+ ¼	9¾
15 Air Reduc (3)	61½	60½	61	+ 1	60¾
1 Air-Way El Ap	1¼	1¼	1¼	+ ⅛	1
14 Alaska Jun (.60)	12¼	11¾	12⅛	+ ⅜	12
7 Allegheny	1½	1⅜	1½	.....	1½
2 Allegh pf $30 ww	2¾	2¾	2¾	+ ¼	2¾
10 Alleg Steel	7	7	7	.....	6¾
107 Al Chem & Dye (●)	87	84¾	86⅝	+ 2½	86½
10 Allis-Ch Mfg	8½	8	8	— ⅛	8
6 Amerada (2)	20½	20	20½	+ ½	20¼
1 Am Ag Chem Del	9½	9½	9½	— ⅛	9¼
2 Am Bank Note	11¼	11¼	11¼	— ¼	11⅛
1 Am Brake Shoe (.60)	11⅜	11⅜	11⅜	— ⅛	11⅜
164 Am Can (4)	60½	59	60¼	+ 1¾	60¼
1 Am Car & Fdy	7	7	7	.....	7⅛
4 Am Chicle (3b)	39½	39½	39½	+ ½	39
1 Am Coml Alco	20½	20½	20½	+ ⅜	19⅝
12 Am & For Pow	7	6⅝	6⅝	— ⅛	6⅝
1 Am & F P 3½ pf	8¾	8¾	8¾	— 1⅛	8¾
7 Am & F P 7 pf	11	10½	10¾	— ¾	10⅝
5 Am & F P 2d pf	7½	7⅜	7½	—	7½
15 Am Home Prod (4.20)	38	37½	37⅝	— ⅜	37½
1 Am Ice	5½	5½	5½	.....	5½
8 Am Internat	7	7	7	+ ⅛	7
2 Am Loco	7⅛	7	7⅛	+ ⅛	6⅞
2 Am Loco pf	21	21	21	— 1½	20½
4 Am Mach & Fdy (.80) XD.	13¼	13¼	13¼	+ ⅛	13
1 Am Metal	4	4	4	.....	3¾
1.00 Am Met 6% pf	19	19	19	— 2	19¼
.80 Am News (1½)	18¾	17	18	— ¾	17½
14 Am Pow & Lt	7⅞	7⅝	7⅝	+ ⅛	7⅝
1 Am P & L 1st pf (3)	21¾	21¾	21¾	+ ¼	21½
4 Am P & L 1st pf (2½)	18¼	18	18¼	.....	18
18 Am Rad Std San	7	6⅝	6⅝	+ ⅜	6⅝
.20 Am Rad Std S pf (7)	91	91	91	.....	85
6 Am Roll Mill	9⅛	8⅞	8⅞	+ ⅛	8¾
15 Am Smelt & R	13⅜	12½	13¼	.....	13
4 Am Smelt pf	32½	32½	32½	— 2	33
6 Am Snuff (3¼b)	34	33¼	34	+ ¼	34
3 Am Sil Fdrs	6⅜	6⅛	6⅜	+ ¼	6⅜
2 Am Sugar Ref (2)	22	21½	22	+ ½	21⅝
157 Am Tel & Tel (9)	106½	104¼	105⅝	+ 1⅜	105½
6 Am Tob (5)	62½	61½	62	+ ⅛	61⅝
61 Am Tob B (5)	64¼	63½	64½	+ 1⅜	63¾
11 Am Wat Wks (1)	16½	15⅞	16¼	— ⅛	16
6 Am Wat Wks ctf (1)	14½	14¼	14½	+ ⅛	14
1 Am W W 1 pf (6)	56	56	56	— 2	55
1 Am Woolen	4¾	4¾	4¾	.....	4¼
24 Anaconda	7⅝	7⅜	7⅝	— ⅛	7½
2 Anchor Cap (.60)	9½	9¾	9⅞	— ⅛	9¾
1 Arm Ill A	1⅜	1⅜	1⅜	— ⅛	1⅜
1 Arm Ill B	⅞	⅞	⅞	.....	⅞
2 Assd Dry Gds	4	4	4	.....	3⅞
87 Atch T & S F	43½	42½	42⅞	+ ⅜	42⅞
5 Atchison pf (5)	63⅜	63	63⅜	+ ⅜	63
2 Atl Cst Line	22⅞	21	21	+ ½	20½
3 Atl Refin (1)	15⅞	15⅜	15⅞	+ ⅛	15⅜
20 Atlas Powd pf (6) XD.	62	61⅜	61⅜	+ ⅛	61½
3 Auburn Auto (4a)

WALL STREET SEEKS LIGHT ON GOLD CUT

$25,101,200 Reduction in Foreign Account Is Rumor Topic.

New York, Jan. 20 (A.P.).—Wall street showed keen interest today in the latest daily gold statement of the New York Federal Reserve Bank, showing a reduction of $25,101,200 in its foreign gold holdings.

Presumably this reduction was in gold held for the American bank's account in the Bank of England. The British Treasury, on December 15, set aside $95,800,000 gold for American account in making the British war debt payment on that date.

The gold statement also showed the receipts of $6,527,000 gold from England. Consequently, it was assumed that the Bank of England had repurchased $18,574,200 gold from the New York bank—or the difference between $25,101,200 reduction in American holdings abroad and the day's receipt of $6,527,000.

The Federal Reserve Bank declined to comment on the transaction, strengthening Wall street's belief that it was intergovernmental.

When the British government elected last December to pay in gold, there was some surprise in banking circles. It was pointed out that Britain, which had the alternative of buying U. S. Government bonds and applying them at their par value, could have effected a saving of $3,500,000 by so doing.

By payment in gold, a colossal shipping transaction was made necessary, involving the expense of sending 150 tons of the precious metal across the Atlantic, at a season when storms are frequent, thus causing further delay in the shipment and adding to costs.

On December 14 the Bank of England had gold holdings of £140,805,000, about $700,000,000. In its latest statement, as of January 19, they totaled £120,570,000, or about $600,000,000. In the same period the bank's reserve ratio dropped from 33.3 per cent to 27.2 per cent.

Payment for the new purchase of gold could readily be made, it was stated, for the British government has dollar balances in New York, and a portion of these could be drawn on to pay the Reserve Bank.

Bill Is Backed to Bar Charity Realty Limit

A favorable report was made yesterday by the District Commissioners to the House District Committee on a bill to remove the limitations on the amount of property held by benevolent, charitable and other nonprofit corporations in Washington.

The measure would place benevolent corporations on the same plane with respect to the amount of property they may acquire as corporations created under the general law.

Step Taken to Get Data Of 2 Cooperative Units

The books and records of both the National Cooperative Association and the National Cooperative Stores, with joint offices in the Homer Building, were subpenaed last night by Assistant United States Attorney William Gallagher.

Both organizations are composed of Federal employes, who have paid membership fees of from $2 each to $3.75. It is estimated that approximately 5,000 memberships have been sold. No reason for the issuance of a writ was forthcoming from Mr. Gallagher. He said he had not examined the documents last night and was unable to say what they contained.

Washington Stocks

(Furnished by W. B. Hibbs & Co.)

Regular call, 11:15 a. m.:
Capital Traction 5s, $1,000 at 56.
Washington Gas 6s "A," $1,000 at 100⅞.
Capital Traction Co., 2 at 10¼.
Potomac Electric 5½% pfd., 40 at 107.
Georgetown Gas 5s, $1,000 at 103½, $1,000 at 103⅛, $10,000 at 103, $3,500 at 103.

After call:
Capital Traction 5s, $500 at 56¼.
Potomac Electric 6% pfd., 5 at 111¼.

Unlisted department:
Washington Gas 5s, '58 (w. i.), $1,000 at 94¼, $1,000 at 94¼, $500 at 94¼, $500 at 94¼, $2,000 at 94⅛, $3,000 at 94¼, $4,000 at 94⅛.

BONDS. PUBLIC UTILITY.	Bid.	Asked.
Amn. Tel. & Tel. 4½s, '39..	104	
Amn. Tel. & Tel. 4½s, '39..	105¼	
Anacostia & Pot. R. R. 5s..	44	50
Anacostia & Pot. guar. 5s..	83½	
C. & P. Tel. of Va. 5s..	104⅛	
Capital Traction R. R. 5s..	54	60
City & Suburban 5s..	44	
Georgetown Gas 1st 5s..	102½	
Potomac Elec. cons. 5%..	105	
Potomac Elec. 6s, 1953..	108	
Washington Gas 4½s..	100½	100⅞
Washington Gas 5s..	105	
Wash. Gas 6s, Series A..	100½	101
Wash. Gas 6s, Series B..	103½	
Wash. Ry. & Elec. 4s..	90	92
MISCELLANEOUS.		
Barber & Ross, Inc. 6½s..	50	
Chevy Chase Club 5½s..	99½	100½
Columbia Country Club 5½s	99½	102
D. C. Paper Mfg. 6s (6)..	10	
Wash. Mkt. Cold Storage 5s	91	94
STOCKS. PUBLIC UTILITY.		
Amer. Tel. & Tel. (9)..	104⅜	
Capital Traction Co..	10	11
Wash. Gas Light Co. (16)..	59	65
Nor. & W. Steamboat (8)..	99	110
Pot. Elec. Power 6% pfd..	111	113
Pot. Elec. Power 5½% pfd..	107	107⅞
Wash. Ry. & Elec. com. (7)..	300	375
Wash. Ry. & Elec. pfd. (5)..	88	91

The following figures are not bids, but merely represent minimum prices fixed by the Washington Stock Exchange.

NATIONAL BANKS.	Min. prices.
Capital (8)..	175
Columbia (12)..	275
Commercial (stamped) (6)..	183
District (6)..	165
Fed.-Amer. Nat. Bk. & Tr. (3)..	42½
Liberty (7)..	150
Lincoln (10)..	400
Metropolitan (10)..	275
Riggs (12)..	350
Second (6)..	165
Washington (6)..	150
TRUST COMPANIES.	
Amer. Secur. & Tr. Co. (15)..	290
Nat. Sav. & Tr. (12)..	375
Prince Georges Bk. & Tr. (3)..	29
Union Trust..	181
Wash. Loan & Tr. (14)..	400
SAVINGS BANKS.	
Bank of Bethesda (6)..	33
Com. & Savings (10)..	325
East Washington (6)..	15
Potomac (10)..	50
Sec. Sav. & Com. Bk (10)..	435
Seventh Street (6)..	280
United States (20)..	530
Wash. Mechanics (20)..	50
FIRE INSURANCE.	
American (12)..	275
Corcoran (10)..	150
Firemen's (8)..	30
National Union (15)..	14½
TITLE INSURANCE.	
Columbia (6h)..	7
Real Estate (6h)..	145
MISCELLANEOUS.	
Col. Medical Bldg. Corp. (6)..	90
Dist. Nat. Sec. pfd..	20
Emer. Bromo-Selt. "A" (2)..	20
Federal Storage pfd..	80
Fed.-Amn. Co. com (.80)..	15
Fed.-Amn. Co. pfd. (6)..	50
Lanston Monotype (6)..	50
Mer. Tr. & Stge. com..	100
Mer. Tr. & Stge. pfd. (7)..	74½
Mergenthaler Linotype..	42
Nat. Mtge. & Inv. pfd. (7)..	3
Peoples Drug Stores pfd. (6½)..	75
Real Est. M. & G. pfd. (6)..	4½
Security Storage (5)..	87½
Ter. Ref. & Wh. Corp. (3)..	42
The Carpel Corp. (1.50)..	5¼
W. Mech. Mtge. com. (6)..	8
Wash. Med. Bldg. Corp. (7)..	90
Woodward & Lothrop com. (1.20)..	29½
Woodward & Lothrop pfd. (7)..	103

*Ex dividend. 13½% extra.
aBooks closed. 13⅜% extra.
b25c extra. 14% extra.
c30c extra. 15% extra.
d1% extra.

BOND SALES ON NEW YORK EXCHANGE

Total sales, $12,802,000; previous day, $10,932,000; week ago, $12,366,000; year ago, $12,504,000; two years ago, $10,952,000; January 1 to date, $162,845,000; same year ago, $216,601,000; same two years ago, $182,849,000.

U. S. GOVERNMENT BONDS. (Dollars and thirty-seconds. Sales in $1,000.)

Sales		High.	Low.	Last.
73	Lib 3½ '32-47..	103.1	103	103
224	Lib 1 4¼ '32-47	102.20	102.14	102.20
375	Lib 4 4¼ '33-38	103.13	103.10	103.16
155	Tsy 4¼ '47-52..	110.19	110.10	110.19
155	Tsy 4 '44-54..	106.28	106.16	106.28
297	Tsy 3¾ '46-56..	105.1	104.26	105.1
88	Tsy 3⅜ '40-43 Je	102.3	101.28	102.2
87	Tsy 3⅜ '43-47..	102.3	101.28	102.2
84	Tsy 3⅜ '41-43 M	102.5	101.26	102.5
1465	Tsy 3⅛ '46-49..	99.19	99.8	99.19
831	Tsy 3 '51-55..	98.6	97.30	98.4

CORPORATION BONDS.

Sales		High.	Low.	Last.
	A			
22	Alleghany 5 '44..	29	29	29
70	Am & For P 5 2030	32¼	31¾	32¼
9	Am I G Ch 5½ '49.	81¾	81	81
6	Am Int 5½ '49..	79	78¾	79
7	Am Metal 5½ '34..	72¾	72½	72¾
15	Am Smelt 5 '47..	85¾	85¼	85¾
3	Am Sug Ref 6 '37..	105¾	105¾	105¾
11	Am T&T 5½ '43..	108	107¾	107¾
48	Am T&T 5 '60..	105¾	105½	105¾
55	Am T&T 5 '65..	105¾	105½	105¾
1	Am T&T cvt 4½ '39	106⅛	106⅛	106⅛
11	Am WW&El 5 '34..	96	95¾	95¾
30	Arm Del 5½ '43..	73	72¾	73
3	AT&SF cvt 4½ '48	93½	93	93½
31	AT&SF gen 4 '95..	94⅝	94⅜	94⅝
3	A C Line 1 4 '52..	74¼	74¼	74¼
7	Atl Gulf&WI 5 '59..	41	40	40⅛
	B			
17	B & O rfg 5 '95..	42	40⅝	40⅝
9	B & O rfg 5 '95..	37⅛	36	36⅝
4	B & O 4½ '33..	68⅛	67	68⅛
67	B & O 4½ '60..	28⅜	27	27⅜
13	Bell T Pa 5 C '60..	110	109⅜	109⅞
26	Bklyn Ed 5 '52E..	106⅜	106	106
16	Bklyn M Tran 6 '68..	93⅝	93⅝	93⅝
4	Buf Gen El 4½ '81B	104⅛	104⅛	104⅛
8	Buf R&P 4½ '57..	39	38⅞	39
	C			
11	Can Nat Ry 4½ '57	86⅛	85⅝	86
2	Can Nor 7 '40..	104	104	104
30	Can Pac deb 4 per..	66⅛	65⅝	66
5	Cen Ill E&G 5 '51..	74	73⅝	74
1	CenPac 1st gtd 4 '49	85⅝	85⅝	85⅝
42	Chesap Corp 5 '47..	69⅝	68⅛	68⅝
4	C&O gen 4½ '92..	102	102	102
54	Chi&E Ill 5 '51..	11	10¼	10¼
12	Chic Gt West 4 '59..	33½	33	33
71	C M & St P Pac 5 '75	19	18	18½
19	CMSP&P adj 5 2000	5⅜	5⅛	5⅛
75	Chi&N W cv 4¾ '49	13	12½	12¼
20	C R I&P evt 4½ '60	14	13⅜	14
31	C R I&P rfg 4 '34..	26	24¼	24¼
42	Chile Cop 5 '47..	42	41	42
7	Cinn Gas & El 4 '68	98	98⅝	98⅝
6	Cin Un T 4½ 2020..	99⅛	99⅛	99⅛
46	Com'l Inv Tr 5½ '49	103⅛	103	103
8	Con Gas NY 5½ '45	106	105⅞	106
7	Cuba N Rrs 5½ '42	20⅝	20	20
	D			
30	Del & H rfg 4 '43..	83⅝	83½	83½
1	D & R G con 4 '36	32	32	32
7	Det Ed 5 '49 A..	103¼	103	103
34	Det Ed 4½ '61 D..	98⅛	97⅞	98⅛
3	Dodge Br deb 6 '40	86⅞	86	86
14	Duque Lt 4½ '67 A	104⅛	103⅞	104⅛
	E			
43	Erie rf & imp 5 '67	27⅞	26⅛	26⅛
1	Erie gen lien 4 '96..	44	44	44
	G			
1	Gen Cable 5½ '47..	32	32	32
2	Gen Mot Ac 5 '37..	102	102	103
7	G'rich B F 6¾ '47	79⅛	79⅛	79⅛
12	Goodyr T & R 5 '57	82⅜	82	82
10	Gt Tk Ry Can 5 '36	101	100⅞	101
1	Gt Nor Ry 7 '36 A	61	60	60½
6	Gt Nor 4½ '77 E..	45⅞	45⅛	45⅞

Sales		High	Low	Last
	H			
3	Hudson Coal 5 '62 A	32½	32⅛	32½
21	Hud & M rfg 5 '57A	68½	68	68½
	I			
8	Ill Bell Tel 5 '56.	106¾	106½	106¾
49	Ill Cen 4¾ '66..	36½	35¼	35⅝
30	IllC&CStLNO r5 '63A	42	42	42
6	Inland St 4½ '78 A	80	79⅝	80
2	Inland St 4½ '81 B	79½	79½	79½
30	Interb R Tr 7 '32.	68⅛	67½	67½
136	Interb RT rfg 5 '66	56	54	56
1	Int Cement 5 '48..	60⅝	60⅝	60⅝
3	Int Gt Nor adj 6 '52	4½	4½	4½
10	IntHydro El 6 '44..	40	39⅛	39⅛
4	Int Pap cvt 5 '47A.	48	47⅝	48
3	Int T&T cvt 4½ '39	33⅝	33	33⅝
22	Int T&T deb 5 '55..	31⅛	30⅝	30⅝
	K			
10	K C P&Lt 4½ '61..	105	104½	104¾
14	K C Sou rfg 5 '50..	54½	53	54½
60	K C Term 1st 4 '60..	92⅛	92⅛	92⅛
11	Kans G&E 4½ '80..	94	93⅛	93⅝
	L			
4	Lac Gas 5½ '53..	66	65⅝	66
10	Lautaro Nitra 6 '54.	4⅛	4½	4⅛
1	Liggett & M 5 '51..	108	105⅛	108
7	Lorillard Co 5 '40.	99	98⅝	99
10	L & N unified 4 '40.	85½	85½	85¼
	M			
81	Manhat Ry 4 '90..	35½	34¼	34¼
3	McK & Rob 5½ '50	37½	37	37
7	Midvale Stl cvt 5 '36	94⅜	94⅜	94⅜
2	Mil ER&L 1st 5 B.	80⅛	80⅛	80⅛
2	MSP&SSM con 4 '38	39	39	39
144	Mo Pac cvt 5½ '49.	8⅛	8	8
49	Mo Pac 5 '77 F..	21½	20⅛	20⅞
174	Mo Pac gen 4 '75..	10⅛	9⅛	9½
77	Mo Pac 1st 5 '81..	21½	20½	20⅞
9	Mont P rfg 5 '43 A.	84⅛	83	83
	N			
38	Nat Dairy 5¼ '48..	85½	84⅛	84½
26	Nat Steel 5 '56..	79½	78⅛	79
2	New Eng T&T 5 '52	110	109⅛	109⅛
3	N O Pub S 5 '55 B.	62	62	62
3	N O T & M 5½ '35.	24	24	24
73	NYC rf&imp 5 2013	45⅛	45	45
23	NYC & HR deb 4 '34	69⅞	69⅛	69⅞
20	NY Chi&StL 4½ '78C	16⅛	16	16
14	NY Edis rfg 6½ '41	114	113⅞	113⅞
10	NYNH&H cvt deb 6	80	80	80
17	N Y Tel gen 4½ '39	105	104⅜	104⅞
8	NY W&Bost 4½ '46	44⅛	44	44
5	Niag Shrs 5½ '50..	67⅛	67⅛	67⅛
3	N Am Ed 5½ '63..	86⅛	86⅛	86⅛
22	N Am Ed 5 '69 C..	83⅞	83⅜	83⅜
38	N Pac 6 2047 B..	70⅛	69½	69½
9	N Pac pr lien 4 '97	86	85½	85⅛
5	N Sts Pow 5 '41 A.	103½	103	103½
	O			
18	Ore-W RR&N 4 '61	86½	85½	86½
	P			
13	Pac Gas & El 5 '42	104⅛	104¼	104⅛
3	Pac T & T 5 '37..	106⅛	106	106
82	Para Pub 5½ '50..	11	9¼	9⅜
97	Penn P & L 4½ '81	94⅛	93⅝	94¼
10	Pen R R 4⅛ '63..	84	84	84
11	Pen R R gen 4½ '65	75	74½	75
14	Pen R R 4¼ '70 D	69	68	68¼
46	Phila Co 5 '67..	88½	88	88½
8	Phil Read C&I 6 '49	43½	43	43½
10	Phillips Pet 5¼ '39	74⅛	74⅛	74⅛
31	Portl Gen El 4½ '60	69	68	68
42	Postal T & C 5 '53	22	21⅛	22
6	Pub S E&G 4½ '67	103½	103½	103½
	R			
38	Readg gen 4½ '97 A	89	87⅞	89
6	Rem Rand 5½ '47..	50½	50	50½
	S			
69	SLIM&S 4R&G d'33	51¼	50	50½
12	St L S F 4½ '78..	8⅝	8	8
10	St L S F 4 '50 A	9½	9⅛	9½
15	Shell Pipe L 5 '52.	83⅜	83	83⅜
6	Shell Un 5 '49 ww.	81⅛	80⅛	80⅛
10	Sinc O Oil col 7 '37	99⅛	99	99
1	Skelly Oil 5½ '39..	68⅛	68⅛	68⅛
9	So Bell T & T 5 '41	106⅛	106⅛	106⅛
4	Sou Pac 4½ '68..	49⅞	49⅛	49⅞
26	So Pac 4½ '69 ww	48⅞	47⅛	47⅛
36	Sou Ry con 5 '94..	62⅞	61⅛	61⅞
50	Sou Ry gen 4 '56..	20⅝	19⅝	20
20	S W Bell Tel 5 '54.	106⅛	106⅛	106⅛
24	St Oil N J deb 5 '46	104⅛	104¼	104⅛
30	St Oil N Y 4½ '51.	99½	99	99½

Sales		High	Low	Last
	T			
5	Ten El P rfg 6 '47A	98⅝	98	98
18	Tex Corp 5 cvt '44.	91	89⅞	89⅞
104	Tob Pr NJ 6½ 2022	97	96⅛	97
	U			
55	Un Pac 1st 4 '47..	99	98⅝	99
32	Unit Drg Del 5 '53.	64⅝	62⅛	62⅛
16	U S Rub 5 '47..	46⅞	45⅛	45⅛
15	Utah P & L 5 '44..	70⅛	70⅛	70⅛
66	Util P&L 5 '59 ww.	28⅛	26⅛	27
	V			
1	Vanadium 5 '41..	44⅛	44⅛	44⅛
28	Virginia Ry 5 '62.	95	94⅛	94⅛
	W			
18	Warner Bros P 6 '39	19⅛	19⅛	19⅛
8	Western El 5 '44..	100⅛	100	100⅛
2	West Pac 1st 5 '46.	26	25⅛	25⅛
1	West Union 5 '51..	54½	54½	54½
5	Wheel Stl 4½ '53 B	51	51	51
3	Wilson & Co 1st 6.	90⅛	89½	89½
	Y			
13	Youngs S&T 5 '78..	58⅛	57	57
	FOREIGN BONDS.			
1	Abitibi P&P 5 '53..	13⅞	13⅞	13⅞
5	Argentine 6 '57A..	48⅞	48⅛	48⅞
1	Arg 6 '61 Feb..	48	48	48
2	Arg 6 '61 May..	48⅛	48	48⅛
6	Australia 5 '55..	75⅛	75⅛	75⅛
14	Australia 4½ '56..	72	71	71
48	BatavianPet 4½ '42	94⅛	94⅛	94⅛
34	Belgium 7 '56..	105½	104½	105½
6	Belgium 6 '55..	97	96⅛	97
19	BerlinCityEl 6½ '51	64	63⅛	63⅛
6	Brazil 8 '41..	20	20	20
19	Brazil 6½ '26-57..	19	18½	18½
10	Brazil 6½ '27-57..	19	18⅛	19
14	British 5½ '37..	105½	105	105
7	Budapest 6 '27-62..	28⅛	28⅛	28⅛
14	Canada 5 '52..	101⅛	100⅞	101⅛
24	Canada 4 '60..	87⅛	87	87⅛
1	ChileMtg Bk 6¾ '61	12½	12½	12½
1	Chile 6 '63..	7⅛	7⅛	7⅛
5	Colomb 6 '61 Oct..	33	32⅛	33
2	Copenhag 5 '52..	72	72	72
10	Cuba 5 (1914) '49 A	91½	91¼	91½
3	Czecho 8 '51..	97⅛	97⅛	97⅛
1	Denmark 4½ '62..	72⅛	72⅛	72⅛
49	Duke Price P 6 '66.	52	49	51⅛
6	Finland 5½ '58..	60	59⅛	59⅛
3	French 7½ '41..	124⅛	124⅛	124⅛
5	French 7 '49..	121	120⅛	120⅛
19	Ger C Ag Bk 6 Apr	66⅛	66	66
77	Ger C Ag Bk 6 Oct.	60⅛	59⅛	60
333	Ger G Intl 5½ '65	61	59⅛	60⅛
98	Ger Rep 7 '49..	85	83⅞	84
8	Ger Gen El 6 '48..	49	48⅛	48⅛
2	Hung Munic 7½ '45	21½	21	21½
16	Ital Pub Ut 7 '52..	93	92⅛	92⅛
34	Italy 7 '51..	100⅛	99⅛	100⅛
32	Japan 6½ '54..	59⅛	58⅛	59⅛
1	Met Water 5½ '50..	70	70	70
4	Minas Geraes 6½ '59	19	19	19
6	N Sou Wales 5 '57	74	73½	74
1	Nor Ger Lloyd 6 '47	54½	54½	54½
20	Norway 6 '44..	85⅛	84⅛	85⅛
31	Norway 5 '63..	78⅛	78	78⅛
2	Nor'weg H El 5½ '57	67	67	67
27	Orient D Ltd 5½ '58	41	39⅛	41
2	Panama 5 '63 A..	43	43	43
15	Peru 1st 6 '60..	5	4⅛	4⅛
3	Poland 8 '50..	62	61⅛	62
8	Poland 7 '47..	56	55	56
25	Prussia 6 '52..	55	54⅛	55⅛
9	Rhine W 6 '55 ww	63	62⅛	63
13	Rio de Jan 6½ '53..	10	10	10
45	Rome 6½ '52..	91½	90½	91
50	Royal Dutch 4 '45..	89⅛	89⅛	89⅛
5	Sao Paulo St 7 '40	56⅛	56⅛	56⅛
34	Sax Pub W 7 '45..	72⅛	71	72⅛
4	Sax Pub W 6½ '51..	65⅛	65	65⅛
8	Serbs Cts Slov 7 '62	19	18⅛	18⅛
11	Siemens&H 6½ '51..	81	81	81
24	Sweden 5½ '54..	97⅛	96⅛	97
9	Swiss 5½ '46..	104⅛	104⅛	104⅛
9	Tokyo City 5½ '61..	45	44	45
96	Tokyo El Lt 6 '53..	37⅛	36⅛	37⅛
8	Uljgawa El P 7 '45..	45½	45	45½
10	Un Stl Wks 6½ A.	53	52⅛	52⅛
3	Uruguay 6 '60..	29⅛	29½	29½
6	Vienna City 6 '52..	65⅛	65⅛	65⅛
17	Westph U E P 6 '53	51⅛	50⅛	50⅛
10	Yokohama 6 '61..	47⅛	46⅛	47⅛

NEW YORK CURB MARKET TRANSACTIONS

Total stock sales, 90,000 shares; total stock sales year ago, 244,300 shares; total bond sales, $3,400,000; total bond sales year ago, $2,806,000.

Sales in hundreds.		High	Low	Close
	A			
1	Allied Mills..	3⅝	3⅝	3⅝
3	Alum Co Am..	50⅛	49⅛	50⅛
1	Alum Co Am pf (3)	42¼	42	42
1	Am Capital B..	⅛	⅛	⅛
1	Am C P&LB (.15g)	4⅛	4⅛	4⅛
6	Am Cyan B..	4⅛	4½	4⅛
1	Am Equities..	2⅛	2⅛	2⅛
1	Am & Fgn P war..	4⅛	4⅛	4⅛
3	Am Founders..	1	1	1
36	Am Gas & El (1a)	31⅛	30⅛	31
1	Am G & E pf (6)..	90⅛	90⅛	90⅛
1	Am Lt & T (2)..	19	18⅛	18⅛
2	Am Maize (1¼b)..	20⅛	20	20⅛
15	Am Sup Power..	4⅛	4⅛	4⅛
.75	Am Transformer..	3	3	3
2	Am Sup P pf..	33⅛	33	33⅛
1	Anch Post F..	1	1	1
1	Ark Nat Gas..	1⅛	1	1⅛
1	Ark Nat Gas A..	1⅛	1⅛	1⅛
.50	Armstrong Ck..	4⅛	4⅛	4⅛
1	As G & E A..	2	2	2
1	As G & E..	1⅛	1⅛	1⅛
2	As Tel Ut..	1⅛	1⅛	1⅛
2	Atlas Corp..	7⅛	7⅛	7⅛
2	Atlas Corp pf A(3)	35⅛	35⅛	35⅛
4	Atlas Corp war..	3	2⅛	3
.25	Axton Fish A (3.20)	41	41	41
	B			
.25	Babcock & Wil (2)	25	25	25
1	Ben Ind Loan (1½)	11⅛	11⅛	11⅛
5	Blue Ridge..	3	3	3
9	Blue R cv pf (3h).	26⅛	26⅛	26⅛
3	Buckeye P L (3)..	26	26	26
.25	Bunk Hill & S..	16⅛	16⅛	16⅛
1	Burma Ltd (.048e)..	1⅛	1⅛	1⅛
	C			
.50	Cen P & L pf (7)..	38	38	38
3	Cen St El..	2⅛	2⅛	2⅛
.10	Childs pf..	15	15	15
47	Cities Service..	2⅛	2⅛	2⅛
1	Cities Service pf..	18⅛	18⅛	18⅛
.75	Co G&E ev pf(5)XD	88⅛	87⅛	87⅛
27	Comwlth & So war	⅛	⅛	⅛
2	Comm Wat Svc..	⅛	⅛	⅛
1	Comstock Tun..	⅛	⅛	⅛
28	Con G&E Bt (3.60)	64⅛	64⅛	64⅛
2	Cont Shar B pf..	3	3	3
21	Cord Corp..	6⅛	6	6⅛
1	Cosden Oil cod..	1⅛	1⅛	1⅛
2	Creole Pet..	1⅛	1⅛	1⅛
1	Crocker Wh..	⅛	⅛	⅛
1	Cuneo Press (1.20)	11⅛	11⅛	11⅛
1	Cusi Mex..	⅛	⅛	⅛
	D			
1	Darby Pet..	2⅛	2⅛	2⅛
7	Deere & Co..	10	10	10
1	De Forest..	⅛	⅛	⅛
1	Detroit Aircraft..	⅛	⅛	⅛
	E			
127	El Bd & Sh (6 f)..	18⅛	18⅛	18⅛
10	El Bd & Sh pf (6)..	40⅛	40⅛	40⅛
3	El Bd & Sh pf (5)	36⅛	36	36⅛
1	El Pow As A (.10e)	3⅛	3⅛	3⅛
17	El Pow As A (.10g)	3⅛	3⅛	3⅛
2	El P & L 2d pf A	10⅛	10⅛	10⅛
1	Elect Sh pf..	41⅛	41⅛	41⅛
30	Europ El deb rts..	⅛	⅛	⅛
	F			
1.75	Fla P&L 7 pf (7)..	31⅛	30	30
2	Ford M Can A..	7	6⅛	7
1	Ford Mot Ltd..	3⅛	3⅛	3⅛
	G			
1	Gen Aviation..	3⅛	3⅛	3⅛
6	Glen Alden..	10	9⅛	9⅛
1	Globe Underwr (.35e)	4⅛	4⅛	4⅛
1	Gold Seal Elec..	⅛	⅛	⅛
1	Goldman Sachs T..	3	3	3
26	Graymur (1)..	21	21	21⅛
1	Groc Str vis..	⅛	⅛	⅛
2	Gulf Oil Pa..	27⅛	27⅛	27⅛
	H			
5	Hecla Min..	2⅛	2⅛	2⅛
1	Hir Walker pf (?)	8⅛	8⅛	8⅛
3	Holling Gold (.48)	5⅛	5⅛	5½
6	Hudson Bay M&S..	3	3	3
5	Hygrade Fd..	3⅛	3⅛	3⅛
	I			
9	Imp Oil Can (½)..	7⅛	7⅛	7⅛
1	Ins Co N Am (2)..	34	34	34
10	Intercon Petrol..	⅛	⅛	⅛
4	Internat Pet (1)..	10⅛	10⅛	10⅛
1	Inter S Rar B..	1⅛	1⅛	1⅛
6	Inter Util B..	1	1	1
1	Ital Superpow A..	1⅛	1⅛	1⅛
	L			
2	Lake Shore M (3b).	29	28⅛	29
2	Lehigh C&N (.60)..	7⅛	7⅛	7⅛
1	Lerner Strs pf..	20	20	20
	M			
1	MassUtA cv pf(2⅛)	25	24⅛	25
2	Merritt-C & S..	⅛	⅛	⅛
3	Mid West Util..	⅛	⅛	⅛
5.60	Montgom Ward..	59⅛	58½	58⅛
.30	Mount Sts T&T (8)	92	91	91
	N			
11	Nat Bellas Hess..	1	⅛	⅛
1	Nat Bond&Sh (1)..	25⅛	25⅛	25⅛
.25	Nat Dairy pf A(7)..	85	85	85
1	Nat Fuel G (1)..	13⅛	13⅛	13⅛
5	NatP&L 6% pf (6)..	65	65	65
1	Nat Service..	⅛	⅛	⅛
1	New Bradford..	⅛	⅛	⅛
.10	N Eng Pow pf (6)	47⅛	47⅛	47⅛
6	N J Zinc (2) XD..	29⅛	28⅛	28⅛
1	N Y Steam (2.60)..	38	38	38
.50	NY Tel 6½pf(6½)..	116	116	116
1	Niag Hud Pow (1.20)	15⅛	15⅛	15⅛
1	Niag Sh Md B(.20)	5⅛	5⅛	5⅛
13	Nipissing Mines..	1⅛	1	1⅛
6	Nitrate B..	⅛	⅛	⅛
1	Nor Pipe L (1⅛).	5⅛	5⅛	5⅛
6	Novadel-Ag (5)..	45	43⅛	44⅛
	O			
30	Ohio Cop..	⅛	⅛	⅛
.50	Okla Nat Gas 6½ pf	6	6	6
	P			
2	Pac G&E 1 pf (1½)	25	25	25
8	Parke Davis (1)..	17⅛	17⅛	17⅛
2	Park Rust-Pr (2e).	32⅛	32⅛	32⅛
3	Pennroad..	1⅛	1⅛	1⅛
1	Penn Gas & El A..	6⅛	6⅛	6⅛
12	Pioneer Gold (.24)	4	3⅛	4
1	Powdrell & Alex..	9⅛	9⅛	9⅛
4	Pratt & Lam (½)..	10⅛	10⅛	10⅛
1	Premier Gold (.12).	1⅛	1⅛	1⅛
1	Pruden Inv..	4⅛	4⅛	4⅛
2	Pub Ut Hold war..	1-32	1-32	1-32
2	Pub Ut Hold xw..	⅛	⅛	⅛
.20	Pug Sd P 6 pf..	17⅛	17⅛	17⅛
	R			
4	Rainbow Lum B..	⅛	⅛	⅛
1	Red Bank Oil..	⅛	⅛	⅛
	S			
1	St Regis Pap..	3	3	3
1	Salt Cr Con..	3	3	3
2	Seiberling Rub..	1⅛	1⅛	1⅛
1	Selected Indust..	1⅛	1⅛	1⅛
1	Sel In (al ctf)(5½)	42⅛	42⅛	42⅛
1	Sel Ind pr pf (5½)	43	43	43
1	Sheaffer Pen..	7	7	7
1	So C Ed B pf (1½).	24⅛	24⅛	24⅛
1	Southland Roy (.20)	3⅛	3⅛	3⅛
15	Stand Oil Ind (1)..	21⅛	21⅛	21⅛
7	Stand Oil Ky(1.20)	11⅛	10⅛	11
1	Stutz Mot Am..	17⅛	17	17⅛
.51	Sun Oil pf..	23⅛	23⅛	23⅛
1	Swan Finch Oil..	1	1	1
1	Swift & Co..	8⅛	8⅛	8⅛
10	Swiss-Am El pf..	33	33	33
[illegible]	[illegible]	18	18	18

Sales in hundreds.		High	Low	Close
	T			
1	Teck-Hugh G (.60)	3⅝	3⅝	3⅝
1	Texon Oil (1½b)..	7⅛	7⅛	7⅛
1	Todd Ship (1)..	10⅛	10⅛	10⅛
2	Transcont Air..	4⅛	4⅛	4⅛
1	Trans-Lux..	1⅛	1⅛	1⅛
1	Tubize Chat A Corp	12⅛	12⅛	12⅛
	U			
17	Unit Founders..	1⅛	1⅛	1⅛
9	United Gas..	2	1⅛	1⅛
31	Un Lt & Pow A..	4⅛	4⅛	4⅛
3	Un Lt & P cv pf..	19⅛	18⅛	19⅛
1	U S Elec Pow..	⅛	⅛	⅛
1	U S Lines pf..	⅛	⅛	⅛
2	Unit Verde (.40)..	1⅛	1⅛	1⅛
	V			
2	Venezuel Pet..	⅛	⅛	⅛
	W			
1	West Auto Sup A(1)	12	12	12
3	Wil-Low Caf..	1⅛	1	1
1	Woodley Pet..	2⅛	2⅛	2⅛
4	Woolwth Ltd (.251e)	12⅛	12⅛	12⅛
1	Wright H (.15b)..	3⅛	3⅛	3⅛
	DOMESTIC BONDS.			
	A			
9	Ala Pow 4½ '67..	80⅛	80⅛	80⅛
13	Alumin Co 5 '52..	97	96⅛	96⅛
2	Alumin Ltd 5 '48..	60	59⅛	60
6	Am El&P 5 '57 A.	24½	24	24½
17	Am G&E 5 2028..	90	89	90
30	Am G&Pow 5 '53..	25¼	25¼	25¼
17	Am P&L 6 2016..	60	59½	59½
8	Am Rad 4½ '47..	96⅛	96	96
1	Am Roll M 5 '48..	53	52⅛	53
11	Am Roll M 4½ '33..	69	68	68⅛
6	Appal El Pow 5 '56.	96⅛	96	96
2	Appal Pow 5 '41..	103⅛	102⅛	103⅛
5	Ark P&L 5 '56..	89⅛	89⅛	89⅛
12	As Elec 4½ '53..	44	43⅛	44
3	AsG&E 5½ '38inv ct	23⅛	23	23
11	As G&E 5 '50..	24	24	24
1	As G&E 5½ '77..	33⅛	33	33
3	As G&E 5 '68..	24⅛	23⅛	23⅛
23	As G&E 4½ '49..	23⅛	23⅛	23⅛
7	As G&E 4½ '49C..	23⅛	22⅛	22⅛
3	As Rayon 5 '50..	50	50	50
15	As Tel Ut 5½ '44C.	21⅛	21	21⅛
6	As Tel Ut 6 '33..	42	40	40
38	As T&T 5½ '55A..	20	17	18
1	Atlas Plyw 5½ '43..	36	36	36
	B			
40	B & O RR 5 F '96.	37⅛	36⅛	36⅛
29	Baldw Loc 5½ '33..	80⅛	80	80
5	Bell T Can 5 '55A..	100	99⅛	99⅛
17	Bell T Can 5 '57 B.	99⅛	99⅛	99⅛
56	Bingh L&P 5 '46..	100⅛	99⅛	99⅛
11	Birm El 4½ '68..	77	76⅛	77
1	Birming Gas 5 '59.	52⅛	52⅛	52⅛
3	Bost Can Gas 5 '47.	105	105	105
6	Broad Riv P 5 '54A	48	47⅛	47⅛
6	Bklyn G El 5 '56 A..	106⅛	106⅛	106⅛
1	Bklo G El 5 '39..	106⅛	106⅛	106⅛
	C			
15	Can Nor P 5 '53A..	67⅛	67⅛	67⅛
6	Can Pac 6 '42..	89⅛	88⅛	89⅛
27	Caro P&L 5 '56..	70	69⅛	70
2	Caterp Tr 5 '35..	97⅛	97⅛	97⅛
3	Cedar Rap Mfg 5 '53	98	98	98
7	CenAriz L&P 5 '60.	92⅛	91⅛	92⅛
10	Cen Ill P S 5 '56E.	78⅛	78	78
6	Cen Ill P6 4½ '67F.	71⅛	70⅛	71
1	Cen Me 4½ '57 E..	93	93	93
4	Cen Me 5 '55 D..	99⅛	99	99⅛
10	Cen Oh L&P 5 '50A	73	69⅛	73
11	Cen P&L 5 '56..	65⅛	64	65⅛
9	Cen P Svc 5½ '49.	1⅛	1⅛	1⅛
1	Cen St El 5½ '54..	44	44	44
1	Cen St El 5 '48..	42⅛	42⅛	42⅛
13	Cen St P&L 5½ '53	40⅛	39⅛	40
27	Chi Dist E 4½ '70A	83⅛	83	83
11	Cig Strs R 5½ '49A	38⅛	37⅛	38
2	Cin St Car 6 '55B.	61	61	61
15	Cities Ser 5 '66..	33⅛	33⅛	33⅛
66	Cities Ser 5 '50..	36⅛	36⅛	36⅛
16	Cit S Gas 5½ '42.	54⅛	53⅛	54
5	Cit S G Pipe 6 '43.	68	63⅛	64⅛
6	Cit S P&L 5½ '49.	39⅛	39	39⅛
21	Cit S Pw 5½ '52..	39⅛	39	39⅛
25	Clev El Ill 5 '39..	105⅛	105⅛	105⅛
2	Clev E Ill 5 '54 A..	106	105⅛	106
3	Comwl Ed 5 '53 A..	103⅛	103⅛	103⅛
21	Comwl Ed 5 '34 B..	104	103⅛	103⅛
2	Comwl Ed 4½ '56 C	99	98⅛	99
2	Comwl Ed 4½ '57 D	99⅛	99	99⅛
5	Comwl Ed 4½ '60 E	98⅛	98⅛	98⅛
41	Comwl Ed 4 '81 F..	91⅛	91	91
12	Comwl Ed 5½ '62 G	106	105⅛	106
16	Comwl S 5 '48 A..	83⅛	81	83⅛
9	Comm P&L 5 '57..	51	50⅛	50⅛
1	Conn L&P 5½ '54 B	110⅛	110⅛	110⅛
8	Conn L&P 4½ '56 C	104⅛	104⅛	104⅛
4	Conn L&P 5 '62 D..	106⅛	106⅛	106⅛
43	Conn Riv P 5 '52 A	99	98⅛	99
3	Con GEL&P 4½ '35	103⅛	103⅛	103⅛
2	CGEL&PBa4½ '69G	105	105	105
16	CGEL&PBa4 '81new	98⅛	98⅛	98⅛
1	Con GEL&PBa 4 '81	98⅛	98⅛	98⅛
1	Con G Balt 5 '39..	108	108	108
2	Con G Balt 4½ '54	107⅛	107⅛	107⅛
9	Con Gas Ut 6 '43 A	25½	24⅛	25
9	Consum P 5 '36..	106	105⅛	105⅛
3	Consum P 4½ '58..	104	104	104
7	Cont G&E 5 '58 A..	59⅛	58⅛	59⅛
2	Cudahy P 5½ '37..	91⅛	91⅛	91⅛
1	Cudahy P 5 '46..	101⅛	101⅛	101⅛
	D			
5	Dallas P&L 6 '49 A.	107⅛	107⅛	107⅛
3	Dayton P&L 5 '41..	105⅛	105⅛	105⅛
3	Derby G&E 5 '46..	74⅛	73	74⅛
8	Det C Gas 6 '47 A	94⅛	94⅛	94⅛
9	Dix Gulf G 6½ '37A	86⅛	85⅛	86⅛
	E			
4	East Ut Inv 5 '54 A	20⅛	20⅛	20⅛
5	Ed El Ill 5 '39..	103⅛	103⅛	103⅛
5	Ed El Ill 5 '34..	103⅛	103⅛	103⅛
1	El Paso El 5 '50 A.	84	84	84
22	Elec P&L 5 2030..	45⅛	43⅛	43⅛
7	Emp O&R 5½ '42..	44⅛	44⅛	44⅛
5	Erie Ltg 5 '67..	99	98⅛	99
	F			
3	Fairb Morse 5 '42..	32⅛	32	32⅛
2	Fed Water 5½ '54..	31	30⅛	30⅛
11	Fstone Cot M 5 '48	84⅛	84⅛	84⅛
10	Fstone Tire 5 '42..	88	87⅛	87⅛
3	Fisk Rub 5½ '31..	43	42⅛	43
3	Fisk R 5½ '31 cod.	40	40	40
1	Fisk R 8 '41 cod..	47	47	47
29	Fla P&L 5 '54..	66⅛	65⅛	66
11	Fla P 5½ '79 A..	59⅛	58⅛	58⅛
	G			
2	Garlock Pk 6 '39..	70	70	70
10	Gary E&G 5 '34 A	68⅛	68	68⅛
14	Gatin P 5 '56..	69⅛	69⅛	69⅛
6	Gatin P 6 '41 B..	51	49⅛	51
1	Gen Bronze 6 '40..	51	51	51
1	Gen Motor Ac 5 '35	103⅛	103⅛	103⅛
6	Gen P Ut 6½ '33..	25⅛	25⅛	25⅛
2	Gen W W 5 '43 A..	43	42	42
1	Gen W W 6 '41 B..	13⅛	13⅛	13⅛
25	Geo Pow 5 '67..	89⅛	88⅛	88⅛
2	Geo P&L 5 '78..	57⅛	57⅛	57⅛
5	Gillette 5 '40..	101⅛	100⅛	100⅛
4	Glen Ald Coal 4 '65	55⅛	55	55⅛
4	Glidden Co 5½ '35..	84⅛	84⅛	84⅛
10	Gt Nor P 5 '35..	100⅛	100⅛	100⅛
1	Gt West P 5 '46..	105⅛	105⅛	105⅛
1	Green Mt Pow 5 '48	86	86	86
5	Gulf Oil Pa 5 '47.	100	99⅛	100
6	Gulf Oil Pa 5 '37.	101	100⅛	101
8	Gulf St Ut 5 '56 A	80	79	80
	H			
3	Hall Pr 5½ '47 A.	63	63	63
34	H'sack Wat Co 5 '38	99⅛	99⅛	99⅛
3	Hanna Co 6 '34..	82	82	82
4	Houst Gulf G 6 '43A	49	48⅛	48⅛

Sales in Hundreds		High	Low	Close
16	Hous L&P 4½ '78D	95	93½	95
6	Hous L&P 4½ '81 E	95⅛	94⅛	95⅛
2	Hous L&P 5 '53 A	101	101	101
	I			
2	Idaho Pow 5 '47..	102½	102½	102½
2	Ill Cen 4½ '34..	41½	41½	41½
1	Ill Nor Ut 5 '57..	98	98	98
26	Ill P&L 5 '56 C..	67⅛	67	67⅛
3	Ill P & L 5½ '57.	54⅛	53⅛	54
8	Ill P & L 6 '53 A..	72⅛	71	72⅛
1	Ill P & L 5½ '54 B	70⅛	69½	70⅛
1	Indep Oil 6 '39..	78	78	78
2	Ind & Mich 5 '55..	97⅛	97⅛	97⅛
1	Ind El 5 '47..	85	85	85
2	Ind E S 5 '51 C..	75½	75½	75½
12	Ind Hyd El 5 '58 A	72	69	72
1	Ind Svc 5 '63 A..	27⅛	27⅛	27⅛
28	Ind'pls P&L 5 '57A	94⅛	93⅛	94
1	Inland P & L 6 '57C	7⅛	7⅛	7⅛
2	Insull Ut Inv 6 '40B	1⅛	1⅛	1⅛
2	Int P Sec 7 '57 E	95	95	95
3	Int P Sec 6½ '55 C	90⅛	89⅛	89⅛
2	Int Salt 5 '51..	77⅛	77⅛	77⅛
3	Int Sec Am 5 '47..	47	47	47
6	Inters Pow 5 '57..	59⅛	58⅛	58⅛
5	Inters P Svc 5 '56 D	75	75	75
1	Inters P Svc 4½ '58	67	67	67
1	Ia-Neb L&P 5 '57.	83⅛	83⅛	83⅛
2	Ia P & L 4½ '58 A	92	92	92
3	Ia Pub Svc 5 '57..	80⅛	80⅛	80⅛
	J			
43	Jen G P&L 4½'51C	95⅛	94⅛	94⅛
1	Jer C P&L 5 '47B.	101	101	101
	K			
15	Kan P&L 5 '57 B	86⅛	85	85
3	Kan P & L 6 '55 A	92⅛	92	92
2	Ky Util 6½ '48 D.	87⅛	87	87
2	Ky Util 5 '69 I..	70⅛	70⅛	70⅛
1	Ky Util 5 '61 K..	73⅛	73⅛	73⅛
23	Kop G & C 5½ '50.	81	80	81
11	Kop G & C 5 '47..	78	77⅛	77⅛
6	Kresge 5 '45..	96	93	93
	L			
1	Laclede G 5½ '35..	82⅛	82⅛	82⅛
53	Lehigh P S 6 2026A	88⅛	87	87⅛
5	Lib McN & L 5 '42.	52	51⅛	51⅛
1	Lone Star G 5 '42.	92	92	92
1	Long Isl Lt 6 '45..	100	100	100
5	L Ang G & E 5 '61.	101⅛	101⅛	101⅛
17	Lou P & L 5 '57..	92⅛	92⅛	92⅛
	M			
7	Manitoba P 5½ A..	44⅛	42⅛	42⅛
1	Mass Gas 5 '55..	92	92	92
24	Metro Ed 5 '62 F.	95⅛	95	95⅛
5	Midland V RR 5 '43	44⅛	44⅛	44⅛
3	Milw G Lt 4½ '67	101⅛	101⅛	101⅛
1	Min G Lt 4½ '50..	89⅛	89⅛	89⅛
10	Minn P & L 4½ '78	79⅛	79⅛	79⅛
1	Miss Riv P 5 '51..	105	105	105
3	Mo P&Lt 5½ '55 A	89	88⅛	89
2	Mo Pub 5 '47 A..	62	62	62
4	Mononga WP 5½ B	75	74⅛	75
16	Mont LH&P 5 '51 A	95	94⅛	94⅛
1	Mont L H & P 5 B.	94	94	94
	N			
11	Narragansett 5 '57.	102⅛	102⅛	102½
1	Narragansett 5 '57B	102½	102½	102½
4	Nat P&L 6 2026 A.	83	82	83
24	Nat P&L 5 2030 B..	70⅛	69⅛	70⅛
2	Nat Pub S 5 '78 ctf	23½	21⅛	21⅛
2	Nev Cal E 5 '56..	66⅛	66⅛	66⅛
13	N Amst Gas 5 '46..	102⅛	102¼	102⅛
22	N Eng G&E 5 '50..	57	55½	56⅛
1	N Eng G & E 5 '48.	56⅛	56⅛	56⅛
1	N Eng G & E 5 '47	55	55	55
4	N Eng Pow 5½ '54	62	61⅛	61⅛
2	N Eng Pub 5 '48..	60⅛	60⅛	60⅛
11	N Orl P S 4½ '35..	61½	61	61½
1	N Y & W Lt 4 2004	96	96	96
74	N Y P & Lt 4½ '67	98⅛	97⅛	97⅛
114	NY St E&G 4½ '80	91	88⅛	91
4	NY St G&E 5½ '62	104⅛	104	104⅛
2	Niag P P 5 '59 A..	105	104½	105
1	N Am L & P 5 '34.	96	96	96
20	N Am L&P 5½ A..	44⅛	43⅛	43⅛
5	N Ind G&E 6 '52.	98⅛	98⅛	98⅛
3	N Ind Pub S 5 '69.	87⅛	87⅛	87⅛
1	Nor Ind P S 5 '66C	86	86	86
1	N Oh P&L 5½ '51.	102⅛	102⅛	102⅛
2	N Oh Tr & L 5 '56	99⅛	99⅛	99⅛
35	Nor St P 4½ '61..	95⅛	94⅛	95⅛
1	Nor Tex Ut 7 '35xw	86⅛	86⅛	86⅛
1	Nor'west Pow 6 '60	12½	12½	12½
5	N Y P S 5 '57 A..	72⅛	72⅛	72⅛
	O			
17	Ohio Ed 5 '60..	95⅛	95⅛	95½
4	Ohio Pow 5 '52 B..	103½	103⅛	103½
11	Ohio Pow 4½ '56 D.	98⅛	98⅛	98⅛
7	Okla G&E 6 '40 A..	77½	77½	77½
1	Okla G&E 5 '50..	89	89	89
1	Okla P&W 5 '48 A.	58½	58½	58½
8	Oswego Falls 6 '41.	50	49⅛	50
	P			
1	Pac Coast P 5 '40.	91	91	91
14	Pac G&E 4½ '57 E	100½	100⅛	100¼
29	Pac G&E 4½ '60 F.	100½	99⅛	100⅛
17	Pac G&E 5½ '52 C.	105⅛	105⅛	105⅛
2	Pac Inv 5 '48 A..	73⅛	73⅛	73⅛
9	Pac P&L 5 '55..	69½	69	69⅛
10	Pen Cen P&L 4½'77	79⅛	79⅛	79⅛
1	Pen Cen P&L 5 '79.	84⅛	84⅛	84⅛
1	Pen D&W 6 '49 xw.	32	32	32
1	Pen D&W 6 '49 cod	30	30	30
1	Pen El 4 '71 F..	73⅛	73⅛	73⅛
4	Pen Oh Ed 6 '50..	82	81⅛	82
2	Pen Oh Ed 5½ '59B	74	73	74
1	Pen Pow 5 '56..	102½	102½	102½
13	Pen Tel Cor 5 '60 C	96⅛	96	96
1	Pen W&P 4½ '68 B	100⅛	100⅛	100⅛
10	Peo G L&C 4 '81 B	92⅛	91⅛	91⅛
8	Peo G L&C 6 '57 C	105½	105⅛	105½
4	Pied El 6½ '60 A..	74	72⅛	74
7	Potomac Ed 5 '56 E	89	88½	88⅛
10	Potomac Ed 4½ '61F	85⅛	84⅛	85½
2	Pow Cor Can 4½ B	45	45	45
1	Pow Cor NY 5½ '47	58	58	58
2	Pow CorNY 6½ '42A	97	97	97
3	Proc & G 4½ '47..	104⅛	104	104
1	Pub S Newark T 5..	105	105	105
13	Pub S N Ill 4½ '78D	89	89	89
5	Pub S N Ill 5 '56..	97	96⅛	97
4	Pub S N Ill 5 '66 C	96	96	96
5	Pub S N Ill 4½ '80E	89⅛	89⅛	89⅛
11	Pub S N Ill 4½ '81F	89	88⅛	88⅛
19	Pub S N Ill 6½ '37G	106	105⅛	106
1	Pub S N J 6 ctfs..	117½	117½	117½
5	Pub S Okla 5 '61 C.	75	74	75
3	Pub S Okla 5 '57 D	75	74	74
7	Pub S Subs 5½ '49A	77⅛	76⅛	76⅛
8	Pug Sd P&L 5½ '49	67	66⅛	66⅛
4	Pug Sd P&L 5 '50C	65⅛	65⅛	65⅛
8	Pug S P&L 4½ '50D	60⅛	60⅛	60⅛
	Q			
1	Quebec Pow 5 '68 A	82⅛	82⅛	82⅛
1	Queens Bor G 5½ A	85⅛	85⅛	85⅛
	R			
12	Reza Arms 5½ '33..	95	93⅛	95
8	Rep Gas 6 '45 A..	15	15	15
2	Rep Gas 6 '45 Acod	15⅛	15⅛	15⅛
	S			
1	St L Sp& P RR 5 '39	50⅛	50⅛	50⅛
1	St L G&C 6 '47..	14	14	14
3	Safe Har W 4½ '79	101⅛	101	101⅛
5	San Ant P S 5 '58B	83	81⅛	83
5	Schulte RE 6 '35 xw	8⅛	8⅛	8⅛
3	Seattle Lt 5 '49..	50	49	49
1	Servel Inc 5 '48..	50	50	50
3	ShawW&P 4½ '67 A	62	61⅛	62
2	ShawW&P 4½ '68B	62	61⅛	61½
15	Shaw W & P 4½ D	61⅛	61	61
6	Shaw W&P 5 '70 C	70	68	70
36	S E P&L 6 2025 A.	82⅛	81	82½
3	Sou Car Pow 5 '57.	84⅛	83⅛	84
1	So Cal Ed 5 '39..	107	107	107
3	So Cal Ed 5 '51..	104⅛	104⅛	104⅛
3	So Cal Ed 5 '52..	104⅛	104⅛	104⅛
3	So Cal Ed 5 '54..	104⅛	104⅛	104⅛

Sales in Hundreds.		High	Low	Close
1	So Cal Gas 4½ '61	93	93	93
5	So C Gas Cal 4½..	92	92	92
1	So Gas 6½ '35 xw.	96	96	96
1	So Ind Ry 4 '51..	38⅛	38⅛	38⅛
14	Sou Nat G 6 '44..	47⅛	47	47
1	So Nat G 6 '44 sta.	47	47	47
4	S'west G&E 5 '57 A	81	80⅛	80⅛
1	S'west L&P 5 '57 A	65⅛	65⅛	65⅛
2	S'west Nat G 6 '45.	35⅛	35⅛	35⅛
2	S'west Pub S 6 '45.	67	66⅛	66½
1	S'west P&L 6 2022A	57	57	57
9	Stand G & E 6 '35.	62	61½	62
4	Stand G & E 6 '51.	50½	50	50
4	Stand G & E 6 '66.	49	48½	49
8	Stand P & L 6 '57.	48	47½	47⅛
2	Stand Tel 5½ '43..	30⅛	30⅛	30½
2	Sun Oil 5½ '39..	101⅛	101⅛	101⅛
1	Sun Pipe L 5 '40..	98⅛	98⅛	98⅛
3	Superpow Ill 4½ '68	80	80	80
17	Swift & Co 5 '40..	85⅛	85⅛	85½
4	Swift & Co 5 '44..	102⅛	102⅛	102⅛
	T			
3	Tenn El P 5 '56..	94	93	94
8	Tenn Pub S 5 '70..	93⅛	93⅛	93⅛
4	Tex City Gas 5 '48	56	56	56
32	Tex El S 5 '60..	88⅛	87½	87½
8	Tex Gas Ut 6 '45..	20⅛	20⅛	20⅛
38	Tex P & L 5 '56..	91	90⅛	91
5	Tex P & L 5 '37..	102⅛	102⅛	102⅛
1	Thermoid 6 '34..	43	43	43
81	Toledo Ed 5 '62..	97⅛	97	97
7	Twin CRT 5½ '52 A	29	29	29
	U			
2	Ulen & Co 6 '44..	21½	21	21¼
57	Union El 4½ '57..	98	97⅛	98
8	Un Gulf Cor 5 '50.	102½	102⅛	102⅛
8	Un L & P 6 '75..	50⅛	49⅛	50⅛
6	Un L&Ry 5½ '52..	53	52⅛	53
21	U S Rub 6 '33..	91	90½	91
	V			
2	Virg El&P 5 '55 A..	99⅛	99⅛	99⅛
24	Virg P S 5½ '46A..	75	74	75
	W			
.5	Waldorf-Ast 7 '54cod	4¼	4¼	4¼
1	Ward Bak 6 '37..	96	96	96
1	Was Ry & El 4 '51.	91	91	91
3	WestNewsDel 6 '44.	29	27½	29
1	West Pa 5 2030..	60⅛	60⅛	60⅛
1	W Pa Pw 4 '61 H..	99⅛	99⅛	99⅛
3	W Tex Ut 5 '57 A.	53	52½	52½
3	W Un G&E 5½ '55A	88	88	88
2	Wis El P 5 '54A..	102	102	102
6	Wis Minn L&P 5 '44	87⅛	87⅛	87⅛
1	Wis P&L 5 '58 F..	87	87	87
	FOREIGN BONDS.			
1	Baden C Mun 7 '51.	53	53	53
3	Buen A Pr 7½ '47..	35	34½	35
1	Buen A Pr 7 '52..	28	28	28
1	Cauca Val 7 '48..	9	9	9
10	Cent Bk Ger 6 '52A.	51	49½	51
5	CentBkGer 6 '51 B.	62	61½	61½
3	Chile Mtg Bk 6 '31.	10	10	10
11	Com Prv Bk 5½ '37.	63	62	63
7	Cubn Tel 7½ '41 A.	65½	65	65
10	Fin Ind Bk 7 '44..	72	72	72
16	Fin R M Bk 6 '61..	40½	38	40½
27	Ger C Mun 7 '47..	59⅛	57	58⅛
31	Ger C Mun 6 '47..	56	54⅛	55⅛
13	Gesfuerel 6 '53..	66	63⅛	66
10	Hambrg El 5½ '38.	72½	71½	72½
1	Hanover St 6½ '49	48⅛	48⅛	48⅛
5	Hanover City 7 '39.	56⅛	56⅛	56⅛
3	Isarco Hyd 7 '52	78	78	78
3	Isotta Fras 7 '42..	73	73	73
9	It Sup Pw 6 '63 A	38⅛	38	38
1	Mendoza Pr 7½ '51	18½	18½	18½
1	Parana Braz 7 '58	8½	8½	8½
1	Prussia El 6 '54..	66⅛	66⅛	66⅛
7	Ruhr Gas 6½ '53 A	60⅛	60⅛	60⅛
7	Ruhr Husng 6½ '58	56	52	54
5	Russ 5½ 1921..	2⅛	2⅛	2⅛
1	Sauda Falls 5 '55 A	103	103	103
6	Saxon P Wks 6 '37	66	65	65
1	Stinnes 7 '36..	57	57	57
9	Stinnes 7 '46..	55	55	55
6	Terni El 6½ '53..	76⅛	76⅛	76⅛
3	Un El Svc 7 '56..	77½	77½	77½

XD—Ex dividend. EX—First sale since ex dividend date or dates. XR—Ex rights. (a) Plus extra or extras. (b) Including extra or extras. (d) Payable in scrip. (e) Paid last year. (f) Payable in stock. (g) Paid so far this year. (h) Cash or stock. (m) Also extra cash or stock dividend paid since January 1. (ur) Under rule. (ww) With warrants. (xw) Without warrants.

DOME MINES VOTES BONUS AND DIVIDEND

American Cities Power Resumes Payment on "B" Common.

New York, Jan. 20 (A.P.).—Dome Mines, Ltd., today declared a bonus of 10 cents and an extra bonus of similar amount with the regular quarterly dividend of 25 cents, all payable April 20 to stock of record March 31.

American Cities Power & Light Corporation today resumed dividends on the class "B" common stock, declaring a disbursement of 15 cents, payable February 10 to stock of record January 26. The last payment on this issue, 5 per cent in stock, was made on August 1, 1931.

The American Superpower Corporation, public utility holding company, had total assets of a market value as of January 14, of $58,656,373, equivalent to more than $100 a share on the combined first preferred and preference stocks outstanding, the annual report for 1932 discloses.

With investments carried at cost, total assets are shown in the balance sheet as of December 31, 1932, at $113,848,322. As of January 11, 1932, assets had a market value of $85,944,627, and a value at cost as of December 31, 1931, of $130,984,893.

The most important change in the company's holdings during the year was the elimination of 285,700 shares of the United Corporation $3 preference stock, which was exchanged for the corporation's own first preferred stock, the latter being subsequently cancelled.

Principal holdings are in the common stocks of Commonwealth & Southern Corporation, United Corporation, Electric Bond & Share, Consolidated Gas and Niagara Hudson Power.

Foreign Copper Easier

New York, Jan. 20 (A.P.).—Foreign copper was slightly easier today, quoted at 4.95 cents a pound, against yesterday's range of 4.95 to 5.07½ cents. Buying was very light.

COTTON PRICES RISE IN SPITE OF SELLING

March Closes at 6.18 as General Market Gains 4 to 5 Points.

New York, Jan. 20 (A.P.).—Cotton gave another exhibition of steadiness, making small gains in the face of Southern selling and realizing. March contracts closed at 6.18 with the general market closing steady at net advances of 4 to 5 points.

The opening was 2 to 5 points higher. Buying was evidently encouraged by the relatively steady showing of Liverpool. Maximum gains of 6 to 8 points attracted realizing and prices sagged.

The easier tone in wheat and reactions in stocks were doubtless factors in the afternoon setbacks which carried prices back to within a point or two of yesterday's closing quotations. July sold off from the early high of 6.47 to 6.41 and closed at 6.43. Last prices were generally 2 or 3 points up from the lowest.

Houses with Liverpool connections were moderate sellers on the early advance. Cable advices reported a quiet market in Liverpool with prices steady and traders there awaiting results of the Washington conference on international affairs.

Cable advices to the New York Cotton Exchange Service said Japanese spinners have decided to continue the present rate of operations into the second quarter and are still using more American and less Indian cotton than usual. Exports today, 63,840, making 4,781,014 so far this season. Port receipts, 47,512. U. S. port stocks, 4,734,536.

Futures Price Range.

	Open.	High.	Low.	Last.
January ...	6.11	6.13	6.10	6.12
March	6.18	6.21	6.15	6.18
May	6.29	6.34	6.28	6.31
July	6.42	6.47	6.41	6.43-44
October ...	6.62	6.67	6.61	6.63
December ..	6.76	6.78	6.73	6.76-77

Cottonseed Oil.

Bleachable cottonseed oil was inactive today and in absence of aggressive demand prices were a little easier under local and commission house selling, promoted by the late reactions in grain and barely steady lard market. Final prices were 1 to 2 points net lower. Sales were 8 contracts, or 1,200 barrels. Bleachable spot closed 3.60; January, 3.65; March, 3.76; May, 3.89, and July, 4.00.

Navy Awards Contract At Norfolk Air Station

(Associated Press.)

The Navy Department yesterday awarded a contract for grading and road filling at the Naval Operating Base Air Station, Norfolk, Va., to Vernon Cowing, Ashland, Va., at $21,766 and for paving and grading at the Naval Dirigible Mooring Mast Field, Opalocka, near Miami, Fla., to the Everglades Construction Corporation, Miami, at $9,670.

$87,000 Is Allotted For Delaware Bridge

(Associated Press.)

An allotment of $87,000 for construction of a new highway bridge across the Delaware City branch of the Chesapeake & Delaware Canal to replace an old bridge was approved yesterday by the War Department.

Bids for construction of the bridge already have been received and a contract will be awarded to the low bidder, if his proposal meets with all specifications.

WASHINGTON PRODUCE

EGGS—Current receipts, 18@19; white, henneries, large, 20@21; white, henneries, mediums, 16@17; Government graded and dated white eggs: U. S. extras, large, 25; U. S. extras, mediums, 23½; U. S. standards, large, 24.

LIVE POULTRY—Fowl: Colored, 12@14; Leghorns, 7@8; old roosters, 6@8. Roasting chickens: Rocks, 14@16; mixed colors, 12@14. Hothouse broilers, 13@15. Turkeys: Young, hens, 15@16; young, toms, 11@13. Guineas: Young, 50@60 pair; old, 30@40 pair.

FRUITS.

GRAPEFRUIT — Florida, boxes, 2.25@2.75, according to sizes, few special marks higher.

PLUMS—Argentina, boxes, 2.50, according to sizes.

STRAWBERRIES — Florida, 32-quart crates, various varieties, fair condition, few sales, 6.00; poorer, 3.00 per crate.

APPLES—Bushel tubs: Maryland and Virginia, Staymans, U. S. No. 1, 2½ inches minimum, 1.25@1.35, few 1.50; fair color, 1.00; U. S. No. 1, 2¼ inches minimum, 75@1.00; Yorks, U. S. No. 1, 2½ inches minimum, 1.00@1.25; U. S. No. 1, 2¼ inches minimum, 65@75; Grimes, U. S. No. 1, 2½ inches minimum, 1.00@1.25; U. S. No. 1, 2¼ inches minimum, 65@75; Delicious, U. S. No. 1, 2½ inches minimum, 1.25@1.35, few 1.50; U. S. No. 1, 2¼ inches minimum, mostly around 1.00; U. S. No. 1, 2½ inches minimum: Northwestern Greenings, 90@1.00; Starks, 75@85. Boxes: Washington, Staymans, extra fancy, medium to large sizes, mostly around 1.50; overripe, 1.00; Delicious, extra fancy, medium to large sizes, 1.50@1.75; Jonathans, extra fancy, medium to large sizes, mostly 1.50; Spitzenburgs, extra fancy, 113s and larger, 1.75@2.00, mostly 1.85@1.90; Romes, fancy, medium to large sizes, 1.25@1.50; ripe, 1.00.

VEGETABLES.

SWEET POTATOES — North Carolina, bushel baskets, Porto Ricans, U. S. No. 1, 50@60; fair condition, 35@40; Maryland, Anne Arundel County, bushel hampers, Jersey type, U. S. No. 1, 65@75.

SNAP BEANS—Florida, bushel hampers, green, flat type, 1.25@1.50; fair quality and condition, 1.00.

CUCUMBERS — Cuba, bushel crates, fancy, 3.50.

EGGPLANT—Florida, 1⅛-bushel crates, 3.00.

OKRA—Cuba, 6-basket crates, best, 3.50; fair quality and condition, 3.00.

PEPPERS — Florida, 1⅛-bushel crates, green, fancy, 2.00@2.25; choice, 1.50; bushel hampers, green, 1.25.

SQUASH—Florida, bushel baskets, white, wrapped, 2.25.

LIMA BEANS—Cuba, bushel hampers, best, 3.50; poorer, 3.00; Florida, bushel hampers, 3.50@3.75.

SPINACH — Virginia, market weaker; bushel baskets, 50@60; Texas, market steady; bushel baskets, Savoy type, 1.00@1.10.

KALE—Virginia, bushel baskets, 35.

CARROTS—Texas, bunched, half-lettuce crates, 1.40@1.50; poorer, lower.

BEETS—Texas, ½ lettuce crates, bunched, 1.40@1.50.

CABBAGE—Old stock: New York, 80-lb. sacks, Danish type, 65@75. New stock: Florida, 1½-bushel hampers, pointed type, 1.00@1.15; Texas, Western lettuce crates, flat type, 1.75@2.00.

CELERY—Florida, 10-inch crates, washed, 3-6 dozen, 2.50@3.00.

LETTUCE — Western stock: Arizona, crates, Iceberg type, 4-5 dozen, 3.50. Southern stock: Florida, 1½-bushel hampers, Big Boston type, 1.25@1.50; Romaine, 1.25.

ONIONS—Indiana, Michigan and Ohio, 50-lb. sacks, yellows, U. S. No. 1, 55@60; fair condition, 50.

POTATOES—New York, 100-lb. sacks, round whites, U. S. No. 1, 1.10@1.15; Long Island, 150-lb. sacks, Green Mountains, U. S. No. 1, 2.25@2.35; Maine, 150-lb. sacks, Green Mountains, U. S. No. 1, 1.30@1.35; Idaho, 100-lb. sacks, Russet Burbanks, U. S. No. 1, 1.75; Florida, truck receipts, bushel hampers, Bliss Triumphs, U. S. No. 1, 2.25.

CAULIFLOWER—California, pony crates, 1.50@1.75.

PEAS—Mexico, 45-lb. crates, Telephones, 6.00; Florida, truck receipts, bushel hampers, small-podded varieties, 2.50@3.00.

TOMATOES—Florida, lug boxes, green, ripes and turning, wrapped, 6x6, 2.50@3.00; 6s, green, ripes and turning, wrapped, 144s, 3.00@3.50; Cuba, via Baltimore, lug boxes, ripes and turning, wrapped, 5x6, 2.75.

ESCAROLE—Florida, 1½-bushel hampers, 1.25.

Charges Follow Oil Price Slashes

Stolen Petroleum Swells Company Tanks, Thomas Tells Washington.

Tulsa, Okla., Jan. 20 (A.P.).—Charges flew about the oil industry today as midcontinent prices fell generally from a peak of 77 cents a barrel to a 52-cent top.

Senator Elmer Thomas, Oklahoma Democrat, asserted in Washington "The price was cut because the big companies are getting all the oil they want—stolen oil."

Investigation of alleged proration violations proceeded under the State Railroad Commission in Texas and a legislative committee in Oklahoma as purchasers joined in the cuts initiated this week by the Standolind Co. At the same time, Representative Bob Long, of Wichita Falls, chairman of the committee on oil, gas and mining of the Texas House of Representatives, told that group he believed sufficient evidence could be obtained in a legislative investigation of conditions in the east Texas oil field on which to impeach the railroad commission, the oil and gas regulatory body in Texas.

"The railroad commission," Long asserted, "doesn't know anything about the oil business."

Senator Thomas introduced in the National Senate a resolution asking an investigation of oil price fluctuations by the Federal Trade Commission. He based the resolution on the charge oil held in storage under State regulation is being stolen.

Hop Prices Unchanged.

New York, Jan. 20 (A.P.).—Hops quiet, unchanged.

PRESIDENT

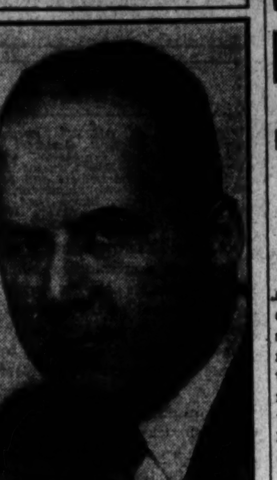

Harris & Ewing.

E. K. MORRIS, president, Federal Storage Co. and recently elected president of the Northwest Business Men's Association.

Life Policies Drop In Volume in '32

17.9 Per Cent Less New Insurance Is Sold Than in 1931.

New York, Jan. 20 (A.P.).—Production figures forwarded today by the Association of Life Insurance Presidents, representing 44 American life insurance companies, to the U. S. Department of Commerce disclosed that 17.9 per cent less new life was purchased in 1932 than in 1931.

The report showed that new business of the companies in 1932 totaled $9,104,425,000, against $11,085,003,000 in 1931. Industrial insurance amounted to $2,477,267,000, against $2,797,165,000, off 11.4 per cent; group insurance, $627,141,000, against $796,164,000, off 21.2 per cent; and new ordinary insurance, $6,000,017,000, against $7,491,674,000, a decrease of 19.9 per cent.

The companies represented have 81 per cent of the total volume of life insurance outstanding in all United States legal reserve companies.

Stowaway Back From Europe.

New York, Jan. 20 (A.P.).—The liner Manhattan arrived today, bringing back Robert Williams, 19 years old, of Jacksonville, Ill., who stowed away on the ship's eastbound voyage.

LIVE STOCK PRODUCE

CHICAGO.

(Associated Press.)

HOGS—Receipts, 18,000, including 8,000 direct; mostly 10 to 15 cents higher; pigs, 15 to 25 cents up; weighty hogs, 5 to 10 cents higher; packing sows steady to 5 cents higher; 140-210 lbs., 3.40@3.50; top, 3.50; 220-290 lbs., 3.05@3.40; pigs, 3.00@3.40; packing sows, mostly 2.45@2.60; shippers, 5,000; estimated holdover, 2,000; light-light, good and choice, 140-160 lbs., 3.40@3.50; lightweight, 160@200 lbs., 3.40@3.50; mediumweight, 200-250 lbs., 3.20@3.50; heavyweight, 250-350 lbs., 2.80@3.25; packing sows, medium and good, 275-550 lbs., 2.30@2.75; pigs, good and choice, 100-130 lbs., 3.00@3.40.

CATTLE—Receipts, 1,000; calves, 500; very dull market on all killing classes, moderate supply, especially weighty beef cows, held over for next week's market; lower grade predominated; bulk offerings having been held from earlier in week; most steers and yearlings, 5.00 downward; best, 6.00; few loads weighty steers, 4.00@4.50; fat and mixed market on beef cows and heavy heifers; weighty cattle all killing classes sharply discriminated against; bulls, steady to easy; vealers steady; slaughter cattle and vealers, steers, good and choice, 550-900 lbs., 5.25@7.25; 900-1,100 lbs., 5.25@7.25; 1,100-1,300 lbs., 4.25@7.25; 1,300-1,500 lbs., 4.00@6.25; common and medium, 550-1,300 lbs., 3.50@4.75; heifers, good and choice, 550-750 lbs., 4.50@6.50; common and medium, 3.00@4.50; cows, good, 2.50@3.25; common and medium, 2.35@2.75; low cutter and cutter, 1.75@2.35; bulls (yearlings excluded), good (beef), 2.85@3.50; cutter, common and medium, 2.35@3.00; vealers, good and choice, 5.50@7.25; medium, 4.50@5.50; cull and common, 3.00@4.50; stocker and feeder cattle, steers, good and choice, 500-1,050 lbs., 4.25@5.50; common and medium, 3.00@4.25.

SHEEP AND LAMBS—Receipts, 12,000; dull, weak to 25 cents lower; heavy lambs a drag on market, off more in instances; top 6.25 paid by city butchers; bulk better grade lambs, 5.50@6.00; good to choice, 98 lb. weights, 5.00; weights above in instances; slaughter sheep and lambs, lambs, 90 lbs. down, good and choice, 5.50@6.25; common and medium, 4.00@5.65; 90-98 lbs., good and choice, 5.50@6.15; ewes, 90-150 lbs., good and choice, 2.00@3.00; all weights, common and medium, 1.25@2.50.

BALTIMORE.

CHICKENS—Old, heavy, 14; medium, 12@13.

EGGS—20. Others unchanged.

CATTLE—Receipts, 100; steady; good to choice, 4.75@5.00; medium to good, 4.50@4.75; fair to medium, 4.00@4.50; plain to fair, 3.50@4.00; common to plain, 3.00@3.50; bulls, medium to good, 2.75@3.00; fair to medium, 2.50@2.75; plain to fair, 2.25@2.50; common to plain, 2.00@2.25; cows, medium to good, 2.75@3.00; fair to medium, 2.25@2.75; plain to fair, 1.75@2.00; common to plain, 1.25@1.75; heifers, good to choice, 4.50@4.75; medium to good, 4.00@4.50; fair to medium, 3.50@4.00; plain to fair, 3.00@3.50; common to plain, 2.50@3.00; fresh cows and springers, 20.00@60.00.

SHEEP AND LAMBS—Receipts, 125; sheep, 50@2.50; lambs, good to choice, 6.75@7.40; common to medium, 3.00@6.00.

HOGS—Receipts, 1,300; higher; light, 3.45@4.15; medium, 3.65@4.15; heavies, 3.45@3.90; roughs, 2.25@3.00; light pigs, 3.50@3.90; pigs, 3.80@4.05; Western hogs, 10 to 20 higher than quotations.

CALVES—Receipts, 75; steady; good to choice, 6.50@7.00; common to medium, 3.50@5.50.

NEW YORK.

SUGAR—Raw was unchanged today, though buyers showed a little more interest, but not above last paid prices of 2.67 for spots and 2.65 for February arrivals. Holders generally asked 2.70 for spots and 2.67 for the later positions. However, sales were confirmed early of 10,000 bags of Puerto Rican for late February arrival at 2.65, and 18,000 bags of Philippines for prompt shipment at 2.68.

Reflecting the steadiness of the spot market, futures were firmer on a small volume of business. The market closed at net gains of 1 to 3 points.

The opening was 1 to 2 points higher on overnight covering and trade buying, prompted by the firmness of the early London cables. Commission houses sold, but the offerings were readily absorbed. Final prices were about the best of the day. Sales were 6,450 tons, nearly half being in the July position. January closed .70; March, .68; May, .72; July, .76; September, .80; December, .84.

Refined was unchanged at 3.90 for fine granulated with a moderate inquiry reported.

COFFEE—Early declines in coffee today under liquidation and European selling were followed by rallies on trade and Brazilian buying, prompted by steadiness of cost and freight and spot markets.

No. 7 contracts opened 5 lower to 1 higher and closed 1 higher to 2 lower. Sales, 7,000. Santos opened unchanged to 5 lower and closed 1 to 3 higher. Sales, 11,000. Closing quotations: No. 7 contracts, March, 5.75; May, 5.45; July, 5.18; September, 5.00; December, 4.90. Santos, March, 8.25; May, 7.88; July, 7.52; September, 7.25; December, 7.12.

Spot coffee steady; Rio 7s, 8¼; Santos 4s, 9½@10. Cost and freight offers included Bourbon 3s and 5s at 8.65@8.90.

PHILADELPHIA.

DRESSED POULTRY—Fowls, fresh killed, in boxes, 4-5½ pounds, 18; over 5½ pounds, 17.

Live poultry and cheese unchanged.

BUTTER—Top, 20½@23½; 92 score, 19½; 88-91 score, 18@19; 88 score, 17½.

EGGS—Receipts, 5,886. Market weakened with prices reduced one-half to 1 cent. Supplies more than ample to meet demand. Dealers anxious to sell, but generally not forcing sales. Advices indicate heavier nearby production.

Special packs: Nearby white hennery, 25@26; white extras, 22½@23½; brown extras, 22½@23. Nearby mixed colors; average extras, 21½@23; graded firsts, 21½@22; current receipts, 21. Midwest mixed colors: Average extras, 22½@23; graded firsts, 21½@22; current receipts, 21.

RICHMOND.

HOGS—Moderate and steady; car lot top at 3.70 and local truck lots at 3.00.

CATTLE—Light and quotable as steady and unchanged; veal, 6.00 on choice, few fancy asking more; bulk, 4.50@5.50; cows, 1.25@3.25; bulls, 2.50@3.50; heifers, 2.75@5.00; steers, quotable 3.75@5.25, few really good butcher kinds slightly higher.

SHEEP—Light and steady; lambs, 2.00@6.50; ewes, 1.00@2.50.

WASHINGTON STORES DROP BACK IN SALES

Richmond and Baltimore in Lead for Fifth Reserve Bank District.

By THOMAS M. CAHILL.

Although local retail department store trade has held up better than other cities of the Fifth Federal Reserve District during the first eleven months of the past year, the review of the Federal Reserve Bank of Richmond for November reveals that for the first time in many months sales here were behind those of Richmond and Baltimore.

Sales in Washington, which consistently have showed less recession than those of the foregoing cities, were 15.1 per cent off compared with November of the previous year, while those of Richmond and Baltimore were respectively 14.3 and 14.6 per cent lower in the comparison. Sales of other cities in the district were 18.4 per cent behind and those of the district as a whole, 15.1 per cent under those of November, 1931.

For the eleven months of 1932, Washington's sales in this classification show a decline of 16 per cent from those of the corresponding period in 1931. Sales of Richmond reveal a 19.7 per cent recession in the comparison and those of Baltimore, a 19.6 per cent decrease. Other cities' sales were 24.1 per cent less than those of the 1931 period and sales of the district in its entirety, 18.6 per cent under.

Credit and Finance Elects.

At a stocholders' meeting of Credit & Finance, Inc., this week, the following were elected directors:

Chester H. Warrington, James N. Warrington, Myrtle D. Warrington, Charles E. Hood, Frank P. Morse, H. A. L. Barker, Harry Friedman, D. C. Barnhart.

The directors declared the company's twenty-first consecutive quarterly dividend and elected the following officers:

Chester H. Warrington, president; Myrtle D. Warrington, first vice president; James N. Warrington, second vice president; D. C. Barnhart, secretary and treasurer.

The board of Home Plate Glass Insurance Co. has organized with the selection of the following officers: Byron S. Adams, president; George M. Emmerich, vice president; William H. Somervell, secretary-treasurer; William H. Marbury, assistant secretary-treasurer. The financial report showed an increase in the business of the company for the year. The company was incorporated in 1882.

Large Refrigerator Order.

A contract covering $72,000 worth of electric refrigerators and electrically cooled drinking fountains has been awarded by the United States Navy to Frigidaire Corporation, according to information from that corporation. Twenty-eight refrigerators and the same number of drinking fountains are for installation on the cruisers Minneapolis, San Francisco, Astoria and New Orleans, now under construction. Seventy-five refrigerators and thirty-four drinking fountains are for installation during the next 60 days on ships in active service. The new refrigerant, F-12, is to be used in all installations, under terms of the contract.

E. K. Morris, president of the Federal Storage Co., was recently elected president of the Northwest Business Men's Association.

Shenandoah Assets Increase in 1932

Retirement of Preferred Stock Results in $652,642 Gain.

New York, Jan. 20 (A.P.).—The Shenandoah Corporation, an investment trust, reports net assets as of December 31, 1932, at $28,250,501, including common stock of its subsidiary Blue Ridge Corporation. Taking Blue Ridge stock at the market or estimated fair value of its underlying assets on that date, Shenandoah's net assets amounted to $9,322,776. On the first basis they were equivalent to $53.81 a share of the company's preference stock and on the second basis to $17.69 a preference share.

As of December 31, 1931, Shenandoah reported a liquidating value of $25.12 a share for its preference stock. The company had net cash income in 1932 of $266,778, exclusive of any of the distributed income of Blue Ridge Corporation. Net book losses of $2,868,103 realized on sale of securities were charged to capital surplus. Retirement of preference stock purchased resulted in a capital gain of $652,642. The corporation has no bank indebtedness or notes payable, and its larger investment holdings are unchanged from a year ago.

The report of Blue Ridge Corporation shows net assets at December 31, 1932, valued at $40,196,255, equivalent to $57.92 a share of preference stock, after allowing for liquidating value of preference stock and 37 cents a share on the common stock. This compares with $57.85 for the preference and 26 cents a share for the common as of December 31, 1931, although it is pointed out that 112,290 preference shares were purchased and retired last year. Net cash income for the year amounted to $2,525,851.

New York Seeking Large Fund Here

Lehman Asks $45,000,000 Advance From R. F. C. for Idle Relief.

Albany, N. Y., Jan. 20 (A.P.).—Gov. Lehman today sent a letter of application to the Reconstruction Finance Corporation at Washington for an allotment of $45,000,000 from the R. F. C. fund of $300,000,000, to be used for unemployment relief in New York State.

The governor proposed that the $45,000,000 be advanced from future Federal apportionments to New York State for the construction of highways and rural post roads.

He pointed out that the advance "will not constitute in any sense a loan from the Reconstruction Finance Corporation, or the Federal Government to the State of New York," because such a loan would be unconstitutional.

Ready readers watch Post Classified ads for new propositions every morning. Put your message before them and get results the same day. Just phone National 4205.

RITES TODAY FOR BOY WHO SLEW HIMSELF

Montrose Youth Didn't Want to Tell Parents He Was Sent From School.

Montgomery County Bureau of The Post, 9103 Conn. Ave., North Chevy Chase, Md. Telephone Wisconsin 4205.

Funeral services for Linwood C. Dodson, 13-year-old student who shot and killed himself Thursday because he was afraid to tell his parents he had been sent home from school, will be held at 11 a. m., today, at the funeral home of Warner E. Pumphrey, at Rockville, Md. Burial will be in Forest Oak Cemetery, Gaithersburg, Md.

The boy was told Wednesday night not to return to school until he brought his parents along to confer with the principal, L. Fletcher Schott, regarding his mischievousness in school. He had done nothing particularly bad, the principal said, but had been reprimanded several times for failing to maintain proper deportment in school.

He went to his home and Thursday morning was found dead with a bullet in his heart and a .32 pistol in his hand, by his father, John Dodson, proprietor of a gasoline filling station at Montrose, Md.

Funeral services for S. Lee Hicks, 71, who died Thursday at his home near Dickerson, Md., will be held at 2 p. m., today, at the chapel in Monocacy Cemetery, Beallsville, Md. Burial will be in the nearby cemetery. He is survived by his wife, the former Miss Hattie Walker, of Tazewell, Va., and a brother, Dr. J. Robert Hicks, of Dickerson.

Farmville College Forms Fraternity

Gamma Psi, Local Group for Artists, Makes Appearance.

Formville, Va., Jan. 20—(A.P.)—Organization of Gamma Psi, Local honorary art fraternity at Farmville State Teachers College, was announced here today.

Leaders of the fraternity, which replaces the Palette Club, said they hoped to expand the organization into a national society. They pointed out that State Teachers College in the past has originated several national social and honorary fraternities.

Charter members of the new organization are Misses Mary Easley Hill, of Pearisburg; Kathryn Royster, Lynchburg; Margaret Gathright, Dumbarton; Jeanallen Bowles, Roanoke; Gertrude Sugden, Hampton, and Dorothy Bloomfield, Mary Diehl, Nan Gilbert and Elizabeth Doyne, of Farmville. Miss Virginia Bedford of the art faculty is sponsor.

Hyattsville Fire Units Decide Against Clash

Possibility of a physical clash between members of the original Hyattsville fire company and a new department formed by the town council faded yesterday as the chief of the new unit said he would make no effort to take over the fire house and equipment from the old company.

W. B. Harrison, appointed chief by the council, said that in case of a fire he and others appointed by the council would go to the fire house to make sure the alarm was answered. He would take no other action if the old company went to the fire, he said. Noble F. Rushe, chief of the original unit, has already said that his men would function in the future as they have in the past, and would be ready for any alarm. They are living in the fire house, both to be ready for a fire and to make sure of keeping possession of it.

Latest U. S. Warship Anchors Off Annapolis

Special to The Washington Post.

Annapolis, Md., Jan. 20.—The 10,000-ton cruiser Indianapolis, latest addition to Uncle Sam's sea fighting forces, dropped anchor in Chesapeake Bay 6 miles southeast of Annapolis this afternoon to remain until Monday.

The Indianapolis, which is under the command of Capt. John M. Smeallie, is on her shaking-down cruise, having recently been placed in commission. Midshipmen of the Naval Academy will inspect the warship tomorrow and Sunday, and it is understood other visitors also will be permitted to go aboard. The Indianapolis came here from Hampton Roads. Leaving here Monday, she will cruise along the Atlantic Coast, visiting other cities.

James Kellar, Missouri Murderer, Is Executed

St. Louis, Jan. 20 (A.P.).—James W. Kellar, 30, confessed murderer of Mrs. Etta Sauer, wife of his employer, at Maplewood, St. Louis suburb, was hanged in the St. Louis County Jail at Clayton at 6:07 a. m. today.

Gov. Guy B. Parks yesterday refused to grant executive clemency to Kellar, as he had to David A. Miller, who was to have been executed at St. Charles this morning for the murder of Miss Pauline Deubbert on her farm near Femme Osage, Mo., in 1929.

Virginian Gets 20 Years For Murder of Cousin

Covington, Va., Jan. 20 (A.P.).—Glen Hardiman, 22, was convicted of second-degree murder in the death of his cousin, Dennis Hardiman, and his punishment fixed at 20 years in the penitentiary by an Allegheny Circuit Court jury today.

The Commonwealth charged that the defendant shot his 16-year-old kinsman after a row over alleged moonshining operations in a section of the county known for its illicit liquor feuds. The shooting occurred January 9 at Alleghany station.

Huntingtown Man to Face Jury.

Edward Cox, of Huntingtown, Md., was held for the Federal grand jury yesterday on two liquor charges after a hearing before U. S. Commissioner J. Frank Parran, in Marlboro. Cox was charged with sale and possession after Federal agents made a raid near his home, and was later charged with sale, possession and transportation after he is alleged to have delivered liquor to other agents.

The New Cinema Offerings

LOEW'S FOX

"TONIGHT IS OURS." Paramount picturization of Noel Coward's play, "The Queen Was in the Parlor," adapted to the screen by Edwin Justus Mayer, featuring Claudette Colbert and Fredric March, with Alison Skipworth, Paul Cavanagh, Arthur Byron and Ethel Griffies. Directed by Stuart Walker. Reviewed Friday afternoon.

By NELSON B. BELL.

Whatever shortcomings may have been discernible in Claudette Colbert's portrayal of the Empress Poppaea in "The Sign of the Cross," their memory is wholly eradicated by the superlative excellence of her performance of the role of the romantic young queen in this beautifully executed picturization of one of Noel Coward's breezy continental dramas, wrought in the Graustarkian mood and colors.

From the opening scene at the gay masquerade ball in Paris to the final reunion with her lost lover in the palace of the reigning monarch of a mythical European kingdom, Miss Colbert is alluringly lovely, poised, charming and authentic. There comes to mind no earlier role in which she has been one half so enchanting, so thoroughly en rapport with the requirements of a part that is engagingly regal, in the story book manner, or so effective in its dramatic moments. "Tonight Is Ours" is distinctly Miss Colbert's picture rather than Frederic March's.

This is not to say, however, that Mr. March falls short of the demands of a part that boasts both warmth and color. His is an earnest, an intelligent and a picturesque assumption of a character that is courageous, intense and aflame with burning devotion. Such a role might so easily be ruined by overemphasis and the laying on of a saccharine and sticky sentimentality. Of neither of these offenses is Mr. March guilty. He plays, as always, with an eloquent and sound restraint.

These two, it should perhaps be known, meet at a gorgeous bal masque and fall immediately in love. The ardor engendered by a night of Parisian gayety leads to a betrothal. The day before the marriage is to be solemnized, Gen. Krish arrives in Paris to inform Nadya that she has succeeded to the throne of her country. Departing without seeing her lover again, she assumes the responsibilities of state and plights a royal troth dictated by her ministry. What happens when the revolutionary unrest of her people moves them to storm the castle to lay their demands before their queen is, of course, the crux of the play—an insouciant climax that might be just a little too daring less adroitly and discreetly played.

Miss Colbert and Mr. March find their most reliable support in the splendid individual and collective performances of Arthur Byron as Krish; Alison Skipworth, the Grand Duchess Emilie; Paul Cavanagh, too long absent from the screen and here especially well cast as Prince Keri, the intended Prince Consort, and Ethel Griffies, who plays Zana, the maid, with both sensitiveness and humor.

Stuart Walker has given the story a production of truly royal magnificence and directed it with fine perception and skill.

In the stage portion of the entertainment, the interest of yesterday's first audience, at least, obviously centered in the appearance of Mary Garden, grand opera and concert artiste of international renown and one of the most brilliant actresses the lyric drama has known. Miss Garden for her first appearance upon any motion picture theater stage in the world chose to sing long-cherished numbers that placed no great strain upon a voice that still retains trueness and clarity of tone, if not its original brilliance and operatic power. "Annie Laurie" was her first number, followed by Cadman's "At Dawning" and the "Habanera" from Bizet's "Carmen," with "Comin' Through the Rye" as an encore.

This brief program was greeted with tremendous applause—so much, as a matter of fact, that it is a little surprising additional encores were not sung. Miss Garden received a sheaf of roses over the footlights and may well be gratified by the warmth of her reception as a star of popular-priced entertainment.

The vaudeville bill is opened by Janet May, a youthful gymnast, after the fashion of the late Lillian Leitzel, who was followed by the familiar melodies and hillbilly comedy of the Radio Rubes—Rufe Davis, Arty Hall and John and Neal Leby, from the broadcasting studios.

Sidney Marion and Marie Duval scored prodigiously with a sidewalk skit, during which Miss Duval won instant acclaim for a rousing display of the brilliant soprano voice the audience evidently had inexplicably expected to hear from Miss Garden's more famous throat. Parker & Sandino, dancers extraordinary, assisted by the O'Connor Sisters, vocalists, and Bob Davis, pianist, close the show in a riot of rhythm to Ravel's "Bolero."

Phil Lampkin's "Schubert Fantasy" overture won a storm of applause, despite its insistent reminiscence of a "Blossom Time" medley, and the newsreel completed a three-hour diversion rather richer than usual in artistry.

RKO-KEITH'S

"THE PENGUIN POOL MURDER." RKO-Radio filmization of the original story by Lowell Brentano and Stuart Palmer and the later novel by Stuart Palmer, featuring Edna May Oliver, James Gleason, Mae Clark, Clarence Wilson, Robert Armstrong and Donald Cook, with Edgar Kennedy, Guy Usher, Joe Hermano and William Le Maire. Directed by George Archainbaud. Reviewed Friday night by M. A. McKavitt.

Unless we are very, very much mistaken, this movie will be one of the big "hits" of 1933. Discerning critics will in all likelihood place the laurels of outstanding achievement in comedy over the proudly tilted head of one Edna May Oliver and classify her the ranking comedienne of the American silver sheet. When an actress can so completely lift an audience into unbridled laughter as did Miss Oliver at Keith's last night, these adulatory phrases carry weight.

Furthermore, we wish to report that this experienced comic actress, who did much to enliven "The Conquerors" and "Cimarron," comes by these encomiums not entirely by virtue of her ability to dislocate her nose in a most admirable and haughty sniff, but because she delivers her lines with a crisp surety that leaves not a modicum of doubt as to her integrity as an actress.

Of course, without the splendid cooperation of Mr. James Gleason and the clever dialogue that characterizes this enjoyable farcical mystery, we doubt if Edna May would have risen to such heights of comicality, for grinning Gleason is a perfect foil for the stream of wisecracks diffused throughout "The Penguin Pool Murder."

Here are a few bits of the plot to put an edge on your cinematic appetite. An Iowa school marm is visiting an aquarium with her class when an observant Hebrew lad in her flock calls her attention to the queer antics of one of those waddling aquatic birds constituting the order Sphenisciformes. She attempts to drag the excited boy away from the glass-encased tank when, to their horror, a dead man drops into the selfsame tank before their very eyes.

Detective Chief Gleason soon arrives on the scene and immediately hears some pungent criticism concerning the inferior mental equipment of police sleuths from the tall school-mistress. He is not slow in returning his ideas anent old-maid school teachers. As the investigation proceeds Gleason discover that Hildegarde Martha Withers, although an advanced type of meddler, really possesses a deductive faculty that is uncommon. Together they solve the crime after many breath-taking situations.

The five remaining parts of this vastly entertaining bill were an unusually frolicsome Mickey Mouse cartoon, "The Mad Dog;" a very amusing Aesop's Fable, "Bugs and Books;" a unique and beautifully colored selection of John Hix's "Strange As It Seems," the Masquers' "The Snake in the Grass," and the Pathe News.

This program is what we term complete movie satisfaction. Don't miss this Edna May Oliver person.

COLUMBIA

"ROBBERS' ROOST." Fox picturization of the story by Zane Grey, adapted to the screen by Dudley Nichols, starring George O'Brien and Maureen O'Sullivan, supported by Walter McGrail, Maude Eburne and Reginald Owen. Directed by Louis King. Reviewed Friday night by J. F. Brady.

Zane Grey has given us a story in "Robbers' Roost" which you will not want to miss. It is a perfect Western, with all its thrills, dangerous to the extreme in many cases, with sufficient comedy to temper the hair-raising stunts, and with a love story interwoven to satisfy the taste for romance. There are a number of new thrills introduced, new to this reviewer, or intensified ones of past pictures, including the jumping of the chasm between two high cliffs and the mode of rescue in the midst of stampeding herds of cattle.

George O'Brien is the "Jim" in the story who falls heir to that famous saying, "Let George do it," and he certainly does, for he is out front always with his daring deeds. His bronco-busting is one of the high spots, amusing and thrilling.

Maureen O'Sullivan makes a fine teammate for O'Brien, is a perfect horseback rider, has a most pleasing personality and is pretty in her many changes of garb.

"Robbers' Roost" gets off to a swift start and keeps moving right through to the end. Beginning with gun play, it almost ends with it Jim Wall (George O'Brien) shooting them up in a card game makes his getaway and en route to nowhere in particular meets up with Brad (Walter McGrail), a leader of a cattle-rustling group of cow punchers, heading for a ranch on which this bunch is marking time. Introduced to the group, Jim joins them in the plan to rustle the cattle of the wealthy Englishman, Herrick (Reginald Owen), owner of the ranch which harbors them as employes.

To make the story more interesting Herrick's sister, Helen, arrives, with her Aunt Ellen (Maude Eburne) and Wall is made her bodyguard on her many rides through the rough country of Oklahoma. It is then the real thrill of action comes.

Supporting the feature is an interesting Paramount News, a fair comedy, "Hickory Hick," and a cartoon, "Flip the Frog," in "Nurse Maid."

PALACE

"HOT PEPPER." Fox picturization of a story by Dudley Nichols, featuring Edmund Lowe, Victor McLaglen, Lupe Velez and El Brendel. Directed by John Blystone. Reviewed Friday evening by W. A. Whitney.

What! Will this line stretch out to the crack of doom?

Apparently, Mr. Shakespeare, it will; for although Capt. Flagg and Sergt. Quirt leave the Marines, "Hot Pepper" closes with them back together again directing the military forces of the Chinese. And so on, far into the night.

Yes, you have guessed it: that inseparable duo created by Lawrence Stallings and Maxwell Anderson seem fated to go on and on, like Tenny' son's brook, and in the identical form of "What Price Glory?" "The Cock-Eyed World," "Women of All Nations" and a couple of others whose names are not now readily brought to mind.

It is the same old story which Quirt and Flagg traipse through, the only difference being the locale and the excuse for the continuation of their apparently interminable feud. Here Flagg is a speakeasy proprietor and Quirt is living on his wits (and what wits!), but the amorous (?) interests of each converging on Pepper, a hot sketch who stowawayed on one of Quirt's rum boats from South America.

No further details of the story are necessary; for, with these data it is quite easy to fabricate in one's own mind what the tenor of the action is. Suffice it to say, however, that, while things proceed along in their expected course, the roles of the "friendly enemies" have lost some of their original blustery and raucous interest, due, probably, to repetition.

Of course, Edmund Lowe and Victor McLaglen are the principals in the current episode, with Lupe Velez taking the titular part, and El Brendel adding his own especial brand of humor to various situations. Add Boothe Howard, as a big-shot gambler, and Lillian Bond and Gloria Roy, as a couple of gals who knew what they wanted and how to get it, and the list is complete.

Excelling the feature picture in drama and casting is the Silly Symphony, "Babes in the Woods," a delightful fairy tale, with Lilliputian gnomes and a broom-riding witch, which tells the connected story of the Witch Rock. Done entirely in Technicolor—and here the process reaches the height of achievement to date—"Babes in the Woods" goes in for story-telling in a big and colorful way.

Completing the bill are "Wild People," a song and dance revuelet done in Technicolor, with Harry Jans and Howard Whalen; "Microscopic Mysteries," depicting the struggle for existence in the insect world," and a release of the Metrotone News.

METROPOLITAN

"CENTRAL PARK." First National picturization of a story by Ward Morehouse, featuring Joan Blondell, Wallace Ford and Guy Kibbee. Directed by John Adolfi. Reviewed Friday night by Dorothea Lewis.

The magic words are no longer "open sesame," "hocus-pocus," or even "abacadazer." Now all one, any one, has to say is "nothing ever happens here" (any here), and straightway everything under the shining sun happens without the genii even bothering to appear. In fact, his appearance, savoring of the supernatural, would be embarrassing, for this, they tell us, is realism.

There were "Transatlantic," "Grand Hotel" and "Street Scene," with lots of people for things to happen to in a very short time, and "Union Depot," with more things happening to fewer people, and now "Central Park," with most things happening to fewest people. If they didn't so determinedly preserve the dear old unities, having the things happen at almost the same time and almost the same place, we'd be back to our penny-dreadful serial days, which, you must admit, is some sort of progress—mostly crawfish!

Dot is a would-be chorus girl, out of work and hungry. Rick is a stranded rodeo cowboy, also hungry. And to give them lots in common, he came from Peach Creek, Ariz., she from Three Rivers, Ill., to meet in Central Park one fair morning. And ere came the next dawn, as we say in cinemanese, there are five fights, a dead policeman or so, an animal-torn animal keeper, arrests galore, an auto wreck, an escaped lunatic and an escaped lion—all in Central Park.

Joan Blondell is right enough as Dot; Wallace Ford, with his naturalistic, unadorned and slightly awkward delivery, is very much at home as Rick; Guy Kibbee works hard and obviously for sympathy as Charlie, the old copper, but it's a violent and vocal lion and a 200-pound baby hippo which we don't see, which we like best of all—though we don't quite see, either, why the animal kingdom had to be lured into the tragedies of the big city.

J. E. Williamson has found the necessary magic to take him and us to the bottom of the sea for its strangeness and beauty, all too little of his interesting film being shown in vivid and startling color. True, as much seems to happen 50 fathoms down when Mr. and Mrs. Williamson and little Captainess Williamson are around as did in Central Park when Messrs. First National strolled through with a cameraman. But almost every bit of what happens in Davy Jones' locker is thrilling and the swaying and swirling of the waters give it the reality of a very real dream, which on nightmare nights is rather real.

A musical short, "Hot Competition," with hot dogs as its hottest item, and a newsreel complete the bill.

EARLE

"EMPLOYEES' ENTRANCE." First National picturization of a play by David Boehm, adapted to the screen by Robert Presnell, featuring Loretta Young, Warren William, Wallace Ford and Alice White, with Albert Gran, Hale Hamilton, Allen Jenkins, Marjorie Gateson, Ruth Donnelly, Frank Reicher, Burton Churchill and Charles Sellon. Directed by Roy Del Ruth. Reviewed Friday afternoon.

This should be a great hit with the efficiency experts!

Concerning itself solely with the romance, the comedy and the tragedy, real or imagined, that is to be found in the behind-the-scenes operation of a huge metropolitan department store, "Employees' Entrance" primarily teaches a lesson in cold-blooded business management, predicated upon the assumption that there is no heart in merchandising and that the one sure rule for success is summed up in the words, "the survival of the fittest."

Kurt Anderson, general manager of the Franklin Monroe Department Store, doing a business of $100,000,000 per year (it dropped off to $45,000,000 later, as a concession to the depression), is a man of acid and iron. The role affords Warren William a rare opportunity to recover something of the prestige as an industrial whip-cracker he built up to a high point in "Skyscraper Souls," and almost entirely lost in "The Match King." Warren is himself again. Lightning shoots from his eyes, flames burst from his lips and sparks fly when he brings his fist down. But he couldn't break up the love affair between Loretta Young and Wallace Ford!

To be sure, he caused Loretta to drain an 8-ounce bottle of rough-on-rats, or something, in an attempted suicide, and riled Wallace to the point where he took a shot at him at close range and only managed to nick his forearm, but in the large view, Kurt was a bust as a romance wrecker.

And that is about all there is to the story, barring a few comic sidelights, contributed principally by Alice White and the late Albert Gran, with minor impetus to the laughability emanating from the peculiar mental processes of Marjorie Gateson, Allen Jenkins and Hale Hamilton. Among the casualties of Mr. Anderson's rule of iron are Frank Reicher and Charles Sellon, one a fighter who snaps back; the other, a defeatist who drops himself out of a nine-story window and does himself no good whatsoever.

Extravagant as it is in many of its aspects, and played throughout its length in a high and exaggerated key, "Employees' Entrance" still provides lively and interesting entertainment for all but the most fanatical of the realists.

The principals acquit themselves with credit—especially, as already intimated, Mr. William, Loretta Young, Wallace Ford and Alice White. Miss White manages a comeback that finds her not so much the petulant beauty as she was, but an infinitely better actress than when she left the screen one leap ahead of the Warner boys' flying wedge of bouncers.

The widely heralded Three X Sisters, headlining the vaudeville portion of the program, prove to be a blonde, a Titian and a brunette, whose harmonizing starts out to be strangely like that of the Boswell Sisters and ends by being entirely different. They deliver their sprightly songs in a variety of dialects and interpolate instrumental effects wholly with the voice, after the manner of the Mills Brothers. Their "Little German Band" and the imitation of the bagpipes are among their best. An acrobatic dance by the brunette member of the trio adds a touch of novelty to an act that scored heavily yesterday afternoon.

Next in favor among those ingenuously introduced by Miss Maxine Doyle, were Clara Barry and Orval Whitledge, pianist and vocalist, in an interval of stinging banter called, "He doesn't know the music; She doesn't know the words"—neither of which proved to be true! Eddie Garr does a group of impersonations of movie and stage stars and the Harris Twins and Loretta (not Miss Young) complete the vaudeville in gymnastics and clever acrobatic dances.

Bing Crosby is star of a tuneful short-reel, "The Blue of the Night," during which he sings numerously, supported—but not vocally—by "Babe" Kane and Franklin Pangborn. This Crosby fellow is quite a lad.

Orchestral prelude and Mr. McNamee expatiating on the Universal News shots round out a good average journeyman job of pastiming.

N. B. B.

Andrews Deplores Horizontal Pay Cut

Virginia Auditor Declares It Would Destroy Best of Organization.

Richmond, Va., Jan. 20 (A.P.).—T. Coleman Andrews, State Auditor of Public Accounts, today said horizontal salary cuts will destroy the best organization in the world.

The statement was made in a letter to William T. Reed, chairman of the Virginia State committee of the National Economy League.

The State auditor further asserted that he fears Virginia is entering "a period of administration by incompetent office seekers who would be overpaid at any salary."

G.O.P. Backs Quenstedt For Reelection as Mayor

Special to The Washington Post.

Annapolis, Md., Jan. 20.—Mayor Walter E. Quenstedt and City Counselor Roscoe E. Rowe, both Republicans, were indorsed for renomination and election at a meeting of the local Republican Club. Mayor Quenstedt is serving his second term and Counselor Rowe his first. Neither has made known his intentions.

The municipal primaries will be held in May and the election in July. Meanwhile, Democrats are marshaling their forces in an effort to regain control of the executive office, that party holding a majority in the council, the line-up being 7 to 3.

1,000 Applaud 'The Mikado' At Brilliant Performance

With brilliant staging, beautiful costuming and excellent singing, the Estelle Wentworth Opera Group presented "The Mikado" last evening at the Roosevelt High School before an audience of more than 1,000.

The immortal work of W. S. Gilbert and Sir Arthur Sullivan was the second of the group's offerings, and, like "H. M. S. Pinefore," sung last fall, was under the auspices of the Communnity Center Department.

Raymond Baine and Betty Thornberry, in the roles of Nanki-Poo and Yum-Yum, held the center of interest throughout most of the performance, but they had to yield to the ebullient buffoonery of Ira Meyer, as Ko-Ko, the Lord High Executioner, whose effective rendering of "The Flowers That Bloom in the Spring" necessitated four encores before the enthusiastic audience was satisfied.

The Lord High Everything Else, Poo-Bah, played by Elliott Button, and His Highness the Mikado, sung by Harry Crow, are by no means to be left unconsidered in any enumeration of creditably delineated parts. Harry Yeide, as Pish-Tush; Alma Harris, as Pitti-Sing, and Ella Neuland, as Peep-Bo, all gave good account of themselves in their relatively minor parts.

Katisha, "with a caricature of a face," was sung by Helen Mark as her debut in light opera. A notable occasion, for it has seldom been that this especially difficult role has received so excellent treatment.

To Miss Wentworth should go unstinted praise, for it was through her direction and piano accompaniment that the presentation was so shining a success. A difficult task even to direct such a production, but when it falls upon the director to furnish the entire accompaniment for a public performance, then her real worth is emphasized. A truly magnificent accomplishment! W. A. WHITNEY.

G. Newton Phillips, 62, Dies in West Virginia

Special to The Washington Post.

Charles Town, W. Va., Jan. 20.—G. Newton Phillips, 62, died yesterday at Weston. He was a resident of Charles Town until a few years ago.

FRIES WARNS REDS MENACE TO FAMILY

Alexandria Speaker Deplores Senators' Advocacy of Soviet Recognition.

THE WASHINGTON POST BUREAU, 907 Prince St., Alexandria, Va. Phone Alexandria 523.

Maj. Gen. Amos A. Fries, U. S. A., retired, former chief of the Chemical Warfare Division of the Army, was the guest speaker last night at a meeting of the Maj. James E. King Camp, United Spanish War Veterans, in Gadsby's Tavern. He was introduced by C. Philip Heishley, who acted as toastmaster. Dr. Thomas B. Cochran, commander of the camp, presided.

Gen. Fries spoke of the insidious influence of Communism and the danger to this country of such influence, which he said is making itself felt in the schools, as well as in every city in the country. He deplored the fact that many members of the United States Senate are considering recognition of the Russian Soviet government, and quoted statistics showing what that government has done and is now doing toward the destruction of the home and family, and the ruthless manner in which the principles of Communism are being carried out.

He analyzed at length the war-debt situation, giving figures as to the cost to this country of carrying these debts, citing the fact that the people of the United States are paying a much higher interest on the war loans than foreign governments are required to pay, and showing that even if both interest and principal payments are collected, this country will still be paying huge sums in interest, which will never be repaid.

An attractive musical program was given by the Domino Orchestra, of Washington, under the direction of Miss Margaret Ogden, of Alexandria. There were piano solos by James Walters, and vocal solos by Mrs. Margaret F. Bailey.

Beartine Entwisle, 48, of 435 North Columbus street, was seriously injured Thursday night when, while walking in his sleep, he fell from a second-story window on a concrete walk in the yard. He was taken to the Alexandria Hospital and treated by Dr. S. B. Moore.

Miss Frances Murry Burke, aged 71 years, daughter of the late Mr. and Mrs. John W. Burke, of 208 Wilkes street, and a well-known local artist, died yesterday at the Alexandria Hospital after an illness of several weeks following a fractured hip, received in a fall at her home. Miss Burke is survived by two brothers and two sisters, Harry R. Burke and Miss Virginia Burke, of Alexandria; Edmund J. Burke, of Boston, Mass., and Mrs. Charles B. Eddy, of Plainfield, N. J.

The funeral will be held at 3 o'clock this afternoon from Christ Episcopal Church, conducted by the Rev. Dr. William Jackson Morton, and burial will be in Ivy Hill Cemetery.

John U. Reardon, of the Mutual Ice Co., Alexandria, has been elected president of the Virginia Ice Manufacturers Association, in annual convention in Norfolk, Va. O. Ashby Reardon, of the same company, is secretary-treasurer of the State body, and Harry Hammond, president of the Mutual Ice Co., is a member of the executive committee.

A meeting of the executive board of the Missionary Federation of Alexandria held yesterday at the home of Mrs. George T. Klipstein, 607 Prince street, selected March 3 as the day of prayer for the international interdenominational group.

Mother and Child Saved From Blaze

Winchester Firemen Take Ill Matron Out of Burning Home.

Special to The Washington Post.

Winchester, Va., Jan. 20.—A mother and her small son were rescued from their blazing home by firemen here today after the house had caught fire from an overheated hot-air furnace.

Mrs. Lula C. Capper, wife of E. B. Capper, Winchester jeweler, and their son Edward, 2 years old, were the pair rescued. The mother was ill in bed and although her daughter, Jane, 8, fled the home on her mother's request when it caught fire, Edward refused to go and stayed by his mother's side and was found by firemen, who donned gas masks to search for persons in the home.

Neither suffered serious effects from the smoke, physicians stated. Firemen subdued the blaze after several hundred dollars' damage had resulted.

Income Tax Rules Contain Disappointments for Payers

New Regulations Permit Deduction by Individuals of Only Few of Minor Levies in Billion Dollar Revenue Measure.

(Associated Press.)

There was disappointment aplenty, probably, for many in the preliminary analysis of income tax payments regulations which the Internal Revenue Bureau made public yesterday with relation to March 15 payments.

For one thing, those who had visions of being able to reduce the amount of their payments by deducting from their gross income all of the taxes levied in the billion-dollar tax bill were referred to the regulations which permit the individual to deduct but few of the minor taxes.

The only taxes which the individual can deduct are those he pays himself and the remainder are deductible from gross income by the manufacturer, the importer or the person who actually pays them. Taxes are deductible from gross income in determining net income upon which the tax is due the Government.

The new taxes which the individual can deduct are those on electrical energy, bank checks and drafts, telephone conversations, telegraph dispatches and messages, leased wires and talking circuits, admission, on leases of safe deposit boxes, the tax on motor boats and club dues.

The individual in some States can deduct the amount of tax paid on gasoline if the State law levies the tax on the consumer, but he can not deduct it if it is levied on the distributor or manufacturer. The individual also can deduct other State, city and county taxes from his gross income.

The taxes which an individual can not deduct are the stamp taxes and the manufacturers' excise taxes. These include the tax on tobacco, issues' sales, and transfers of stocks and bonds, sales of produce and conveyances or real estate.

The manufacturers' taxes levied under the bill are deductable from the gross income of the manufacturer except that where the tax is included as part of business expense it can not be separately deducted as a tax. These taxes are those on lubricating oil, brewers' wort, liquid malt, malt syrup and malt extract, grape concentrates, &c., crude petroleum, gasoline, paraffin, tires and tubes, toilet preparations, furs, jewelry, automobiles, motorcycles, &c., radio receiving sets and phonograph records, mechanical refrigerators, sporting goods, firearms, shells and cartridges, cameras, matches, candy, chewing gum and soft drinks. An importer of any of those articles, as well as importers of coal and coke, copper bearing ores and concentrates and lumber may deduct those taxes from gross income.

The tax on transportation of oil by pipe line is deductible by the carrier, the gift tax deductible by the donor unless statute provides the donee is liable for the tax, in which case the donee may deduct it. The estate tax is deductible from gross estates.

The income tax regulations have not yet been drawn up by the bureau, but the list of the permissive deductions have been sent to collectors to inform them what may be deducted by individuals, manufacturers and other persons interested.

TAXPAYERS LEAGUE FORMED AT MEETING

County Economy Objective of Group in Arlington; Woodward President.

ARLINGTON COUNTY BUREAU OF THE POST, Tel. Clar. 500. Clarendon, Va.

Having as its objective economy in local government with a reasonable reduction in taxes, the Taxpayers League of Arlington County was organized at Clarendon last night with the election of W. W. Woodward as president. Other officers are W. Thomas French, vice president, and Boardman Munson, secretary-treasurer.

With the county board busy preparing the budget for the coming year, the tentative draft of which will be presented at the first meeting in February, there should be no time lost in crystalizing sentiment for a reduction in taxes, declared W. W. Wright.

"There is a grave question in my mind whether the county board knows just how far it can go in the reduction in salaries," declared J. Locke Green, member of the committee from the Bar Association. "Our committee has received a letter from one member of the county board commending our efforts and assuring his support, while two other members say salaries can not be reduced."

The president announced appointment of the following committee to gather necessary data showing salaries paid and other data to be presented at a mass meeting soon: Lawrence Michael, W. Thomas French, W. W. Wright and Charles Darr.

If the county board carried out salary reduction recommendations of the Arlington County Bar Association the total saving would be less than 2 cents on the $100 assessed valuation, declared Harry A Fellows, chairman of the board, last night. The present rate, he pointed out, is $2.45 per $100.

Reducing the salaries of the commissioner of revenue and treasurer from $6,300 to $4,500, Chairman Fellows said, would result in a saving of approximately 1½ cents in the present tax rate. There would be no saving in cutting the salary of the sheriff, since he now only received $1,300 from the county. His other compensation comes from fees over which the county board has no jurisdiction.

As to the salary of the clerk of the circuit court, he only receives $1,000 from the county, and the law provides that this can not be cut below $600. It is evident, Chairman Fellows said, that if there are to be savings effected they must come from some other sources rather than salary reduction of officials.

The Arlington County Board will meet at 9 a. m. today at the courthouse instead of the usual hour of 10, according to County Manager Roy S. Braden. He says that in the future all regular meetings of the county board will be at 9 o'clock.

A special meeting of the Arlington Citizens Association will be held next Tuesday night in the auditorium of the Patrick Henry School. Tax reductions will be discussed.

Sheriff and Deputies Go To Extradite Crawford

Special to The Washington Post.

Leesburg, Va., Jan. 20.—Sheriff E. S. Adrian, of Loudoun County, and Deputies D. H. Cooley and S. P. Alexander, left Leesburg this afternoon for Boston to bring back George Crawford, 34, colored, who is charged with the murder of Mrs. Agnes Boeing Ilsley and her maid, Mrs. Mina Buckner, at their home in Middleburg, January 13, 1932.

Crawford will be lodged in the Alexandria Jail until the opening of February term of court in Loudoun County, Monday, February 13, when he will be brought to trial. Crawford, who was arrested in Boston a few days ago on a burglary charge, had been the object of a Nation-wide search since the murder. Birdie Deneal, colored, of Middleburg, is under bond to appear as a material witness against him.

CUTS COSTS of COLDS

In extensive clinical tests, the new Vicks Plan for better Control of Colds cut the number, duration and costs of colds in half! How you can follow Vicks Colds-Control Plan is fully explained in each Vicks package.

VICKS Nose & Throat DROPS VICKS VapoRub

for BETTER CONTROL OF COLDS

L. L. PERKINS
WILL BOND YOU.
United States Fidelity & Guaranty Co.
Phone National 6913. 1415 K ST. NW.

Cameras and Accessories
Fuller & d'Albert, Inc.
815 10th St. N.W.

The Mode Says
Now's the time you can stock up on furnishings with decided savings in our Semiannual Clearance Sale.
Eleventh & F streets

Pittsburg
Automatic Gas
WATER HEATERS
Storage or Instantaneous
NEW LOW PRICES
EDGAR MORRIS SALES CO.
1305 G St. NW. NAtional 1031.

ROUND TRIP $5.80 to NORFOLK
Frequent Service, De Luxe Coaches with Hot-Water Heat, Reclining Chairs, Free Pillows and Porter Service via
The Short Line
NEW BUS TERMINAL
633 F St. N.W. DI. 4224

AMUSEMENTS

Loew's FOX 25¢
NOW
FREDRIC MARCH CLAUDETTE COLBERT
in a Paramount Picture
'TONIGHT IS OURS'
Stage
MARY GARDEN IN PERSON!
RADIO RUBES
SIDNEY MARION and others
PHIL LAMPKIN
Next week HELEN HAYES and RAMON NOVARRO in "The SON-DAUGHTER"

Loew's PALACE
NOW! it's HOT pepper
A FOX PICTURE with
EDMUND LOWE VIC McLAGLEN LUPE VELEZ EL BRENDEL
Next week EDDIE CANTOR in "The KID from SPAIN"

Loew's COLUMBIA
NOW GEORGE O'BRIEN MAUREEN O'SULLIVAN
ZANE GREY'S "ROBBERS' ROOST" A FOX PICTURE
Next week BARRYMORE "RASPUTIN and the EMPRESS" ROAD SHOW

Warner Bros.
EARLE
• NOW •
LORETTA YOUNG
EMPLOYEES' ENTRANCE
With ALICE WHITE
On Stage
3 X SISTERS AND OTHERS
25c TO 1 P.M.

Warner Bros.
METROPOLITAN
NOW
JOAN BLONDELL In Warner Bros.
CENTRAL PARK
—ADDED—
WITH WILLIAMSON BENEATH THE SEAS
25c TO 1 P.M.

NOW PLAYING
You'll be SHOCKED, SURPRISED, AMAZED,
"DARING Daughters"
MARIAN MARSH
JOAN MARSH • BERT ROACH
KENNETH THOMSON
EXTRA-ADDED-FEATURE
The FIRST TALKIE on "Technocracy"
IS THIS THE CURE FOR THE DEPRESSION?
RIALTO

always a better show at
RKO KEITH'S 15th AT G
She's Positively Killing!
EDNA MAY OLIVER
While Solving the
"Penguin Pool Murder"
James Gleason, Robert Armstrong
Added—Today Only—MICKEY MOUSE
Buy RKO Thrift Books—Save 10%

NATIONAL Tonight at 8:20 $1.00 to $3.30
Mat. Today at 2:20: 55c to $2.75
MAX GORDON Presents
ALFRED LUNT
LYNN FONTANNE
NOEL COWARD
in "DESIGN FOR LIVING"
A New Play by Mr. Coward
3 DAYS STARTING THURSDAY Jan. 26
WALTER HAMPDEN
"Caponsacchi" Thurs., Fri. and Sat. Nites. "Hamlet" Saturday Matinee. Prices 55c, $1.10, $1.65, $2.20, $2.75.
SEATS SELLING.

SUN. AFT. AT 3.30
NEWMAN TRAVEL TALKS
THROUGH THE MEDITERRANEAN
Seats Now, $1.65, $1.10 & 55c

PHILHARMONIC-SYMPHONY of New York
JAN. 24, 4:45 Constitution Hall
BRUNO WALTER, conducting
GIESEKING, soloist
STRAUSS-SCHUMANN-SCHUBERT
Tickets, $1.00 to $3.25, at T. Arthur Smith Bureau, 1330 G St., in Homer L. Kitt Co., Na. 2700.

TONIGHT, 8:30 CONSTITUTION HALL
"The Singing Horsemen of the Steppes"
DON COSSACK
Russian Male Chorus of 36
Serge Jaroff, Conductor
Seats Mrs. Wilson-Greene's Bureau, Droop's, 1300 G st.; District 6493 and Box Office Hall, after 7:30 p. m.; ME. 2661.

MAJOR DAWLEY'S
MARIONETTES
SAT., JAN. 21 10:30 A. M. 2:30 P. M.
CAPT. KIDD and His Jolly Pirates
Masonic Auditorium, 13th & N. Y. Ave.
Tickets .55, .83, $1.10 at
T. Arthur Smith Bureau, 1330 G St. in Kitt Co. Na. 2700

DIAMONDS
and other Precious Stones
A. Kahn Inc.
40 Years at 935 F St.

The Washington Post.

SATURDAY JANUARY 21, 1933 SPORTS

G. U. BOWS TO BRILLIANT ST. JOHN'S FIVE, 31-24

This MORNING with SHIRLEY L. POVICH

EVEN the Yankees' announcement that Babe Ruth is expected to accept a $25,000 reduction in salary does not disturb the theory that the Babe is no longer paid for his ball playing ability, but for his magnetism at the gate.

As comparative values go, few can say that Ruth was as valuable last year to the Yankees as Lefty Gomez, the rookie pitcher who won 24 games and lost 7, and who is squawking because his new contract calls for only $12,000, despite the fact that this figure represents a $1,000 raise.

The Babe may not be responsible for losing seven games, the number credited on the wrong side of Gomez's ledger, but neither was he directly responsible for winning 24 games, as Gomez can prove by the statistics. Thus with the Babe squawking at receiving nearly five times as much salary as Gomez, there must be a reason, and the reason as we all have known for many years is his ability to make the turnstiles hum their merry tune.

Ruth's Greatest Feat Was in Chicago.

Ruth is the author of probably more records than any other individual in baseball, but to this department his greatest feat and the greatest commentary on his drawing power was demonstrated two years ago at Chicago. The White Sox were hopelessly mired in last place. The Yankees were in third place behind the Athletics and the Nats and there was no reason to suspect that they could win the pennant.

It was on a Sunday. The Cubs long before had supplanted the White Sox as the favorite of Chicago fans. The American League games in the Windy City were drawing no more fans than could fill the G. W. U. gymnasium. And then Ruth and the Yankees put in their appearance. Fifty-two thousand customers turned out that day. Not to see the Yankees, they weren't going anywhere. Not to see the White Sox, they were nothing to look at. But to see Ruth the 52,000 came to Comiskey Park.

Babe Is Slow In Field.

As long as the Babe can drag a bat to the plate, the Yankees will be paying him fancy salaries. There is even the suspicion that when the Bambino becomes so decrepit that he is no longer a threat, he'll still be a drawing card for the fans who never liked him, and a place will be found for him in the line-up.

But the fact does remain that in the field the Babe has slowed down pitiably. No longer can he go back for fly balls, or to his left and right. He still can come in fast and make those shoe string catches for which he is famous, but it is noticeable that the Babe hangs out close to the foul line to protect that territory while Earl Combs in center takes care of many of the flies that any other right fielder but Ruth would catch, or be fined for not catching.

2-Sport Bill Tonight at Maryland

Old Liners to Battle V.P.I. Teams in Ring and on Court.

Keener Faces Tyler in Feature Bout of Dual Meet.

MARYLAND UNIVERSITY BOXING TEAM'S first appearance at Ritchie Coliseum under its new coach, Lieut. Harmony, will be staged tonight at 9:30 o'clock when a ring will be pitched on the gymnasium floor that probably still will be warm from the basket ball game between the Maryland basket ball team and V. P. I.'s set of courtmen. V. P. I. also offers Maryland boxing competition.

Trained down to the minute, Maryland's boxing team more or less expects victory to crown its efforts tonight. In the last two days it has effected two changes in the line-up which it believes will improve the team down the line. The newcomers are Guy Downs and Orlin Jones, 155.

Maryland Juggles Keener.

Besides this there has been a little juggling in the weight classifications. Bernie Keener, rated the classiest boxer on the squad and a consistent winner last year, steps down from the 155-pound class to the 145-pound division, his old category. He will have plenty of competition in Bill Tyler, 145-pound expert for the Engineers. Keener has suffered only two defeats in college boxing.

V. P. I. lost to North Carolina last week, but Maryland's tie with Washington and Lee is not causing them to lapse into overconfidence.

The Old Liner-V.P.I. basket ball game, which opens tonight's twin bill at 8 o'clock, should produce fast competition from start to finish. Maryland took the Gobbler basketers into camp early in the campaign, but comparative scores since that time would indicate that the Virginians are an improved team.

Admission to the double bill is $1.

Santa Butts Maloney, Given Technical K. O.

Boston, Jan. 20 (A.P.).—Jose Santa, ponderous Portuguese heavyweight, tonight gained a five-round technical knockout over Jimmy Maloney, veteran Boston heavyweight, after they clashed heads in a clinch during their contest, scheduled for ten rounds. Santa's unintentional butt opened a wide cut over Maloney's eye and Referee Johnny Martin refused to permit him to continue after the fourth. Santa weighed 245 pounds and Maloney 205.

C. U. Gridmen Play Detroit Here Nov. 11

Catholic University's 1933 football team will meet the University of Detroit at Griffith Stadium on November 11, Arthur J. Bergman, head coach of the local school, announced yesterday upon closing negotiations with Gus Dorais, Detroit coach.

The game will be C. U.'s homecoming tussle.

Not So Fast

Hans Wagner Ridicules Picking Flag Winners During Winter.

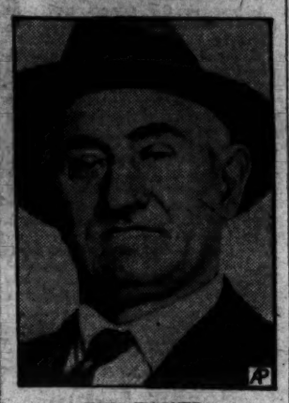

HANS WAGNER.

PITTSBURGH, Jan. 20 (A.P.).—A lot of people very emphatically naming this year's major league baseball champions are leaving themselves open for some long and loud horse laughs in October.

At least John Wagner thinks so, and he used to play the game. John—more easily recognized as Hans, or Honus, though the real name is Johannes, which is German for John—Wagner says the 1933 world championship may be predestined, but he doesn't see how anybody can know it.

Suppose Babe Ruth Breaks an Arm.

"The loss of one or two particular men can make a great deal of difference in any team," said the old-time Pittsburgh Pirate shortstop today. "The Yankees? Of course, that's a great team. But suppose Babe Ruth breaks an arm and Lou Gehrig gets sick, eh?

"And even if something more drastic happened to the New Yorkers, you still can't tell. The Senators look good, but I tell you, you can't tell at this time of the year anyway. Maybe some youngster has just been signed from off in the sticks somewhere that will burn up either circuit.

"Pitchers are a great part of any team, of course. Washington has a good staff now, and Washington also has Clark Griffith. That fellow can make good pitchers out of ordinary ones. I faced a lot of pitchers in my day, and he was the smartest one in the lot. But no, I tell you, I'm not predicting what they'll do. It's too early for that."

Refuses to Name Favorite.

The veteran, who will be 59 years old next month, won't be induced even to name a favorite in either league.

"Cubs? Certainly the Cubs are good, but didn't I say it will be a long time yet before you can tell what they're going to do?

"No, don't you worry about Connie Mack, either. That fellow is smart. And he's broken up the best baseball teams in the world and then shown up again with another best team."

John Wagner seems to have his eye on Washington in the American League, but pick this year's champs? "It's too early, I tell you."

Cubs Buy Los Angeles Outfielder for $75,000

Los Angeles, Jan. 20 (U.P.).—Sale of George ("Tuck") Stainback, 20-year-old Los Angeles Angel outfielder, to the Chicago Cubs for $75,000 and three players was announced today by business officials of both clubs after a conference here.

The three players involved in the deal will include Marvin Gudat, Cub outfielder, Ed Baecht, pitcher, and one other pitcher, as yet unnamed.

Landis Reinstates Shires and Johnson

Chicago, Jan. 20 (A.P.).—Baseball Commissioner Kenesaw Mountain Landis today granted the reinstatement petitions of First Baseman Arthur Shires of the Braves and Pitcher Henry Johnson of the Boston Red Sox, who had been voluntarily retired.

Pitcher Chester Nichols of the Philadelphia Nationals, who was on the ineligible list, also was reinstated.

Chicago Stadium Receiver Named

Friendly Action Follows Bondholders' Petition on $5,000,000 Plant.

Chicago, Jan. 20 (A.P.).—The Chicago Stadium Corporation, owner of America's biggest indoor sports arena, today surrendered its four-year fight to beat general economic conditions when Federal Judge James H. Wilkerson placed it in equity receivership.

The huge $5,000,000 building, scene of two great political conventions last summer, will continue to operate, however, with no radical change in policy and with hockey games, boxing, and other sports going on as usual.

Judge Wilkerson's action regarded as entirely friendly, was taken on a petition of Charles E. Ferry, of Milwaukee, who holds $4,000 worth of the corporation's bonds.

Ferry's petition set forth that the bonds of the corporation defaulted January 1, 1932. Outstanding are $1,679,000 in first mortgage bond notes and $183,000 in second mortgages, the petition recited. Total current obligations, including bonds now due, was fixed at $328,000.

Congressional Club Reelects All Officers

The entire slate of officers of the Congressional Country Club was unanimously reelected for a term of one year at an election last night. Those returned to office were John C. Koons, president; William Montgomery, first vice president; William S. Corby, second vice president; J. R. McCall, third vice president; Albert W. Walker, secretary, and M. F. Calnan, treasurer.

Central Five Turns Back Western

Ends First Half of Series Unbeaten, by 51-24 Win.

Roosevelt Victim of Tech's Zone Defense, 40-32.

Standings.

	W.	L.	Pct.
Central	4	0	1.000
Eastern	3	1	.750
Tech	2	2	.500
Roosevelt	1	3	.250
Western	0	4	.000

Today's Games.

Roosevelt vs. Western.
Central vs. Eastern.

Results to Date.

Roosevelt, 49; Western, 21.
Central, 51; Eastern, 29.
Eastern, 35; Roosevelt, 32.
Tech, 45; Western, 24.
Central, 41; Tech, 36.
Eastern, 44; Western, 25.
Eastern, 31; Tech, 27.
Central, 45; Roosevelt, 26.
Central, 51; Western, 24.
Tech, 40; Roosevelt, 32.

By LEWIS F. ATCHISON.

BILL BURKE and Carroll Shore, heroes in the eyes of their classmates, but rated public enemies Nos. 1 and 3 among the high school basket ball players, turned their deadly fire in Western's direction yesterday afternoon, and when the rat-a-tat-tat of basket balls bouncing into the basket finally subsided, Central had scored its fourth consecutive series victory, a 51-24 triumph. The win represented also the Blue's nineteenth consecutive triumph of the season.

There were two other teams in action on the program, Tech and Roosevelt, and though the boys went through all the motions they did not quite succeed in making much of a game of it. Tech rolled up a substantial lead in the first half and managed to protect its holdings in the final periods to gain a 40-32 decision. Roosevelt's defeat dropped it to fourth place, leaving its opponent in undisputed possession of third place. The games marked the conclusion of the first half in the race for the high school court championship.

Western Easy for Central.

As has been expected, Western fell easy prey to the double-barreled attack of the leaders. Bert Coggins permitted his charges to amass a 39-10

Continued on Page 16, Column 1.

Loughran and Cobb Matched for Feb. 13

Philadelphia, Jan. 20 (A.P.).—Arrangements for a 10-round match on February 13 between Tommy Loughran, former world's light-heavyweight titleholder, and Walter Cobb, New York heavyweight, were completed today, the Arena Corporation, promoters of the match, announced.

La Barba Is Given Bout With Watson

Replaces Kid Chocolate as Foe of British Feather at Garden Jan. 27.

New York, Jan. 20 (A.P.).—Fidel La Barba, Pacific Coast featherweight, today was signed to replace Kid Chocolate against Seaman Tom Watson, British featherweight titleholder, in a 12-round bout at Madison Square Garden, January 27. The winner will meet Chocolate in February.

The fighters signed to weigh in at 128 pounds, two over the class limit, so Watson's title will not be at stake.

La Barba, who recently lost a disputed decision to Chocolate, was substituted for the Cuban bonbon after the latter had been ordered deported from Key West. The Garden is attempting to have the ban lifted on Chocolate but even if successful felt the time was too short to allow Chocolate to train properly for the January date.

Chocolate is recognized in New York State as the featherweight titleholder and his bout with Watson was to have been for the title.

HANS BIRKIE WINNER.

Madison Square Garden, New York, Jan. 20 (A.P.).—Hans Birkie, stolid German heavyweight, and Jimmy Braddock, once the clouting pride of the light-heavyweights, plodded through ten weary rounds of a "feature" 10-round bout tonight with scarcely half of the meager crowd of 4,000 that saw the start, lasting through to hear the decision.

It went to Birkie, apparently as a reward for being the less futile of the pair who substituted on short notice for Billy Petrolle and Bep Van Klaveren, after the "Dutch Windmill" cracked a hand in training.

RESERVES SEEKING GAMES.

Naval Reserve basketers want a game tomorrow with a team having a gymnasium. Call Atlantic 2824.

SPORTING GOODS at Reduced Prices
GROCE'S
CORNER 11th and E Sts.

St. John's and G. U. in Scrimmage Under Basket

Louis Johrden, Post Staff Photographer.

The rival centers, Hill, of St. John's, and Connors, of Georgetown, are pictured off the floor during a scrimmage under the St. John's basket last night at Tech High School. Other players in the picture are, left to right, Hargaden, of G. U.; Lazar, of St. John's, and Crowley, of G. U. The ball seen above the basket failed to drop through.

HERMAN NOW IN FOLD OF CUBS

Noted Holdout Signs 1933 Contract With Surprising Speed.

LOS ANGELES, Jan. 20 (A.P.).—Floyd (Babe) Herman, baseball's perennial holdout, in a sharp reversal of form, made a surprisingly quick flourish of his pen today and signed his contract with the Chicago Cubs.

The former Cincinnati outfielder, by way of Brooklyn, went into a huddle with William Veeck, president of the Cubs, here this afternoon and was induced to affix his name without hesitation. The salary was not announced.

Herman annually was one of the last to sign up when he played for Brooklyn and, after a determined stand for more pay last year, he was sold to Cincinnati. The Cubs bought him last fall.

All in all it was a big day for the Cubs. Veeck bought George Stainback, 20-year-old Los Angeles outfielder, from the Angels for 1934 delivery. The price was an unnanounced sum of cash, Marvin Gudat, outfielder; Ed Baecht, pitcher, and another pitcher as yet unnamed.

The players will be delivered to the Angels this spring. Stainback came to Los Angeles from a local high school. He was farmed in the Arizona-Texas League for a year and hit .356 with the club last season.

Cleveland, Jan. 20 (A.P.).—The first of the Cleveland Indians' 1933 contracts was opened today by Joe Vosmik, who found himself well satisfied.

It was understood unofficially that Vosmik, a star of only two seasons with the Tribe, was given an increase in salary, contrary to the general run of baseball contracts this year, but neither he nor club officials would comment on the amount. Vosmik said he would sign at once.

New York, Jan. 20 (U.P.).—The New York Giants announced today they had signed Hughey Critz, veteran second baseman, for the 1933 season.

Critz, a brilliant second-sacker, is understood to have been reduced from about $15,000 for 1932 to less than $10,000 for 1933.

Pittsburgh, Jan. 20 (A.P.).—Heinie Meine, ace of the Pittsburgh Pirate's pitching staff, signed his 1933 contract today.

The big right-hander, who was a holdout for many weeks last season, came to town unexpectedly from St. Louis on some other business and called on President W. E. Benswanger of the Pirates as a matter of courtesy.

Benswanger invited "The Duke" to talk terms and a half hour later Pitcher and president announced they had come to an agreement. The terms were not announced, but the contract is known to involve five figures and is for one year.

WASHINGTON'S FINEST MEN'S WEAR STORE
TRUST A TRUSTWORTHY NAME . . .
● Hart Schaffner & Marx Clothes
● Hanan Shoes
● Knox Hats
RALEIGH HABERDASHER
1310 F Street

G. W. Is Host to St. John's; Gallaudet at C. U. Tonight

WHAT Georgetown missed doing last night, George Washington University's elongated basket ball squad will attempt to do tonight when it encounters the unbeaten St. John's College five, from Brooklyn, N. Y., at G. W. gymnasium, 2010 H street northwest. The game starts at 8 o'clock.

If ever George Washington's highly touted team had its work cut out for them, it is tonight. The New Yorkers are speeding down the winning roadway with an eleven-game victory streak and stopping them will be a terrific upset, even though last year, against pretty much the same line-up, G. W. lost out only by 41-38 at Brooklyn.

Tonight's game shares local interest with the meeting between Catholic University and Gallaudet, one of those rare intracity collegiate games, at Catholic University gymnasium. Maryland University also seeks a measure of the night's spotlight with the twin attraction of boxing and basket ball at Ritchie Coliseum. Georgetown plays Temple in Philadelphia in an Intercollegiate Basket Ball League tilt.

Coaches Jim Pixles and Ted O'Leary, who viewed St. John's brilliant victory over the Hilltoppers last night, stated that tonight's greatest problem for G. W. is defense. G. W. is not worrying about its offense. In Wick Parrack and Forrest Burgess it has the acknowledged two best shots in Washington. In nine games this season Parrack, 6-foot-5 ace forward, has scored 121 points, or an average of 13.4 per game. Burgess has flipped in 81 points in seven games.

St. John's shooting strength is much more evenly divided than G. W.'s. Every man on the team is an accurate shot. The team goes in for much long shooting.

G. W. will not announce its center position until game time. Ty Hertzler, 6-foot-5 regular, is being pushed by Bill Noonan, 6-foot-4 local boy, who may get the call. Capt. Otts Zahn and Wayne Chambers will hold down their customary guard positions.

Notre Dame Series Rejected by Michigan

Ann Arbor, Mich., Jan. 20 (A.P.).—The University of Michigan football coaching staff has said "thumbs down" on the suggestion that Notre Dame be scheduled for a series of games.

Following agitation for a Michigan-Notre Dame football series, begun after the annual Rambler football banquet at South Bend this week, Athletic Director Fielding H. Yost called a meeting of the varsity coaches to learn their attitude toward such a game.

While what was said at the coaches' meeting, held Thursday afternoon, was kept secret, it was learned today on good authority that the football teachers did not favor scheduling Notre Dame. It was their consensus that only "continued hard times" and "worse financial condition of the Michigan Athletic Association than at present" should be allowed to alter Michigan's attitude.

SALE!
Nunn-Bush Ankle-fashioned OXFORDS
For Men
Most Styles
$4.45 to $6.35
Some $6.85 to $8.85
Last day of sale of complete stock—staple styles go back to regular prices Monday.
MEYERS MEN'S SHOP
1331 F STREET

1,500 Watch Georgetown Succumb

G. U. Checked After Tying Rough Game at 18 to 18.

Slott, McGinnis and Lazar Brilliant in Exciting Battle.

By BOB CONSIDINE.

TWO-FISTED basket ball, the most virile the college boys have produced in an otherwise listless collegiate court season, broke out last night at Tech High Gymnasium where the hard-bitten and experienced St. John's College Five, of Brooklyn, N. Y., added the unwilling scalp of Georgetown to its collection of ten fine toupes by a score of 31-24.

Fifteen hundred saw the game.

Playing well-nigh perfect basket ball, as if they had played together all their lives, instead of about half of them, St. John's rebuked the Hilltoppers when the momentum of the local team threatened to carry them to a brilliant and unexpected victory.

Georgetown tied up the count at 18-18 with half of the last period gone, but the drive showed instantaneous signs of petering out, once it gained that peak, and the visitors strode forcibly into victory.

Real Hard-Fought Basket Ball.

It was rough and tumble basket ball from the start with a couple of split lips, a cracked dome or two and numberless sprawls on the floor telling the story of the hardest fought basket ball game of the year. Georgetown seemed to play above its head to keep in the wake of the Gotham flyers. It was only when St. John's tightened every rivet in its defense and pepped up its offense that it was able to tear itself away.

Georgetown led once. That was in the early moments of the game when an unbelievable "Frank Merriwell" shot by Tom Carolan gave his side a 5-3 lead. The two teams hung within a basket of one another until just before the end of the first half, when a long potshot by Nat Lazar (who seemed to irritate the Georgetown stands very much), and a brilliant left-handed peg through the

Continued on Page 14, Column 8.

SUITS TAILORED TO ORDER $22.50 UP
FORMERLY SELLING AT $40.00

Wilner's January
1/3 OFF SALE
Offering the largest and most complete stock of woolens in suitings plus the expert workmanship required for individually tailored suits at 1-3 off regular prices. An unusual opportunity to secure the finest hand-tailored clothes at lowest prices in history.
OTHER SUITINGS Proportionately Reduced
WERE $40.00 NOW $26.67
WERE $45.00 NOW $30.00
WERE $50.00 NOW $33.33
Jos. A. Wilner & Co.
Custom Tailors Since 1897
Cor. 8th and G Sts. N. W.

Choice of the House
EVERY HAT in stock* REDUCED!
Not just a handful of hats at a special price, but every hat in stock—at a saving!
EVERY $5 and $8 HAT reduced to $3.95
EVERY $2.95 HAT reduced to $1.95
GROSNER of 1325 F STREET
No Compromise With Quality
*WE HAVE TO EXCEPT SIZETOOS

CHIEF JOHN SCORES BY NECK IN THRILLING MIAMI DRIVE

Pari-Mutuel Beaten in Feature

One-Two Horses Suffer Bad Racing Luck in Early Running.

Algeria, at $26.90, Triumphs by Head Over Zorana.

HIALEAH PARK, Fla., Jan. 20 (A. P.).—With all the bustle and fanfare of opening day written into history, the Miami Jockey Club's meeting settled down to a normal routine here this afternoon with the Arcadia Purse, a 1-mile test for 4-year-olds and upward, serving as the chief magnet. The good-sized crowd was treated to a bitterly fought finish in the feature. Chief John, making his first start for John A. Marsch since last November, survived a thrilling stretch drive to win by a neck.

Pari-Mutuel made a noble but futile effort to win for Joseph E. Widener, taking the place by another neck from H. P. Headley's Big Beau. Chief John, ridden by Charlie Corbett, the boy whose mount was disqualified in the previous event, ran the mile in the fast time of 1:37 3-5 and paid $5.60.

Winner and Pari-Mutuel Have Bad Luck.

Both the winner and Pari-Mutuel suffered bad racing luck. Chief John was carried wide at the turn for home, while Pari-Mutuel was bumped off stride by Big Beau as the three horses bore down the stretch heads apart. Hibala, Barcelona Pete and Porter's Dream settled themselves vying for the early lead. Chief John moved up with a rush on the outside at the stretch turn, coming from last place, and outgamed his rivals in the final furlong.

Conventional, with Mills up, was supposed to be the certified check in the 3-year-old maiden event which opened proceedings, but the Wheatley Stable's colt wound up a poor third. Gold Basis proved best, scoring by a length and a half over Ondott, with Conventional six additional lengths behind. The winner took an early lead and held Ondott safe in easy fashion to return $7.80 for $2.

Shilly Shally Lucky To Win by Head.

Shilly Shally, a son of Chilhowee, racing for J. Snedecor, raced to a rather lucky triumph in the baby event, second on the program. After bearing over and interfering with Salaam and Appear at the start Shilly Shally showed fine speed and gameness to hold on to a head advantage through the final furlong. Big Dipper, paying $64.20 for place, threatened the winner to the end and held on courageously to beat Salaam by a half length. The winner returned $7.10 and was grouped in the field.

The first disqualification of the meeting occurred when Lady Legs, which finished third, was set back in the fourth race. The stewards believed Corbett struck Smith with his whip. The placed horses were bunched at the end, with E. R. Bradley's Algeria taking the purse by a head from Zorana. Lady Legs and Pernickety were next in line, the latter being awarded the show through the disqualification. Zorana opened up a wide lead after the first quarter mile, but, while holding on gamely in the drive, was not equal to staving off Algeria's powerful bid. The winner paid $26.90.

Kneesi Scores With Stealingaway.

"Hotcha" Kneessi rode a cool, capable race aboard Stealingaway to get that colt home a winner of the sixth race at odds of $16.10 for $2. The son of Ed Crump beat Bank Shot by a length, while another single span behind came Polar Brush to annex the show. Daudet, the choice, was buffeted about considerably by Polar Brush and wound up fourth. Kneessi rated the winner off Bank Shot's pace and took command in the stretch to move away in a drive.

The stewards announced that Jockey C. Corbett was suspended for ten days for striking Jockey J. Smith with his whip in the fourth race.

Hoyt to Try Out At Pirates' Camp

New York, Jan. 20 (U.P.).—Waite Hoyt, veteran pitcher, who was released by the New York Giants since the close of the 1932 season, will try out with the Pittsburgh Pirates at their Paso Robles, Calif., training camp.

Hoyt started last season with the Brooklyn Dodgers, but was released and joined the Giants. He was not very successful with them, having lost his famous fast ball.

Although only 33, he has been pitching professional baseball since 1916, and has been in the major leagues for the last twelve seasons.

HIALEAH PARK ENTRIES.

(Associated Press.)

FIRST RACE—Six furlongs; purse, $700; claiming; for 3-year-olds.

1 Romac.......120	6 Grace Blotter..113
2 *Idle Stefan....109	7 Rally Round...114
3 *Baptism.......104	8 Ebony Lady...109
4 Pharahead.....114	9 Idealist.......114
5 *Corncob.......109	10 Below Cost....114

SECOND RACE—Two furlongs; purse, $700; for 2-year-old maiden fillies.

1 Flaghorn.......116	11 Chagrin........116
2 Kitty Lee.......116	12 Peace Treaty...116
3 Speed Girl......116	13 Easy Come......116
4 Doubtful Girl...116	14 Macadam........116
5 High Flee.......116	15 Betty Wee......116
6 Sun Celtic......116	16 Princess Leda..116
7 Curling.........116	17 Polly V.........116
8 Wise Daughter...116	18 Sun Vestal......116
9 Slap Dish.......116	19 Beoff...........116
10 May Hogan......116	20 Patrice Runyon.116

THIRD RACE—Six furlongs; purse, $700; claiming; for 3-year-olds.

1 Le Bruyere....115	6 Don Carlos.....114
2 Edith A........109	7 Double Date....109
3 Kate...........113	8 St. Christopher.114
4 Sun Top........114	9 Flying Sailor...114
5 Sue Terry......109	10 Boston Waters.114

FOURTH RACE—Six furlongs; purse, $800; the Sarasota; for 4-year-olds and upward.

1 Royal Ruffin...105	4 Protractor.....105
2 Dyak...........105	5 Americana......108
3 Brown Wisdom.110	6 Pirogue........100

FIFTH RACE—Seven furlongs (out of chute); purse, $1,000; the Palm Beach; for 3-year-olds.

1 Uppercut.......106	5 Iredell........106
2 †Bolilee.......106	6 †Bolinty.......106
3 Barn. Molasses.106	7 Helios.........108
4 The Pelican....106	

†E. R. Bradley entry.

SIXTH RACE—One mile (out of chute); purse, $800; claiming; for 4-year-olds and upward.

1 *Sure Pop.....100	8 Traffic Judge..105
2 *Yancey.......106	9 *Jane Ma.......100
3 *Haggerson.....98	10 Easy..........110
4 Potentiate.....110	11 *Daily News...110
5 Totem..........116	12 *Chasty.......105
6 Sun Falcon.....116	13 Full Dress....115
7 *Partisan......110	

SEVENTH RACE—One and one-eighth miles; purse, $800; claiming; for 4-year-olds and upward.

1 Brass Monkey..112	5 Tela...........107
2 *Billy Champ...101	6 Come On........112
3 Frigate Bird...112	7 Try It.........112
4 Englewood......103	8 Aleman.........103

*5 lbs. apprentice allowance claimed.
*7 lbs. apprentice allowance claimed.
Weather, clear; track, fast.

AT THE POST

with Bill Bennings

DEAR AL: MIAMI, JANUARY 20.

Well, pal, I've got a lot more fight in me tonight than some of those favorites had today. True, I was held to one winner, but I was well represented in the pay on a number of occasions. I sent Mike out tonight with instructions to dig up something at 10 to 1 or better and he came back with Yancey, which goes in the sixth tomorrow. I couldn't see it that way, so had to withhold the Bennings stamp of approval. However, I promised Mike I'd pass it along to you. Mike likes Fair Image at Havana. Personally, I'll have to concentrate on Hialeah Park. BILL.

FIRST RACE—IDLE STEPHAN proved a reliable sort in Maryland last fall and has shown excellent form in trials here, I am informed. RALLY ROUND appears to be the one to beat. IDEALIST to show and may be closer if either of the top fellows make mistakes.

SECOND RACE—Baby fillies get their first airing at 2 furlongs in this. EASY COME, FLAGHORN and SUN CELTIC is the order in which I like them. Mike reports the works excellent on the first named.

THIRD RACE—KATE has flashes of speed to her credit and won at considerable odds in Maryland as a 2-year-old. Seems to be as well placed as anything in this race. LEBRUYERE and ST. CHRISTOPHER to chase the filly home.

FOURTH RACE—DYAK exhibited fine form in the Inaugural of last Thursday and should bring the Everglade Stable a purse tomorrow. This fellow was closing fastest of all and was beaten only two lengths for the chief money. Drops 2 pounds here. PROTRACTOR and BROWN WISDOM to make the top one hustle.

FIFTH RACE—THE PELICAN prefers 5½ furlongs, but if reports are true, should be able to step this 7 furlongs. They say he has improved with rest. There can be no doubt of his early speed. I think he'll stick it out. BOLILEE and HELIOS for the rest.

SIXTH RACE—DAILY NEWS was in excellent shape when he left Bowie and is ready for a race now. This is the kind of a field he takes. HAGGERSON and TOTEM are the most serious of the other contenders.

SEVENTH RACE—TRY IT will have his favorite distance tomorrow and is in splendid condition as the result of racing at Jefferson Park. Should pick this field up in the stretch. BRASS MONKEY and COME ON for the place and show.

AGUA CALIENTE ENTRIES.

(Associated Press.)

FIRST RACE—Six furlongs; purse, $500; claiming; for 3-year-olds.

1 *Sleive's Pride..112	6 *Fine Fibre.....106
2 *Scutari........107	7 *Hallock........107
3 Fair Mole.......115	8 Hildur Rock.....116
4 *Lady Chase.....105	9 *St. Falcon.....110
5 *Royal Realm....114	

SECOND RACE—Six furlongs; purse, $500; claiming; for 3-year-olds.

1 Annie Ormont...108	6 *Princess Val..105
2 *The Miner......110	7 Volquary.......115
3 Rapid Bells.....114	8 *Plain Clothes..111
4 Honuapo........109	9 Orrin..........112
5 Deeple.........112	10 *Deep Beach....102

THIRD RACE—Five and one-half furlongs; purse, $500; claiming; for 4-year-olds and upward.

1 *Shasta Broom..109	8 Sophist........113
2 *Miss Morocco..104	9 H'dsome Belle..110
3 *Brig o' Peace..105	10 *Abe Be........102
4 *By Wire........105	11 *Louis H.......105
5 *Boyd McGee....105	12 *Dude Rancher..105
6 *Flying Ace.....107	13 *Nusakan.......107
7 *Beige..........107	14 *M. Cheyenne...105

FOURTH RACE—Six furlongs; purse, $600; claiming; the Miramar; for 3-year-olds and upward.

1 *Quiver........106	4 *Las Palmas....106
2 Golden State....114	5 *Inheritor......111
3 *Flag Time......111	

FIFTH RACE—One mile and 20 yards; purse, $500; claiming; for 3-year-olds and upward.

1 *Genevieve M....93	10 Fairy Street....101
2 *Wanda D........95	11 *Baby Leaves....103
3 War Luck.......111	12 *Lady Diskin.....93
4 Disc...........103	13 Dawn Breeze......95
5 El Cheevito....103	14 Kalaponi........101
6 Accordance.....108	15 *Custodian.......98
7 Safeway........105	16 *Red Casino......101
8 *Silk Covering...98	17 *Jesso............93
9 Kago...........108	18 Bella............108

SIXTH RACE—One mile and 20 yards; purse, $600; claiming; the Agua Caliente Golf; for 3-year-olds and upward.

1 Lady Marnock...109	7 *Opium..........95
2 *Nacho.........107	8 Old Hillside....100
3 *Blind Luck.....107	9 Zevar..........112
4 Schooner.......114	10 *Red Mountain..112
5 *Goodstone......95	11 *Tack..........109
6 *Step This Way.105	12 *Jeu de Bar.....107

SEVENTH RACE—One and one-quarter miles; purse, $500; claiming; for 4-year-olds and upward.

1 *Quick Return..110	5 *Ping Coates....107
2 *Coat o' Mail...107	6 Rufe McClain....110
3 Facchina.......110	7 *Voltear........105
4 Booster Twist..112	

*Apprentice allowance claimed.
Weather, cloudy; track, muddy.

HIALEAH PARK RESULTS.

(Associated Press.)

FIRST—Six furlongs; purse, $800; for maiden 3-year-olds.
Gold Basis, 115 (H. Callahan) 7.80 3.30 3.10
Ondott, 115 (L. Ensor) 33.20 7.00
Conventional, 115 (H. Mills) 2.40
Flying Dere, Smoke Cloud, Bran Muffin, Escobamel, Nutriment, First One, Ben Bernie, Our Moment, Dodiodo also ran. Time, 1:12 2-5.

SECOND—Two furlongs; purse, $700; claiming; for maiden 2-year-olds.
Shilly Shally, 113 (F. Smith) 7.10 4.90 2.70
Big Dipper, 110 (Snider) 64.20 14.80
Salaam, 118 (R. Workman) 2.30
Idolatry, Balmwawa, Catabochon, Brookie, Chatterdoo, Isle d'Amour, Her Hero, Joe Same, Appear, *Luck In, *Moral Miss, *Larrymitch also ran. Time, 0:23. *Field.

THIRD—Six furlongs; purse, $700; claiming; for 4-year-olds and upward.
Fervid, 113 (J. Gilbert) 19.00 9.30 5.40
Spud, 118 C. Corbett) 26.30 5.30
Don Romiro, 118 (R. Jones) 2.40
Royal Past, Votan, Solace, Wonderful, Sun Teatime, Semester, High Socks, Hamilton, Battling Knight also ran. Time, 1:12 1-5.

FOURTH—Six furlongs; purse, 1,000; allowances; fillies and mares; for 3-year-olds and upward.
Algeria, 104 (J. Smith) 26.90 12.10 5.80
Zorana, 94 (E. Fellows) 26.60 20.80
Pernickety 94 (S. Hebert) 23.10
Jaffa, Betty Derr, Moon Shy, Golden Effort, Dark Quest, Belle Monde, Memories Dear, Brown Erne, Lady Legs also ran. Time, 1:13 2-5.

FIFTH—One mile; purse, $1,000; allowances; for 4-year-olds and upward.
Chief John, 106 (C. Corbett) 5.60 2.60 2.50
Parimutuel, 108 (B. Hanford) 2.70 2.30
Big Beau, 106 (J. Gilbert) 3.60
Hibala, Porter's Dream and Barcelona Pete also ran. Time, 1:37 3-5.

SIXTH—One mile; purse, $800; claiming; for 3-year-olds.
Stealingaway, 102 (H. Kneessi) 16.10 10.30 6.70
Bank Shot, 107 (H. Mills) 10.60 7.90
Polar Brush, 102 (D. Dellissi) 7.50
Sun D., New Sun, Coat Tails, Daudet, Dandelion, Palatine and Ever Fair also ran. Time, 1:39 1-5.

SEVENTH—One and one-eighth miles; purse, $800; claiming; for 4-year-olds and upward.
Griffin, 107 (D. Meade) 12.30 5.10 5.10
Sunfire, 112 (W. Pool) 4.80 5.50
Recede, 107 (S. Coucci) 4.50
Mary Marvin, Scot Free, Fair Argument, Fly Across, Dark Mist, Thoughts, Major Lanphier and Radio Service also ran. Time, 1:53 1-5.

RACING SELECTIONS

HAVANA.
1—Floorwalker, Accotink, Surely.
2—La Golondrina, Jibboom, Most Wise.
3—Dr. Jillson, Authority, Wise Kid.
4—Wrigley Field, Port o' Play, Winifred Ann.
5—Feudal Lord, Miney Myerson, Fair Image.
6—Prince Mexican, Film, Gold Mint.
7—Singing Kid, Athel, Earl of Warwick.
Best bet—Feudal Lord.
—Louisville Times (A.P.).

JEFFERSON PARK.
(For fast track.)
1—Kelso, Jeanne Wachs, Our Johnny.
2—Thistle Tom, Nurses Boy, Dreamy Belle.
3—Beguile, Too Much Talk, Light Nun.
4—Elizabeth S., McGonigle, Galahad.
5—Cresta Run, Eva B., Colonel Hatfield.
6—Hot Shot, Grand Prince, Abe Furst.
7—Dacite, Burnside, Junior C.
8—Blue Damsel, Nisia, Tea Green.
9—Anne Arundel, Toltec, Bounder.
Best bet—Cresta Run.
—Louisville Times (A.P.).

AGUA CALIENTE.
(For muddy track.)
1—Scutari, Fine Fibre, Hildur Rock.
2—Volquary, The Miner, Honuapo.
3—Miss Cheyenne, Nusakan, By Wire.
4—Flagtime, Las Palmas, Golden State.
5—Jesso, War Luck, Disc.
6—Zevar, Lady Marnock, Red Mountain.
7—Voltear, Quick Return, Booster Twist.
Best bet—Flagtime.
—Louisville Times (A.P.).

JEFFERSON PARK ENTRIES.

(Associated Press.)

FIRST RACE—One and one-sixteenth miles; purse, $400; claiming; for 4-year-olds and upward.

1 Ronald Grey...108	12 Miss Caroline..103
2 *Kitty Wilkins...98	13 Kelso..........108
3 The One........103	14 Aristocrat.....112
4 Our Johnny.....108	15 Balance All....103
5 Hard Rock......106	16 Big Shot.......103
6 *Rave...........98	17 Crowned Head...112
7 Storm Maiden...103	18 Jeanne Wachs...107
8 *Gold Ridge....107	19 *Ed Reese......107
9 *Oldeon........103	20 Security Bond..108
10 Pandosto......108	21 Deemster.......111
11 Trice.........108	22 Irfaneh........110

SECOND RACE—Six furlongs (out of chute); purse, $400; claiming; for 3-year-olds.

1 Cordius........112	12 *Shady Girl....102
2 Maud Bagley....107	13 Ciceronese.....107
3 Bullet Path.....107	14 *Mi Cara.......102
4 Nurse's Boy....112	15 False Piety.....107
5 *Almadele......102	16 Fly On.........112
6 Johnny Shaw....112	17 *Cedar Valley...107
7 Co Easy........107	18 Our Pat........107
8 Liberty Flag....107	19 *Polly Ewell....102
9 Dreamy Belle...107	20 *Cantiro.......102
10 *Home Bred....107	21 *Tangalo.......102
11 Lugenluggage..112	22 *Thistle Tom....107

THIRD RACE—Six furlongs (out of chute); purse, $400; claiming; for 4-year-olds and upward.

1 Rain or Shine..111	12 Dick Chevely...111
2 *Transmit......101	13 *Purple Robe...101
3 Magna Mater....106	14 Garnish........106
4 *Light Nun.....101	15 Beguile........111
5 Zean...........111	16 *Facsimile.....101
6 *Dor. Hicks....101	17 *Af.-American..106
7 Lady Menifee...106	18 Tewseneida.....106
8 *Too M. Talk...106	19 Trycobel.......111
9 Shan. McCarty..111	20 T'ps d'Amour...106
10 *Lorraine S....101	21 *Wega..........101
11 *Motive.......101	22 McTinkle.......106

FOURTH RACE—One and one-half miles; purse, $400; claiming; for 4-year-olds and upward.

1 *Buck Hero....104	11 Pacheco........106
2 *Elizabeth S....96	12 *Mozart........101
3 Carlino........102	13 Chief's Gypsy...106
4 *Reservation....97	14 *Joan G..........92
5 McGonigle......106	15 *Bav. Fronk......92
6 Dental Cream...102	16 *Slanta..........92
7 Galahad........106	17 *Drastic Water..101
8 *Lucky China...102	18 Pomfret.........102
9 Herb Ashby.....102	19 *Flagg Porter....97
10 *North Vernon...97	

FIFTH RACE—One mile; purse, $2,500 added; the Jefferson Park Derby; for 3-year-olds.

1 *Ennis.........115	9 Kilmore........115
2 Cresta Run.....115	10 On Rush.......112
3 Ruckus.........115	11 Lel............112
4 Black Squaw....110	12 Col. Hatfield..115
5 Paul T.........115	13 Hopulikit......110
6 Eva B..........110	14 Volwood........112
7 †At Top........110	15 Black Flash....107
8 Bobsled........106	16 Wars End.......115

†Shandon Farm entry.

SIXTH RACE—Six furlongs (out of chute); purse, $400; claiming; for 4-year-olds and upward.

1 Beggar Lady....106	7 Zekiel.........114
2 Abe Furst......118	8 Miss Perfection.106
3 *Forget Not....109	9 Hot Shot.......114
4 Grand Prince...118	10 Lullaby II.....108
5 *Hippias.......106	11 *Altmark.......106
6 Very Well......106	

SEVENTH RACE—One and one-sixteenth miles; purse, $400; claiming; for 4-year-olds and upward.

1 Don't Touch....108	12 *Jack Murphy...103
2 *Last Attempt..107	13 *Estin.........103
3 *St. Mica......109	14 Bobby Powers...106
4 Laftal.........108	15 Bosky..........108
5 *Hazel Gump's...98	16 Confidential...111
6 *Perfect Play...103	17 Cupidity.......103
7 *Seth's Ballot..106	18 *Strongheart...107
8 *Miss Peggy.....98	19 Dacite.........115
9 Mutual Friend...112	20 *My Compan'n...107
10 *Grand Baby....103	21 Junior C.......112
11 Red Vest.......103	22 *Burnside......110

EIGHTH RACE—One and one-sixteenth miles; purse, $400; claiming; for 4-year-olds and upward.

1 Quaker Ways....103	12 Meek...........106
2 Majestien......103	13 *Catalan's Idol..98
3 Tea Green......108	14 Bob's Luck......98
4 Our Grief......106	15 *Beauty Bride....98
5 Nisia..........106	16 Bunting Lad....103
6 *Spris..........98	17 *Cousin Judy....98
7 *Tangram........98	18 Transgression..103
8 Lavendar Lady...98	19 Duellist.......103
9 *Portam........106	20 Santerno.......108
10 Sun Meddler...108	21 Broad Axe......103
11 *Super Toy......98	22 Blue Damsel....107

NINTH RACE—(Substitute race; to be used if necessary); 6 furlongs (out of chute); purse, $400; claiming; for 4-year-olds and upward.

1 Lorraine K.....106	12 Eldridge.......111
2 Royal Sable.....111	13 Bounder........111
3 *Pen't Bearer...106	14 Joan K.........106
4 Brinkley.......111	15 Alice Del......106
5 *Transforma'n..101	16 Analyst........111
6 *Escobaland....101	17 Arrow..........111
7 French Maid....106	18 *Jargon........101
8 *Copper........106	19 Anne Arundel...106
9 *Morv. Niece...101	20 Belgrade.......111
10 Toltec........111	21 Gorgeous.......106
11 Memphis Lass..106	22 *Raffler Con...106

*Apprentice allowance claimed.

Denton and Kieckhefer Advance at Billiards

Chicago, Jan. 20 (A.P.).—Tiff Denton, of Kansas City, and Augie Kieckhefer, of Chicago, the defending champion, moved into challenging positions in the world three-cushion billiards tournament today by conquering Johnny Layton, of Sedalia, Mo., and Frank Scoville, of Buffalo, N. Y., respectively.

Denton, showing improvement in every start, won his third victory in four matches in defeating Layton, 50 to 39, in 56 innings, while Kieckhefer staged a red-hot finish to overcome Scoville, 50 to 49, in 55 frames. The defeat was Layton's first in his two matches, and for Scoville it was three beatings in a row.

Scoville led Kieckhefer most of the way, but sagged just enough to permit the Chicago left-hander to rack up his second victory in three starts.

Layton picked up a 6-to-2 lead over Denton in four innings, but Tiff tied it in the ninth and from that point steadily increased his advantage.

AZA QUINTET SCORES.

A. Z. A.	G	FG	P	Roosevelt.	G	FG	P
Koonin,lf	3	0	6	Luckett,lf	0	0	0
Abelman,rf	1	0	2	Layer,rf	1	0	2
Mintzer,rf	1	0	2	Brey,rf	0	0	0
Abramson,c	3	0	6	Colliflower,c	2	1	5
Goldberg,lg	1	0	2	B.Jones,lg	3	3	9
Freedenb'g,rg	4	2	10	L.Jones,rg	2	0	4
Totals	13	2	28	Totals	8	4	20

Referee—Taylor.

PESEK FACES VASSELL ON MAT CARD

Star of Midwest to Appear on Program at Auditorium.

THE least known of America's four "world's wrestling champions," Johnny Pesek, who is universal champion of Ohio, some parts of Missouri and Nebraska, will make his first appearance in Washington next Thursday night, meeting George "Schnozzle" Vassell in one of three feature bouts on an ambitious mat card.

The other two feature bouts match up Joe Savoldi against Johnny Maxos and Frank Judson against Jim Clinstock.

Pesek is a wrestler of the Joe Turner type, except bigger. Fast as a streak, he has been bowling over headliners for about fifteen years. None of the other three world champions—Jim Londos, Strangler Lewis or Henri De Glane—will have anything to do with him.

Savoldi Held Londos To Draw.

Joe Savoldi's latest achievement in his chosen profession is a draw with Jim Londos. The thing happened on the Pacific Coast. They collided head on with simultaneous flying butts and both went down and, ostensibly, out. It was called a draw.

Frank Judson's quick return to Washington sees him pitted against a pretty responsible rassler in Jim Clinstock, the 220-pound Indian of Tiny Roebuck proportions, who held Rudy Dusek to a draw not long ago at the Washington Auditorium.

Two more bouts will be added to the card today by Promoter Joe Turner.

2 Mt. Rainier Teams Triumph in Basket Ball

Mount Rainier teams scored a twin victory on the court yesterday, the boys' team winning over Maryland Park High School by a score of 34-14, while the girls turned in a 32-15 triumph over Hyattsville High School girls.

Scott and Bud Mathias led the assault on the cords that carried the boys to victory over Maryland Park. Mount Rainier ran up a comfortable lead in the first half and coasted in to victory.

Miss Click's scoring featured the girls' game. She made 10 field goals for a total of 20 points.

Mt. Rainier.	G	FG	P	Md. Park.	G	FG	P
Glynn,lf	1	0	2	Palmer,lf	2	0	4
Chakalakis,lf	1	1	3	Donn,rf	2	0	4
Click,rf	1	0	2	Connor,rf	1	0	2
Bellman,rf	0	0	0	Roberts,c	0	0	0
D.Mathias,rf	0	0	0	Lanham,c	1	0	2
Callon,c	1	2	4	J.Tatham,lg	0	0	0
Scott,c	4	0	8	P.Tatham,lg	0	0	0
B.Mathias,lg	4	0	8	Newman,rg	1	0	2
Emery,lg	3	0	6	Totals	7	0	14
F.Mathias,lg	2	0	4				
Ziegler,rg	0	0	0				
Gearhardt,rg	0	0	0				
Totals	16	3	35				

Referee—Colley (Duke).

Mt Rainier.	G	FG	P	Hyattsville.	G	FG	P
Click,lf	10	0	20	Brown,lf	4	1	9
Sager,lf	3	0	6	Page,rf	3	0	6
Bauman,rf	3	0	6	Townsend,c	0	0	0
Bless,rf	0	0	0	Hamilton,c	0	0	0
Crump,c	0	0	0	Griffin,sc	0	0	0
Winn,sc	0	0	0	Lehman,lg	0	0	0
Katz,sc	0	0	0	Blandford,lg	0	0	0
Crisp,lg	0	0	0	Wetherald,rg	0	0	0
B.Miller,rg	0	0	0	Totals	7	1	15
P.Miller,rg	0	0	0				
Totals	16	0	32				

Referee—Drunnan.

ST. ALBAN'S BEATEN.

Special to The Washington Post.

Manassas, Va., Jan. 20.—Swavely Prep's basket ball team had little trouble defeating St. Alban's, of Washington, here this afternoon, 53 to 28. Smith, center for the locals, scored enough points himself to win the game. 32 in number, sinking 15 field goals and a brace of fouls.

HAVANA ENTRIES.

(Associated Press.)

FIRST RACE—Five and one-half furlongs; purse, $500; claiming; for 4-year-olds and upward.

1 Flageolet......105	10 Timekeeper.....110
2 Good Jest......110	11 Accotink.......105
3 Drifter........113	12 Rose T'ment....108
4 Pal's Meadow...113	13 Floorwalker....107
5 Surely.........110	14 P'dy Flaherty..113
6 Ch'lie McCroan.110	15 Decorus........105
7 Grey Gull......105	16 Arrogant.......113
8 Brown Mole.....105	17 Fast Life......110
9 Dr. Wilson.....113	18 Excavation.....107

SECOND RACE—Five and one-half furlongs; purse, $500; claiming; for 4-year-olds and upward.

1 *Ed. Lehmann...108	10 Most Wise......113
2 Alcove.........108	11 Jib Boom.......110
3 *Single A......108	12 La Golondrina..108
4 Shield.........108	13 *Eighty Twenty.108
5 Clemmie........111	14 *Wotta Life....103
6 South Seas.....111	15 Ruth Marie.....111
7 Carloman.......113	16 Justa Princess.108
8 *Runaway Kid...108	17 Abduction......113
9 Topsie H.......108	18 Loyola.........116

THIRD RACE—Five and one-half furlongs; purse, $500; claiming; for 3-year-olds and upward.

1 Heatherland....113	10 El Polar.......118
2 *Happy Lope....103	11 San Sixty......113
3 Wise Kid.......113	12 Adolph Krassa..113
4 Bally Bay......113	13 Yankaway.......108
5 Wee B..........108	14 *M. Hutcheson..108
6 *Dr. Jillson...108	15 Authority......113
7 Black Andy.....113	16 Tea Topic......108
8 Sauf...........113	17 Whangdoodle....113
9 Air Wise.......113	

FOURTH RACE—One mile and 50 yards; purse, $600; claiming; for 4-year-olds and upward.

1 Ray Ruddy......113	7 Polar Sea......115
2 *Port o' Play..110	8 *Black Torch...100
3 Westy Fox......110	9 Brand. Prince..110
4 High Life......115	10 Waterport.....110
5 Wrigley Field..115	11 *Winifred Ann.100
6 Smiling Moon...105	12 Egad..........115

FIFTH RACE—Five and one-half furlongs; purse, $1,000 added; the Inaugural Handicap; for 3-year-olds.

1 Fair Image.....110	4 Feudal Lord....117
2 Scotch Tom.....103	5 Miney Myerson..108
3 Indiantown.....105	

SIXTH RACE—Five and one-half furlongs; purse, $500; claiming; for 4-year-olds and upward.

1 Prin. Virginia..105	10 Gold Mint......116
2 Ima Queen......108	11 Hamhocks.......113
3 Conscience.....113	12 *Two Bills.....111
4 *Valley........108	13 *Dais..........100
5 Gypsy Chief....113	14 *Thunderspeed..100
6 Lightfoot Don..113	15 Prince Mexican.116
7 *Czarist.......113	16 Black Dust.....111
8 *Film..........113	17 Sweeping Hour..108
9 *Popcorn.......110	18 Whisking.......113

SEVENTH RACE—One mile and 50 yards; purse, $500; claiming; for 4-year-olds and upward.

1 Thistle Evie...110	10 *Sunny Bob.....103
2 Sam Slick......110	11 *Croissantanis.108
3 Wild Dreams....113	12 Disapproved....116
4 *E. of Warwick.111	13 Cherry May.....111
5 *Mainsheet.....108	14 *Fair Jean.....106
6 Sandals........113	15 Athel..........113
7 James T........100	16 Home Shore.....111
8 Indian Witch...113	17 *Singing Kid...106
9 Ch.'s Warrior..116	18 Jas. King......105

*Apprentice allowance claimed.
Weather, clear; track, fast.

THE POST'S CONSENSUS AT HIALEAH PARK

The following consensus has been compiled by The Post from the selections of the leading handicappers of the turf. The figures show how the selections were rated.

CONSENSUS OF LEADING HANDICAPPERS

First Race.	Second Race.	Third Race.	Fourth Race.	Fifth Race.	Sixth Race.	Seventh Race.
Idle Stefan (29)	Flaghorn (12)	Le Bruyere (29)	Dyak (40)	The Pelican (34)	Totem (30)	Try It (22)
Rally Round (21)	Easy Come (11)	Kate (17)	Protractor (16)	Bolilee (16)	Haggerson (20)	Frigate Bird (14)
Idealist (8)	Sun Celtic (10)	St. Christopher (10)	Br. Wisdom (13)	Helios (13)	Daily News (8)	Aleman (9)

BENNINGS, WASHINGTON POST

Idle Stephan	Easy Come	Kate	Dyak	The Pelican	Daily News	Try It
Rally Round	Flaghorn	LeBruyre	Protractor	Bolilee	Haggerson	Brass Monkey
Idealist	Sun Celtic	St. Christopher	Brown Wisdom	Helios	Totem	Come On

LOUISVILLE TIMES, ASSOCIATED PRESS

Idealist	No Selections.	St. Christopher	Dyak	The Pelican	Partisan	Frigate Bird
Idle Stefan		Boston Waters	Protractor	Bolilee	Totem	Aleman
Romac		Sue Terry	Brown Wisdom	Helios	Full Dress	Tela

MANN ADDS 4 FIGHTS TO PROGRAM

Barefoot Green Will Face Hollingsworth at Portner's.

FOUR preliminary matches were added yesterday by Promoter Frankie Mann to the feature eight-rounder between Frankie Genaro, former world flyweight champion, and Joe Fino, Mexican titleholder, and the semiwindup between Young Van and Billy Vermillion, of Baltimore, scheduled next Tuesday night at Portner's Arena in Alexandria.

Cary Wright, unbeaten in his professional fights since abandoning the simon-pure ranks a few months ago, and Jack Britton, 140-pounder, will clash in one of the four-rounders. Eddie Compton, of Philadelphia, and Joe Copera, of Baltimore, a newcomer, both 125-pounders, have been matched.

Barefoot Green, pride of Fredericksburg, whose three professional fights have resulted in victories, will return for a joust with Bob Hollingsworth, Alexandria athlete, who lost by a technical knockout to Green in the first round a few weeks ago. Young Calb, Baltimore featherweight, who gave Izzy Caplan a hot fight recently, will oppose Young Gentile, local taxicab driver.

The Genaro-Fino fight bids fair to lure a large crowd to the reformed brewery, while considerable interest has been smoked up in the return to the ring of Young Van, 1932 sensation. Van had eight knockouts to his credit last year before being stopped twice in the first round by Sammy Britt.

Gonzaga 27-17 Victor Over Hyattsville High

Showing a vast improvement over its last public appearance, Gonzaga defeated Hyattsville High School by a score of 27 to 17 before a large audience last night at the Gonzaga Gym. It was the Purple's first victory of the season.

The Irish exhibited a smooth passing attack that brought the ball in close to the Hyattsville basket for numerous shots. Hall, Folliard and Lilly were outstanding for Gonzaga. Quantrille, center, played the best game for the visitors.

Gonzaga.	G	FG	P	Hyattsville.	G	FG	P
Hall,rf	3	0	6	Cain,rf	2	0	4
Folliard,lf	3	1	7	Moscow,rf	1	0	2
Lilly,c	2	1	5	Calhoun,lf	1	0	2
Sweeney,rg	1	1	3	Quantrille,c	4	1	9
Hurley,rg	0	0	0	Clark,lg	0	0	0
Carr,rg	3	0	6	Urquhart,rg	0	0	0
				Bladen,rg	1	0	2
Totals	12	3	27	Totals	8	1	17

Referee—Enright.

Md. Group Bans Public Golf Clubs

Stead, Chevy Chase, and James, Columbia, Are Among New Officers.

Special to The Washington Post.

Baltimore, Md., Jan. 20.—After nearly an hour of debate, the Maryland State Golf Association, at its annual meeting tonight at the Baltimore Country Club, adopted an amendment to its by-laws qualifying membership in such a manner as to force withdrawal of public golf clubs. The vote was 14 to 4, two more than the necessary two-thirds required.

It was pointed out that the net result of the action excludes the municipal golfers from only the State association handicaps, since with proper handicaps the public linksmen are eligible for United States Golf Association tournament qualification.

The slate of officers prepared by the nominating committee was adopted unanimously. The new officers follow: William Parker Hall, Baltimore Country Club, president; Robert Stead, jr., Chevy Chase Club, first vice president; William D. Waxter, jr., Green Spring Valley Hunt Club, vice president in charge of tournaments; George P. James, Columbia Country Club, vice president in charge of Washington district; M. W. Crane, Fountain Head Country Club, vice president in charge of Western Maryland district; Nathan H. Kaufman, Suburban Club, vice president and treasurer; John E. Hurst, of W. Elkridge Hunt Club, secretary.

COMEDALIST DEFEATED.

Miami, Fla., Jan. 20 (A.P.).—The last of the comedalists, Don Soccoli, of New Britain, Conn., was knocked out of the Glenn B. Curtiss amateur golf trophy competition today as the veteran Lee Chase, of Buffalo, N. Y., defeated him, 2 and 1, in the semifinal round.

JEFFERSON PARK RESULTS.

(Associated Press.)

FIRST—One and one-sixteenth miles; purse, $400; claiming; for 4-year-olds and upward.
*Clara Bee, 100 (Calvert) 59.60 14.30 4.00
Chief's Challenger, 110 (Arcaro) 3.30 2.30
Prate, 110 (H. R. Ripby) 2.30
Golden West, Mingle, Razabald, Duchess of York, Bill Seth, Florence Dolan, *Montferrat, *Bill Phillips, Wolverine also ran. Time, 1:48. *Field.

SECOND—Six furlongs (out of chute); purse, $400; claiming; for 4-year-olds and upward.
Chipola, 112 (L. Jones) 11.40 6.00 4.00
Betty Beau, 107 (M. Lewis) 5.00 2.60
Bagsmasher, 112 (E. Arcaro) 2.30
Bob Kernan, Brimsey, Vladimir, Morroll, *General Costa, *Juggler, Itso, Shorty O., *Radiant Tess also ran. Time, 1:13 4-5. *Field.

THIRD—Six furlongs (out of chute); purse, $400; claiming; for 4-year-olds and upward.
Hamburger Jim, 111 (M. Parke) 4.60 3.00 2.60
Agnes Sorel, 107 (R. G. Cooper) 4.00 3.40
Diaquiri, 111 (J. Majestic) 4.40
*Clela, Baboo, *Missy, *Big Doug, Wyandotte, Indian Dance, Norse, Thomas Seth, Santander also ran. Time, 1:13 2-5. *Field.

FOURTH—Two furlongs (out of chute); purse, $400; claiming; for 2-year-olds.
Hard Boiled, 118 (W. Lilley) 6.00 3.40 2.60
Lady Tobasco, 107 (E. Arcaro) 3.40 2.80
Araline, 110 (R. G. Cooper) 4.20
Snoozy, Betty U., Purple, Ann Can, Clabelle, Busy Marie, *Hard Play, *Comments, *Double Nugget also ran. Time, 0:23. *Field.

FIFTH—One mile; purse, $400; claiming; for 4-year-olds and upward.
Whippercracker, 111 (M. Parke) 5.60 3.00 2.40
Bill Looney, 114 (H. R. Riley) 3.00 2.80
Batty, 99 (M. Calvert) 4.00
Durva, Homework, Anne L., Pinnie, La Salle also ran. Time, 1:39 3-5.

SIXTH—One mile and 70 yards; purse, $400; claiming; for 3-year-olds.
*Wars End, 109 (Richard) 11.20 5.30 2.60
Catino, 108 (M. Parke) 3.80 2.40
Easter Parade, 104 (D. Dickson) 3.60
Probationer, *Dixit, Princess Peri, Black Sambo, Platinum Blonde, Dunair, Major Gomez, Le Ministre, *Worthy's Pride also ran. Time, 1:48 2-5. *Field.

SEVENTH—Six furlongs (out of chute); purse, $400; claiming; for 3-year-olds.
Modesto, 110 (J. Dyer) 7.80 3.40 2.20
Slapstick, 101 (M. Parke) 3.60 2.20
Von Sion, 108 (M. Calvert) 2.40
*Dell, Sir Michael, Sunnyside Up, Captain Jerry, *Parkersburg, Rosalah Miss, *Marion T., Clifton's Queen and Doris B. also ran. Time, 1:13. *Field.

EIGHTH—One and one-sixteenth miles; purse, $400; claiming; for 4-year-olds and upward.
Sabine H., 103 (J. W. Frye) 15.60 7.40 4.40
Chiefs Troubadour, 110 (D. Lyons) 9.60 6.60
Alto, 110 (J. Cowley) 10.60
Stratosphere, Seals, Lady General, Muff, Purlic, *The Showoff, *Yarrow and *Axenby also ran. Time, 1:46. *Field.

RUNS-HITS and ERRORS

By BOB CONSIDINE

BUD THOMAS, the big-handed, loose-knit kid from Charlottesville, who carved a niche for himself on the local sandlots and won eighteen games last year for Youngstown, Washington's No. 2 truck farm, may have reached a milestone in his young career yesterday when he signed for Clark Griffith for 1933.

A year in the minors has done much to bloom the Bud, and if half the plans circulating in Prexy Griffith's noodle go through, this coming season will see Bud blossom like a mushroom.

His signing brings to eight the number of Nats who have been lured into the stockade to date.

The two best golfers on the ball yard's pay roll, Sam Rice and Nick Altrock, will team up to meet Mel Shorey and Al Price, public course professionals, Tuesday at Rock Creek at 1:30 o'clock.

If baseball had not called Sam Rice to the Nationals in 1916 he probably would have been quite good enough to have earned fame in the sport.

Al Shacht has a long set of facts and figures to prove that the 1933 Nationals are the best aggregation from every standpoint the city has had since the 1924 team, which he rates above all others.

Goose Goslin may not have lost much of his baseball cunning since his 1930 excommunication from Washington; but he has lost most of his hair.

Joe Cronin probably will absorb the captaincy of the Washington outfit next season along with his managerial duties. For the first time in the history of the club the team was without a designated captain last season. During Bucky Harris' managerial days he also acted as captain, and since that time Joe Judge has held the job, excepting last year.

With so many player-managers in the house, the days of the captain seem numbered. It used to be quite a job, carrying a $400 increase in salary, but that was quietly dropped by the magnates a couple of years ago. After all, I guess it wasn't worth $400 a year to perform one thing each afternoon—present the line-up to the umpire before the game. That was the solitary duty of these overworked boys. There were no holdouts for that job.

Frederick Game Won by Lusnics

Ronkin, Croson, Berger in Star Roles as Fleetwing Five Bows, 42-32.

Frederick, Md., Jan. 20.—The Lustine-Nicholson five, composed of former Maryland University stars, with Joe Cronson, of Duke, at center, defeated the Fleetwings, of Gettysburg, Pa., here tonight by a margin of 42 to 32. The game was a thriller, with the score tied at 30-all, with eight minutes to play, but, led by the stellar floor work of Ronkin, the Lusnics stepped out, to regain a commanding lead in the waning minutes. Cronson and Berger led the winning attack.

Lusnic.	G	FG	P	Fleetwings.	G	FG	P
Wilson,f	0	1	1	G.Breen,f	1	0	2
Gaylor,f	1	0	2	Seely,f	4	2	10
Ronkin,f	2	0	4	Riley,f	3	0	6
Croson,c	4	6	14	Boughl,f	1	1	3
Berger,g	5	3	13	Raff,c	1	1	3
May,g	3	2	8	H.Breen,g	1	0	2
Cohen,g	0	0	0	Witmer,g	2	2	6
				Albright,g	0	0	0
Totals	15	12	42	Totals	13	6	32

Virginia State Wins Over Howard, 28-25

Petersburg, Va., Jan. 20.—Virginia State defeated Howard University tonight in the former's gymnasium by a score of 28-25. The game was hard fought from the start to finish. Carter, Ware and Walker were stars for Howard. Carter, of Howard, and Hall, of State, scored 9 points each.

Howard.	G	FG	P	Va. State.	G	FG	P
Carter,f	2	5	9	Butler,f	3	0	6
Wallace,f	0	0	0	Smith,f	0	0	0
Ware,f	2	1	5	Scott,f	3	2	8
Pinn,c	1	0	2	Hall,c	3	3	9
James,g	0	0	0	Hughes,c	1	2	4
Walker,g	1	1	3	Boyde,g	0	0	0
Holliman,g	1	0	2	Edwards,g	0	0	0
Reid,g	0	0	0	Solomon,g	0	1	1
Honesty,g	2	0	4				
Totals	9	7	25	Totals	10	8	28

GOVERNMENT LEAGUE.

In a thrilling game, not decided until the last few seconds of play, Fort Myer defeated Bolling Field by a score of 34 to 33 in a Government League game last night. Harvey, rangy Cavalry center, who led both teams in scoring with 15 points, sank the game-winning goal. Green also played well for the winners, while Quigley and Marcey starred for the Birdmen.

Fort Myer.	G	FG	P	Bolling Field.	G	FG	P
Paro,f	2	0	4	Quigley,f	4	1	9
Green,f	6	1	13	Shields,f	3	0	6
Harvey,c	7	1	15	Ingham,c	3	3	9
Ryon,g	0	0	0	Rinker,g	0	0	0
O'Connell,g	1	0	2	Marcey,g	4	1	9
Fitzpatrick,g	0	0	0				
Totals	16	2	34	Totals	14	5	33

Referee—Mills.

AGUA CALIENTE RESULTS.

(Associated Press.)

FIRST—Two furlongs; purse, $500; allowances; for 2-year-old fillies.
Risky Miss, 123 (G. Woolf) 2.60 5.60 2.60
Vermont Rose, 112 (G. Fields) 20.80 10.40
Yitin, 112 (W. D. Wright) 2.60
Nagatha, Garnet B., Pedelas B., Molanchia, Top Shot, Moresure, Nelbane also ran. Time, 0:22 4-5.

SECOND—Six furlongs; purse, $500; claiming; for 4-year-olds and upward.
Koji, 113 (J. Longdon) 30.00 12.20 4.20
Demoiselle, 116 (G. Smith) 10.40 5.40
Speedy Charlie, 110 (L. Humphries) 3.40
Night Flash, Guide Right, Miss Cheyenne, Umbrian Princess, Chub also ran. Time, 1:14 1-5.

THIRD—Five and one-half furlongs; purse, $600; claiming; for 4-year-olds and upward.
Uncle Henry, 117 (L. Humphries) 7.00 3.40 2.40
Sarazen II, 118 (W. D. Wright) 4.40 2.60
Kensington, 107 (Saunders) 2.60
Peggy J., Bud Groom, Gallineta also ran. Time, 1:06 1-5.

FOURTH (Substitute for original declared off)—One mile and 70 yards; purse, purse, $500; claiming; for 4-year-olds and upward.
Leyland, 109 (L. Humphries) 14.60 5.20 3.00
Inca, 112 (J. Pollard) 4.80 2.80
Des Jardines, 102 (L. Bernius) 3.20
Bright Outlook, El Galivan, Heads Up and Watermark also ran. Time, 1:47.

FIFTH—One mile and 20 yards; purse, $500; claiming; for 3-year-olds.
Dutch Uncle, 109 (L. Humphries) 14.80 4.40 3.40
Skipsea, 102 (H. Grayson) 4.60 4.00
Stimble, 107 (T. Saunders) 4.20
Lower Ten, Pink Slipper, Dimock, Explode, Monks Dude also ran. Time, 1:43 1-5.

SIXTH—One and one-sixteenth miles; purse, $500; claiming; for 4-year-olds and upward.
Chehalis, 112 (G. Fields) 10.40 4.20 3.00
Ono, 109 (J. Sullivan) 4.00 2.80
Panda, 111 (Sporri) 5.20
King Caress, Play Bird, Bolodora, Translucent also ran. Time, 1:49 1-5.

SEVENTH—(Substitute for original declared off); 1 mile and 70 yards; purse, $500; for 4-year-olds and upward.
Zeeora, 102 (T. Saunders) 7.40 3.80 3.00
Yola Bola, 112 (J. Pollard) 4.20 3.20
Dissina, 109 (L. Humphries) 3.80
Yogano, Big Stuff, Moronga, Old Tuck also ran. Time, 1:48.

G. W. Swimmers Again Bow, 34-32

Delaware Meet Winner Despite Efforts of Captain Rote.

George Washington University's swimming team lost its third successive meet by the fatal score of 34 to 32 to Delaware College's natators last night in the Ambassador pool.

Capt. Max Rote was the outstanding performer for the Colonials. He paddled home ahead of the field in the 50-yard dash and repeated with a victory in the 100-yard event.

George Washington swimmers placed first in four of the seven events on the program, but Delaware made up the lost ground with numerous points for second and third places.

200-YARD RELAY—Won by Delaware (Murray, Lawrence, Lindstrand, Cross). Time, 1:35.8.

150-YARD BACK STROKE—Won by Cross (Delaware); second, MacMullen (G. W.); third, Agey (G. W.). Time, 2:04.

440-YARD SWIM—Won by Carey (Del.); second, Scott (Del.); third, Burnside (G. W.). Time, 6:01.

FANCY DIVING—Won by Bonner (G. W.); second, Wilson (Del.); third, Sempayrac (G. W.).

50-YARD DASH—Max Rote (G. W.); second, Lattomus (Del.); third, Lawrence (Del.). Time, 0:23.6.

200-YARD BREAST STROKE—Won by Ghormley (G. W.); second, Barker (Del.); third, Kinsler (G. W.). Time, 2:57.2.

100-YARD DASH—Won by Rote (G. W.); second, Lindstrand (Del.); third, Vedder (G. W.). Time, 0:56.2.

National Training Five To Face Devitt Prep

Devitt Prep's court team will make its third start of the season this afternoon, facing the powerful National Training School quintet in the latter's gym at 2 o'clock. Devitt lost to Georgetown Prep and Georgetown Frosh in its first two games, but is determined to break into the win column this afternoon. Tony Latona, Paul Clements, Archie Via, Ed Rosenberg and Shore probably will comprise the starting line-up.

Training School is represented by a strong team. In their debut Thursday the Yellowjackets stung Alexandria High School with defeat, winning by a wide margin.

ST. MARTIN'S WINNER.

St. Martin's recently organized 145-pound quintet defeated Lustine-Nicholson by a score of 43-24 at St. Martin's last night. Dunn and Ryan led the winners in scoring. For games with St. Martin's call Manager Graziani at Potomac 0447-M between 5 and 7 p. m.

EAGLES SEEKING ACTION.

Games with unlimited and 145-pound teams are wanted by the Flying Eagles. Call Manager Sellers at Adams 1339-J.

COLLEGE BASKET BALL

St. John's (Brooklyn), 31; Georgetown, 24.

At Gainesville, Fla.—Florida, 25; Georgia, 22.

At Lexington, Va.—V. P. I., 38; V. M. I., 34.

At Springfield, Ohio—Wittenberg, 42; Ohio Wesleyan, 40.

At Cincinnati—Ohio State, 31; Xavier, 19.

At Hiram—Ohio Northern, 32; Hiram, 28.

At Fayetteville, Ark.—University of Arkansas, 36; Rice, 32.

At Fargo, N. Dak.—North Dakota State, 25; South Dakota State, 22.

At River Falls, Wis.—Lacrosse Teachers, 37; River Falls Teachers, 32.

At St. Peter, Minn.—Gustavus Adolphus, 35; Augsburg, 32.

At Stillwater, Okla.—Oklahoma Aggies, 30; Drake, 22.

At Shawnee, Okla.—Tulsa U., 51; Oklahoma Baptist U., 29.

At Lawrence, Kans.—St. Benedict's, 38; Haskell, 31.

At Birmingham—Birmingham-Southern, 36; Auburn, 33.

At Sewanee, Tenn.—Louisiana State U., 50; Sewanee, 30.

At Denver—Wyoming, 43; Denver U., 13.

At Gunnison, Colo.—Colorado College, 30; Western State, 22.

At Helena, Mont.—Montana Mines, 51; Intermountain Union, 18.

At Salt Lake City—Utah, 35; Utah Aggies, 37.

At Kansas City—Kansas City, 42; Oklahoma City, 36.

At Huntingdon, Pa.—Juniata, 38; Washington and Jefferson, 31.

At Raleigh—Duke, 36; North Carolina State, 29.

At Columbia—South Carolina, 47; Clemson, 26.

POST MORTEMS . . .

Malcolm Campbell's tires are the most perfectly constructed tires ever made . . . they are made almost entirely of pressed canvas, with a thin outside layer of rubber . . . at 200 miles an hour an average automobile tire would last about 10 seconds . . . Delaware and Hudson and Sholl Cafe, the two leading exponents of amateur basket ball in Washington, can't get together for haggling over the way they'll split the gate . . . Dr. Cloyd Heck Marvin will represent the academic and Jimmy Pixlee, the athletic, departments of George Washington at the meeting today in New York of the Middle Atlantic Association of colleges and secondary schools . . . Ray Steele said not long ago that four years ago Johnny Pesek, who rassles here next Thursday, was so much better than anybody else in the game that it was funny.

Enrico Depol, of the Dux A. C. soccer team, plays barefooted . . . Shorty O'Connell, who played with the Fort Myer soccer team, was the greatest punter ever seen in sandlot football here . . . the Eastern appearance of Jockey L. Humphreys is awaited by turf fans . . . he's a sensation at Agua Caliente . . . the Baltimore Orioles finished $13,000 in the red in 1932 . . . only the sale of Baxter Jordan to the Braves kept the figure that low . . . Bernie Keener, welterweight, will get the bulk of the cheers in the Maryland-V. P. I. dual boxing meet tonight . . . Les Kennedy, who meets Marty Gallagher at Portner's in ten days, takes no stock in the talk that Marty is a set-up . . . Kennedy says he is training for Gallagher like he'd train for a world champion . . . he thinks Max Baer will take Max Schmeling next June . . . says Schmeling can't stand off and box and that Baer likes 'em best when they come to him . . . Kennedy, by the way, holds a decision over Baer.

TRACK ACES COMPETE TONIGHT

Sexton, Spitz, Siegel Are Among Stars in Jefferson Meet.

By JACK CUDDY.

NEW YORK, Jan. 20 (U.P.).—The 1933 program of indoor track and field competition, most elaborate in years, will swing into its stride tomorrow night at the Jefferson Club's annual games in Brooklyn.

This attraction is one of more than 30 important meets to be held within the next three months in New York, Philadelphia, Boston, Chicago, Cleveland, New Orleans, Hamilton, Ont., Albany, and other cities.

Daniel J. Ferris, secretary of the National Amateur Athletic Union, said today the depression has stimulated, rather than curtailed, the indoor program, and tomorrow night's entry of 99 sprinters, 75 quarter-milers, 94 half-milers, 56 distance runners, 60 relay teams and numerous others in the standard events tends to bear out his statement.

Siegel to Compete In Dashes.

Ed Siegel, of the Swedish-American A. C., who posted a new indoor world record of seconds flat for the 60-meter event at a preliminary meet last week, will be one of the starters in Jefferson competition.

The lists also include such big-time athletes as Leo Sexton, George Spitz, Eino Pentti, Joe Healy, Frank Crowley, Sol Furth, Joe McCluskey and Paul Mundy.

Although the fields are large, the competition apparently will not be as keen or classy as that slated for later, larger meets on this year's banner program, when Siegel will match strides with Frank Wykoff, of Southern California; Emmett Toppino, of New Orleans, and Ralph Metcalf, of Milwaukee.

Later meets also will be featured by stellar competition in the mile and 1,500-meter events, bringing together Gene Venzke, Eric Ny, of Sweden; Glenn Cunningham, Joe Mangin, and Crowley and Nordell, two New York runners.

Depression Has Bolstered Program.

Ferris today explained the depression had bolstered this years' indoor program. He said, "it has stimulated interest in indoor track and field competition because other athletics have been curtailed. Unemployment and part-time employment have given many athletes more time to train and have afforded the public more time to follow these sports which were brought to their attention so compellingly by the Los Angeles Olympic games last summer. In addition prices have been reduced for virtually all meets."

Dutch Uncle, $14.80, Wins at Agua Caliente

Agua Caliente, Mexico, Jan. 20 (A. P.).—Dutch Uncle, owned by Dave Hurn and Jack Swisher, splashed through the mud to victory in the mile-and-20-yard feature race here today. In the stretch the winner ran neck and neck with Skipsea, which was second by a head. Stimble was third and Dimock fourth. Monk's Dude, Explode, Pink Slipper and Lower Ten also ran.

GEORGETOWN BOWS TO ST. JOHN'S, 31-24

Continued from Page 13.

cords by George Slott, put St. John's out in front by a 16-11 score.

Georgetown fought back, led by Stumpy Corless, tying the score at 18-to-18 on Crowley's snowbird off a ball out under the basket. The score remained 18 to 18 for four minutes while each team grew more savage to break the deadlock. Ed Hargaden and Jack Hill collided head-on and the cranium detonation could be heard around the gymnasium. Slott broke the tie by coolly sinking a foul, and St John's, while hard pressed, was never behind after that.

Georgetown Attack Cools Off.

Georgetown's hot-hand attack cooled off perceptively near the end, the team falling short of handling the ball and shooting it in the same way it did during the rally.

Bulwarks of those fading moments were Bill Connors, whose foul shooting continued to make a battle of it, and Johnny McGuinness, veteran of a thousand basket ball wars, who directed the puncture-proof passing of the visiting club.

In a preliminary game, Georgetown's freshman team proved as weak as the school's freshman football team by losing to Eastern High, 36 to 9.

St. John's.	G	FG	P	Georgetown.	G	FG	P
Lasar,lf	4	1	9	Hargaden,lf	[illegible]	[illegible]	[illegible]
Marchese,lf	1	0	2	Crowley,rf	[illegible]	[illegible]	[illegible]
Slott,rf	3	2	8	Connors,c	[illegible]	[illegible]	[illegible]
Hill,c	1	0	2	Carolan,lg	[illegible]	[illegible]	[illegible]
McGuiness,lf	2	3	7	Corless,lg	1	1	3
Poliskin,rf	1	0	2	Murphy,rg	0	0	0
				Parcells,rg	0	0	0
Totals	12	7	31	Totals	7	10	24

Officials—Menton (Loyola) and Eberts (C. U.).

Geo. Frosh.	G	FG	P	Eastern.	G	FG	P
Conway,lf	0	0	0	Waters,lf	2	0	4
Eenstad,lf	1	1	3	Fitzgerald,lf	1	0	2
Rinaldi,lf	0	0	0	Nolan,rf	2	0	4
Eckinrode,rf	0	0	0	Wood,rf	0	0	0
Ford,rf	0	0	0	Bassin,rf	3	0	6
Kelly,rf	0	0	0	Davis,c	4	0	8
Nurre,c	0	0	0	Miller,c	0	2	2
Tanail,c	0	0	0	Dean,lg	3	2	8
Gregg,lg	0	0	0	J.Mills,lg	0	0	0
Jacobs,lg	0	0	0	Edelen,lg	0	0	0
Breen,lg	1	0	2	Bayliss,rg	1	0	2
Lao,rg	2	0	4	Perruso,rg	0	0	0
O'Connor,rg	0	0	0	Totals	16	4	36
Lee,rg	0	0	0				
Totals	4	1	9				

Referee—Dailey (A. B.).

MT. PLEASANT AHEAD.

Mt. Pleasant.	G	FG	P	Atonement.	G	FG	P
Munhall,lf	3	2	8	Ward,lf	4	1	9
Dosh,rf	2	0	4	Crone,rf	1	0	2
Conaty,c	4	0	8	Healy,rf	0	0	0
Conroy,c	3	0	6	Bolt,c	0	0	0
Gatti,lg	1	0	2	Baker,lg	2	0	4
Flynn,lg	3	1	7	Scheiner'n,rg	1	1	3
Godey,rg	1	0	2	Totals	8	2	18
Totals	17	3	37				

Referee—Roberts.

COLONIAL FIVE BEATEN.

Brookland.	G	FG	P	Colonials.	G	FG	P
McNally,lf	3	2	8	Hollinsw'th,lf	1	1	3
Dufficy,rf	0	0	0	Brown,rf	2	1	5
Perrusi,rf	5	0	10	Bealor,rf	0	0	0
Reed,c	4	1	9	Keegan,c	5	1	11
Smith,lg	0	1	1	Kidwell,lg	3	1	7
Cotter,rg	0	0	0	Cogar,lg	1	0	2
Clark,rg	4	0	8	Williams,rg	1	1	3
Totals	15	4	34	Totals	13	5	31

Referee—Ralph.

ST. JOHN'S VICTOR.

Sac. Heart.	G	FG	P	St. John, 1B.	G	FG	P
McGee,lf	1	0	2	Byrnes,lf	3	1	7
Fenwick,rf	2	0	4	Litschgi,lf	0	0	0
O'Donohoe,c	0	0	0	DeChard,rf	4	0	8
J.Geibel,lg	2	2	6	Tomardy,rf	1	0	2
Dosh,rg	2	3	7	Kirby,c	0	1	1
Totals	7	5	19	Litschgi,lg	0	0	0
				Avignone,lg	0	1	1
				Rhodes,rg	1	0	2
				Totals	9	3	21

Referee—McBride.

Daily Cross-Word Puzzle

ACROSS.

1 Pain
5 A Japanese porgy
8 Prepared dried leaves of a plant
12 Scrap fish, as in a cannery
13 Beard on grasses
14 Margin
15 Measurement of duration
16 One that delays
18 Derision
20 Abase
21 Indian peasant
23 Repent
24 Call of dove
26 Exhausting
31 Herbs which yield farina and starch
33 Grassland
34 A sheltered promenade
35 Domicile
38 Incite
39 A laborious pulling
40 Constantly
42 Gallops
46 Gamins
49 Extends over
51 Pertaining to the organ of hearing
52 Nonaspirate
53 A chart
54 A bristle
55 Walked
56 Inclosure for swine
57 A state of perfect happiness

DOWN.

1 Main divisions of a play
2 Style
3 Jocose
4 A variety of corundum
5 Liquid obtained from distillation of coal
6 Affected with reverence
7 Interweave
8 Rings on harness pad
9 A work in the old Norse language
10 Old
11 Blasted
17 A fever of malarial character
19 A quick motion of the head
22 Telegraphic dispatches
24 A railroad vehicle
25 Mineralized rock
27 Indite
28 Repeated
29 A block of wood
30 Stop the mouth
32 Formed an angle in
36 A combat between two
37 Girl's name
41 Uneven as if worn away
42 Young horse
43 Declare positively
44 The seat of the University of Nevada
45 A gaiter
47 Take a bait
48 Examine with care
50 One who watches furtively

YESTERDAY'S ANSWER

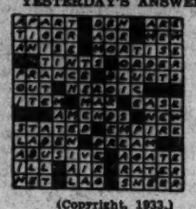

(Copyright, 1933.)

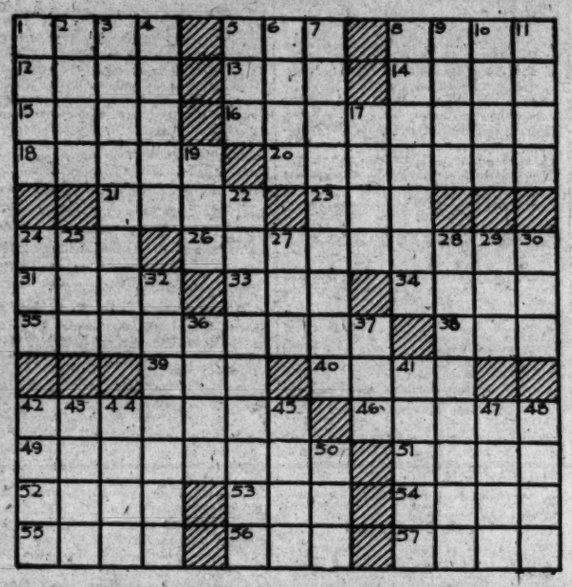

Radio Dial Flashes

By ROBERT D. HEINL

CLAUDE DEBUSSY'S opera, "Pelleas et Melisande," will be heard on the air for the first time from the Metropolitan Opera House in New York City, with Lucrezia Bori and Edward Johnson singing the title roles, this afternoon (WRC, 2:30 o'clock). "Pelleas et Melisande" is a mystic drama based on Maeterlinck's romance of the same name.

Louis Hasselmans will conduct and the cast will be as follows:

Melisande, Lucrezia Bori, soprano.
Pelleas, Edward Johnson, tenor.
Golaud, Ezio Pinza, basso.
Genevieve, mother of Pelleas and Golaud, Ina Bourskaya, contralto.
Little Yniold, Golaud's son, Ellen Dalossy, soprano.
King Arkel, Leon Rothier, basso.
Physician, Paolo Ananian, basso.

STATION WOR, Newark, N. J., will try to send a two-hour musical show around the world via Australia the latter part of February. The program will be heard in this country from 4 a. m. to 6 a. m., which is dinner time in Sydney. The program was requested by the DX Club, of Sydney, and broadcasting will cease on the entire Australian continent while WOR attempts to get through clearly.

The works of two young composers, Philip James, an American, and Jaromir Weinberger, a Czech, will be the highlights of the Boston Symphony Orchestra concert over the WJZ network including WBAL, at 8:15 o'clock tonight. This will be the first concert presentation of "Station WGBZX," the James composition with which he won the N. B. C. orchestral award in 1932. Weinberger's opera, "Schwanda der Dudelsackpfeifer," gained international fame for the young Czech composer. It was first performed at the Metropolitan in 1931, but has been heard more than 2,000 times in Europe. Compositions by Bach, Mozart, Tschaikowsky and Delius complete the program, which will be conducted by Albert Stoessel.

Rufe Davis, "rubiest" of the Radio Rubes, appearing on the stage of the Fox Theater this week, hails from Mangum, Okla. He played stock with the DeBinsky Brothers and appeared on the radio with the Weaver Brothers. He tries to imitate every noise he hears. He boasts that "I never wore a pair of shoes until I was 16 years old and the first time I had the shoes on I walked backward 4 miles to look at my tracks." His most prized possession is a celluloid collar. He doesn't like New York night clubs because the only dance he can do is the old-fashioned "square."

ATTENTION, children! Aunt Sue and Polly and Arthur Godfrey are going to have another party next Saturday morning, January 28, beginning at 10 o'clock, in the auditorium of the National Press Club, to which all their little listeners are invited. Mr. Godfrey will tell you all about it over WRC at 10:30 o'clock this morning.

Radiotelephone service between trains and ferries was recently inaugurated in Germany by the National Railroad Co., enabling passengers on these transportation services to carry on conversations while en route. Express trains operating between Berlin and Hamburg and ferries plying from Warnemuende to Gjedser are now equipped with short-wave radiotelephone apparatus which permits direct telephone connections between the two services.

The centenary of the birth of Johannes Brahms will be commemorated in an all-Brahms program to be broadcast over WJSV from 11 a. m. to 12:15 p. m. by the New York Philharmonic-Symphony Orchestra. Assisting artists will be Hulda Lashanska, soprano; Michael Piastro, violinist, and Alfred Wallenstein, cellist.

Mme. Lashanska will offer three of the Brahms lieder: "Die Mainacht" (May Night), "Sapphische Ode" (Sapphic Ode) and "Vergebliches Staendchen." Piastro and Wallenstein will play the andante from Brahm's double concerto for violin and 'cello. Orchestral features of the program will include a group of the spirited Hungarian dances and the "Academic Festival" overture.

If you were about to make your first appearance before the microphone would you forget your lines? Well, that's what George Hicks, the announcer, did at his mike debut.

"It was in 1928," George recalls, "and I had just won my way on to the payroll of Station WRC in Washington. I was to announce Dvorak's 'Songs My Mother Taught Me' on a musical program. One of the veteran announcers told me how to pronounce Dvorak. I kept repeating it, over and over, but when it came time to say it, I just couldn't say a word. The program went on without announcement and I was mortified, but no one seemed to mind, and fortunately I found my voice on the next broadcast."

Edwin G. Nourse, director, Institute of Economics of the Brookings Institution, and Charles G. Ross, Washington correspondent of the St. Louis Post-Dispatch, will be the principal speakers on the Economic World Today program over WRC at 8:30 p. m. The subject of their discussion will be "The Farmer Never Quits." The program is presented by the National Advisory Council on Radio in Education.

MADELINE SHEPPARD, the Sunshine Girl, accompanied by Sidney's music will sing "A Boy and a Girl Were Dancing," "Willow Weep For Me," and "I Can't Give You Anything But Love" (WRC, 7 o'clock) tonight.

Dr. Nicholas Murray Butler will talk about "The High Cost of Government and Its Consequences" (WJSV, 10:15 o'clock) tonight.

Marguerite Cromwell, accompanied by Rudolf Schramm's Orchestra, will again be heard in the Wilkins Quarter Hour (WRC, 6:30 p. m.), singing "I Called to Say Good Night," and a medley of German songs.

EARLY activities: Frank Black, general musical director, was employed by the Pennsylvania State chemistry department when he joined a hotel orchestra and embarked on his music career * * * Walter Damrosch at the age of 18 was conductor of the Newark Harmonic Society. At 22 he conducted his first opera at the Metropolitan * * * Emerson Gill, whose orchestra is heard from Cleveland, made his first broadcast in 1921 from the gymnasium of Ohio State University.

Two Are Indicted In Postal Thefts

U. S. Charges Forgery of Money Orders Taken in St. Louis.

New York, Jan. 20 (A.P.).—A Federal grand jury late today indicted Wesley Davis, of South Bend, Ind., and Elmer Boucher, of Chicago, on charges of possessing and passing stolen and forged money orders, and conspiracy.

The defendants, who were arrested January 7, after they allegedly had passed several of the money orders in New York hotels, will be arraigned next week.

All of the blanks recovered from the two men had been taken from the St. Louis postoffice, substation No. 42, from which 200 in all had been reported stolen.

Today's Happenings

Dinner—Alfalfa Club, Willard Hotel, 7:15 p. m.

Dance—Iowa State Society, Willard Hotel, 8:30 p. m.

Dinner—Catholic University Faculty, Mayflower Hotel, 7:30 p. m.

Dinner—Order of P. E. O., Mayflower Hotel, 8 p. m.

Dinner—Worshipful Masters Association of 1932 and 1933, Hamilton Hotel, 8 p. m.

Dance—North Carolina State Society, Shoreham Hotel, 9 p. m.

Meeting—Biological Society of Washington, Cosmos Club, 7:30 p. m.

Luncheon—Harvard Club, University Club, 1:15 p. m.

DICK TRACY—Helpless!

ACCUSED BY THREE OF THE CITY'S LEADING MERCHANTS OF PASSING COUNTERFEIT MONEY, TRACY FINDS HIS SITUATION EXTREMELY ALARMING.
I TELL YOU—GENTLEMEN—THIS THING IS A FRAME-UP. SOMEBODY PLANTED THAT PHONEY DOUGH IN MY POCKETS.
OH—A FRAME-UP, IS IT? DO YOU MEAN TO SAY SOMEONE COULD HAVE PLANTED MONEY IN THE POCKETS OF THE CITY'S ACE DETECTIVE WITHOUT HIS KNOWING IT?
CHIEF—LOOK! WHAT'S THAT LUMP IN THE BACK OF HIS COAT?
A PACKAGE OF PHONEY BILLS IN BETWEEN THE LINING AND THE FABRIC OF YOUR COAT, TRACY.
21
—BUT CHIEF—THIS THING'S IMPOSSIBLE—I'VE BEEN FRAMED!
DO YOUR DUTY, CHIEF BRANDON! IN THE NAME OF THE MERCHANTS OF THIS CITY—ARREST THIS MAN!
SOMEWHERE IN THAT VAST TOWN "STOOGE" VILLER SITS SMILING DELIGHTEDLY TO HIMSELF—CAN HIS TREACHERY SUCCEED?

Baby Mine

MINUTE MOVIES

(All rights protected by the George Matthew Adams Service. Trade Mark Registered U. S. Patent Office.)

By Ed Wheelan

ANIMATED CARTOON COMEDY
The Inkling Kid
WOTS THE IDEA OF THIS RIG?!
SEE WHIZ—SOME SHOT GUN!
IT'S LOADED, TOO! — SAY CAN I GO HUNTIN', BOSS?
I BETCHA I SEE SOMETHIN' IN A MINUTE!
AH HA—RABBIT TRACKS IN TH' SNOW!
GOLLY—THERE HE GOES NOW!!
I'LL GET 'M!
BANG!
PLOP!
INK

THE GUMPS

Follow the Gumps in the Colored Comic Section of The Sunday Post

Right o!

WHAT WILL POOR MAMA DE STROSS DO? UNCLE BIM HAS NOT PROPOSED—THE HOTEL BILL IS GROWING LARGER AND LARGER EACH DAY—
88
THERE IS NO CHANCE THAT UNCLE BIM WILL PAY IT NOW—MN QUEERED THAT—THERE IS A CHECK COMING SOON—BUT HOW LONG CAN SHE PUT OFF THAT HOTEL BILL?
88
1-21
WELL—MILLIE—WHAT PROGRESS IS BEING MADE? WE SEEM TO BE GETTING NO WHERE—HAS BIM PROPOSED TO YOU—HAS HE SHOWN ANY SIGNS THAT HE WANTS TO MARRY YOU? DO YOU THINK HE'S SINCERE? WELL—LET ME TALK TO HIM TONIGHT—SEE WHAT I CAN DO!
YES—MR. GUMP—IT IS NO EASY TASK FOR A MOTHER TO BRING UP HER DAUGHTER PROPERLY THIS DAY AND AGE—THE HEARTACHES—WORRYING IF SHE IS IN THE RIGHT COMPANY—THERE ARE SO MANY TEMPTATIONS AND PITFALLS NOWDAYS—
INDEED—MRS. DE STROSS—I DO REALIZE—AND I CAN SEE YOUR POSITION WITH SUCH A BEAUTIFUL AND CHARMING DAUGHTER AS MILLIE—IT MUST BE A PROBLEM AND A DIFFICULT ONE—IT MUST BE A STRAIN ON A KIND AND LOVING MOTHER—
YES—I OFTEN THINK THAT IT WOULD BE A GOOD THING IF MILLIE WOULD SETTLE DOWN—THAT IS—IF THE RIGHT MAN CAME ALONG—IN FACT—I'D ENCOURAGE IT—
A'HEM!
Reg. U. S. Pat. Off.; Copyright, 1933, by The Chicago Tribune.
SIDNEY SMITH

GASOLINE ALLEY

Don't miss this feature in colors in The Sunday Post

Tip From an Expert

UNCLE WALT, WE KIDS ARE STUCK GETTIN' SOME PISTON RINGS BACK IN THE OLD CAR WE'RE FIXIN' UR
I'LL SEE WHAT I CAN DO.
BUT IF YOU AN' UNCLE AVERY AN' THE REST DO HELP US IT'S STILL OUR CAR, ISN'T IT?
YES, WE WON'T CLAIM IT.
SAY, YOU KIDS HAVE DONE VERY WELL GETTING IT BACK TOGETHER AGAIN.
WE AREN'T GOIN' TO HAVE MANY PARTS LEFT OVER.
IT'S A DIRTY JOB. I MUST GO AND CLEAN MY HANDS.
DON'T WIPE 'EM ON THE TOWEL OR AUNTIE BLOSSOM WILL GIVE YOU HECK!
1-21
Reg. U. S. Pat. Off.; Copyright, 1933, by The Chicago Tribune.
King

WINNIE WINKLE, THE BREADWINNER

See the Winkle Family in colors in The Sunday Post.

The Medicine Merger

HM! MR. BIBBS GETS A DOSE OF THE MEDICINE IN THIS LARGE BOTTLE NOW, AND A HALF HOUR LATER HE'S TO TAKE TWO BROWN PILLS!! GOOD NIGHT, WHAT A NUISANCE! WHAT I SHOULD BE WEARING IS A NURSE'S OUTFIT!!
?
I'VE WORKED UP AN APPETITE TROTTING BACK AND FORTH TO THE BOSS' OFFICE WITH BOTTLES! I'VE SIMPLY GOT TO GO OUT TO LUNCH!!
GOOD NIGHT!! WHERE'S ALL THOSE BOTTLES OF MEDICINE I LEFT HERE BEFORE I WENT OUT??
DON'T WORRY, MISS WINKLE! WHILE YOU WAS OUT TO LUNCH, I FIXED IT SO YA WOULDN'T HAVE TO WORK SO HARD—
—I PUT ALL TH' MEDICINE IN THAT ONE BIG BOTTLE!!!
BRANNER

BOB WHITE

"The Old Philosopher"

Who is heard each week day at 8 a. m. and 4:30 p. m. over WMAL will answer one question each day in

The Washington Post

BEGINNING

Monday, Jan. 23

Follow your favorite radio philosopher each morning on this page.

LIST OF RADIO PROGRAMS ON THE AIR TODAY

SATURDAY, JANUARY 21.

WJSV—Columbia Broadcasting System. (204.8 Meters, 1,460 Kilocycles.)

8:00 a. m.—The Sundial.
8:45 a. m.—E. E. F. Meeskins.
9:00 a. m.—Tony Wons.
9:15 a. m.—Jack Little.
9:30 a. m.—Health Talk.
9:45 a. m.—Reis and Dunn.
10:00 a. m.—Melody Parade.
10:15 a. m.—Artells Dickson.
10:30 a. m.—Helen and Mary.
11:00 a. m.—New York Philharmonic Symphony Society Children and Young People's Concerts.
12:15 p. m.—Buddy Harrod Orchestra.
12:30 p. m.—Miniatures.
12:45 p. m.—Happy Felton's Orchestra.
1:00 p. m.—George Hall Orchestra.
1:30 p. m.—Ensemble.
2:00 p. m.—Syncopators
2:30 p. m.—Salon Orchestra.
3:00 p. m.—Round Towners.
3:30 p. m.—Dick Mansfield Orchestra.
4:00 p. m.—Spanish Serenade.
4:30 p. m.—Leon Belasco Orchestra.
5:00 p. m.—Miniatures.
5:15 p. m.—Eddie Duchin Orchestra.
5:30 p. m.—Skippy.
5:45 p. m.—Cowboy Tom. Indian Chief.
6:00 p. m.—Robert W. Horton.
6:15 p. m.—Do, Re, Mi.
6:35 p. m.—Lou Schroedter's Orchestra.
6:45 p. m.—Funnybones.
7:00 p. m.—"Political Situation in Washington Tonight," Frederic William Wile.
7:15 p. m.—William Hall, baritone.
7:30 p. m.—Meyer Davis Orchestra.
7:45 p. m.—Street Singer.
8:00 p. m.—Fray and Braggiotti.
8:15 p. m.—Magic Voice.
8:30 p. m.—Alexander Hass Budapest.
9:00 p. m.—Chesterfield Program. Bing Crosby, Leonard Hayton's Orchestra. Gypsy Ensemble.
9:15 p. m.—Edwin C. Hill, "The Human Side of the News."
9:30 p. m.—Ann Leaf.
10:00 p. m.—Boswell Sisters.
10:15 p. m.—Public Affairs Institute.
10:45 p. m.—Gertrude Niesen.
11:00 p. m.—Guy Lombardo's Royal Canadians.
11:30 p. m.—Globe Trotter.
11:45 p. m.—Harold Stern Orchestra.
12:00 (midnight)—Duke Ellington's Orchestra.
12:30 a. m.—Joe Haymes' Orchestra.

WMAL—Washington Radio Forum. (475.9 Meters, 630 Kilocycles.)

8:00 a. m.—Bob White, Old Philosopher.
8:15 a. m.—Morning Devotions, Gunton-Temple Presbyterian Church, Rev. Bernard Braskamp.
8:30 a. m.—Gene Stewart, Kitt Console.
9:00 a. m.—Aileen Weber, crooner.
9:15 a. m.—Charlton Meyer, pianist.
9:30 a. m.—Tom Gerun's Orchestra.
9:45 a. m.—Lew Davis.
10:00 a. m.—Sally Kit.
10:15 a. m.—Smart Set.
10:30 a. m.—Popular Songs.
10:45 a. m.—Cotton Pickers.
11:00 a. m.—Hermione Sketches.
11:15 a. m.—Ben Lown's Orchestra.
11:30 a. m.—Viola Dickinson, readings.
11:45 a. m.—Anson Weeks' Orchestra.
12:00 (noon)—Robert Ruckman, organist.
12:30 p. m.—Lotus Orchestra.
1:00 p. m.—Dance Marathon.
1:15 p. m.—Goldman's Orchestra.
1:45 p. m.—Hermann De Biddell, baritone.
2:00 p. m.—Jolly Fellows.
2:30 p. m.—Sunshine Piano Trio.
2:45 p. m.—Afternoon Frolickers.
3:15 p. m.—Lena Kash, pianist.
3:30 p. m.—Salon Orchestra.
4:00 p. m.—Ten o'Clock Club.
4:30 p. m.—Bob White, Lamp Lighter.
4:45 p. m.—Tea Ensemble.
5:00 p. m.—Dance Marathon.
5:15 p. m.—Sunday School Lesson.
5:30 p. m.—Fleming Orem, marimba.
5:45 p. m.—News Flashes.
6:00 p. m.—Evening Serenaders.
6:15 p. m.—Adolph Turner, baritone.
6:45 p. m.—Chamber of Commerce Forum.
7:00 p. m.—Meyer Davis' Orchestra.
7:30 p. m.—The Folks in Friendship Valley, Van and Flo.
7:45 p. m.—Rosa Follo Jarman, contralto.
8:00 p. m.—Packard Program.
8:30 p. m.—Lotus Orchestra.
8:30 p. m.—Edwin Sinzer, tenor.
8:45 p. m.—Jeno Sevely, violinist.
9:00 p. m.—Wilfrid Smith, tenor.
9:15 p. m.—Robert Ruckman.
10:00 p. m.—The Footlights—late news from The Washington Post.
10:15 p. m.—Dance Marathon.
10:30 p. m.—McWilliams' Orchestra.
11:00 p. m.—Meyer Davis' Orchestra.
11:30 p. m.—Goldman's Orchestra.

WOL—American Broadcasting Co. (229 Meters, 1,310 Kilocycles.)

7:00 a. m.—Musical Clock.
10:00 a. m.—Request Hour.
11:00 a. m.—Kiddies' Hour.
12:01 p. m.—Thomas Moss, organist.
12:30 p. m.—Accordion Capers by Fran Trappe.
12:45 p. m.—Dance Music.
3:00 p. m.—Variety Hour.
3:55 p. m.—World Book Man.
4:00 p. m.—Salon Musicale.
4:30 p. m.—Organ Echoes.
5:00 p. m.—Something for Every One.
5:30 p. m.—Dorothy Reddish, soprano.
5:45 p. m.—Walter T. Holt.
6:00 p. m.—Vocal Hits.
6:15 p. m.—Nordica Mandolin Orchestra.
6:45 p. m.—Tom Collins, jr.
7:00 p. m.—Dinner Concert.
7:20 p. m.—News Spotlight.
7:30 p. m.—Voice of Richard Crook.
7:45 p. m.—Silver String Revelers.
8:00 p. m.—Week-End Varieties.
8:30 p. m.—Central Union Mission Glee Club.

WRC—National Broadcasting Company. (516 Meters, 950 Kilocycles.)

8:45 a. m.—Exercises.
9:00 a. m.—Organ.
9:15 a. m.—Varieties.
9:30 a. m.—Cheerio.
9:00 a. m.—Glee Club.
9:15 a. m.—Madqueraders.
9:45 a. m.—Otto Englerman.
10:00 a. m.—Vass Family.
10:15 a. m.—Souvenirs of Melody.
10:30 a. m.—Aunt Sue and Polly.
10:45 a. m.—Breen and De Rose.
11:00 a. m.—Melodies of the South.
11:15 a. m.—Household Institute.
11:30 a. m.—Sven Svenson.
12:00 (noon)—Johnny Marvin, tenor.
12:15 p. m.—American Legion Talk.
12:30 p. m.—National Grange Program.
1:30 p. m.—Farm Forum.
2:00 p. m.—Weather Reports.
2:08 p. m.—Words and Music.
2:30 p. m.—Acts 2 and 3 of Debussy's Opera "Pelleas et Melisande." Broadcast from Metropolitan Opera House.
4:00 p. m.—Buffalo Civic Orchestra.
5:00 p. m.—Lady Next Door.
5:30 p. m.—Afternoon Varieties.
5:45 p. m.—Seckatary Hawkins.
6:00 p. m.—Wardman Ensemble.
6:30 p. m.—Wilkins Quarter-Hour, Marguerite Cromwell, soprano.

WILKINS COFFEE PROGRAM

MARGUERITE CROMWELL

Rudolf Schramm & His Music

EVERY TUES., THURS., SAT

6:45 p. m.—El Tango Romantico.
7:00 p. m.—Sunshine Girl.
7:15 p. m.—Merle Thorpe.
7:30 p. m.—Ozzie Nelson's Orchestra.
7:45 p. m.—Mayflower Ensemble.
8:00 p. m.—Echoes of the Palisades.
8:30 p. m.—National Advisory Council on Radio in Education.
9:00 p. m.—Blue Danube.
9:30 p. m.—Oldsmobile Program.
10:00 p. m.—Lucky Strike Dance Hour.
11:00 p. m.—Last-Minute News.
11:02 p. m.—Martha and Hal.
11:10 p. m.—Jack Denny's Orchestra.
11:30 p. m.—Paul Whiteman.
12:00 (midnight)—Ralph Kirbery, Dream Singer.
12:05 a. m.—Ted Weems' Orchestra.
12:30-1:00 a. m.—Vincent Lopez Orchestra.

WBAL—Baltimore—760 Kilocycles. Synchronized Operation WBAL-WJZ. (Time WBAL on WJZ Dial Setting.)

7:30 a. m. to 4:00 p. m.—Programs same as WJZ.

1,000 Kilocycles.

WBAL Independent Operation.

4:00 p. m.—Dance Orchestra.
4:30 p. m.—Concert Favorites.
5:00 p. m.—Maurice Sherman Orchestra.
5:30 p. m.—Musical Moments.
5:45 p. m.—Orphan Annie.
6:00 p. m.—German Band.
6:30 p. m.—Talk on Laws.
6:45 p. m.—Fields and Hall.
7:00 p. m.—Anson Weeks' Orchestra.
7:15 p. m.—Merle Thorpe.
7:30 p. m.—Cuckoos, from KUKU.
8:00 p. m.—Taxpayers' League.
8:15 p. m.—Boston Symphony.
10:15 p. m.—Salon Singers Chorus.
10:30 p. m.—Twenty Fingers of Harmony.
10:45 p. m.—Pickens Sisters.
11:00 p. m.—The Buckaneers.
11:15 p. m.—Lew White, organ.
12:00 (midnight)—Paul Whiteman's Band.
12:30 a. m.—Mark Fisher's Orchestra.

WJZ—New York. (760 Kilocycles.)

3:30 p. m.—Harold Stokes Orchestra.

Band Concert

UNITED STATES SOLDIERS' HOME BAND ORCHESTRA.
Stanley Hall, 5:30 o'Clock.

March, "Old Comrades" ..... Teike
Hungarian overture, "Lustspiel" ..... Keler-Bela
Entr'acte—
(a) "In a Chinese Temple Garden" ..... Ketelbey
(b) "Intermezzo Pittoresque" ..... Kocian
Gems from musical comedy, "The Blue Paradise" ..... Romberg
Intermezzo, "The Forest Girl" ..... Wenrich
Valse petit, "Forget-Me-Not" ..... McKee
Finale, "How Am I to Know?" ..... King
"The Star-Spangled Banner."

2:45 p. m.—Concert Petite.
3:00 p. m.—Radio Troubadours.
3:30 p. m.—Ambassadors' Quartet.
4:00 p. m.—Dance Masters Orchestra
4:30 p. m.—Concert Favorites.
5:00 p. m.—Sherman Orchestra.
5:30 p. m.—Musical Moments.
5:45 p. m.—Orphan Annie.
6:00 p. m.—German Band.
6:30 p. m.—Talk on Laws.
6:45 p. m.—Fields and Hall.
7:00 p. m.—Anson Weeks' Orchestra.
7:15 p. m.—Chandu.
7:30 p. m.—Cuckoo Program.
8:00 p. m.—American Taxpayers' League.
8:15 p. m.—Boston Symphony Orchestra.
10:15 p. m.—Salon Singers.
10:30 p. m.—Twenty Fingers of Harmony.
10:45 p. m.—Pickens Sisters.
11:00 p. m.—Buccaneers.
11:15 p. m.—midnight—Night Song, Lew White.

WJZ—New York. (760 Kilocycles.)

3:30 p. m.—Harold Stokes Orchestra.

Stranded Ship's Crew Saved.

Eureka, Calif., Jan. 20 (A.P.).—The lumber schooner Tiverton, which went aground a mile south of Humboldt Bay early today, was gradually breaking up under the incessant pounding of waves after all 17 members of the crew had been brought ashore by the Coast Guard over a breeches buoy.

Gov. Rolph Has Influenza.

San Francisco, Jan. 20 (A.P.).—Gov. James Rolph, jr., of California, was ill with influenza in a hospital here today. His physician, Dr. John Galwey, said he would not be able to return to his office in Sacramento for at least ten days.

Ask your barber why he uses Post Classified Ads.

TECH BEATS ROOSEVELT IN SERIES

Central Five Trounces Western, 51-24, for Fourth Straight.

Continued from Page 13.

lead in the first half, evidently unwilling to risk a sudden rally by the enemy. Coggins was half way correct in his surmisal, for the Red Shirts offered more resistance in the last half than the heroine of a dime novel about to be kidnaped by the heavily mustached villain. Central succeeded in scoring only 11 points in the last two periods.

Big Reds Daly was the ringleader in an assault on the Roosevelt basket at the start of the game that netted Tech a 19-6 advantage at the intermission. Nine minutes elapsed before Joe Sherman managed to rid Roosevelt's scoreboard of its goose egg with a snowbird.

Coach Artie Boyd shuffled his cards extensively for the game and as matters resulted, dealt himself a winning hand. Boyd started "Buildings" Billings and Gillem at forwards, "Ovaltine" Olverson at center, and Little Knocky Thomas and Daly at the guard positions. The boys clicked like the newest V-8 Cadillac.

Roosevelt's Rally Is Late.

After a rough ride for three quarters of the fray, the Rough Riders rallied and in less time than it takes to tell sent their score sky-rocketing from 18 to 28 points. Two long pot shots by Rube Hayman, and baskets by Sherman, Harris and Huck Cavanaugh were prominent in the attack. Cavanaugh and Sherman shared scoring honors for the losers, they being the only ones to hit the rim consistently.

But the rally had its beginning too late in the game, and although the last quartet of field goals made were registered on the Roosevelt side of the book, the team couldn't overtake its opponent. Roosevelt adopted tactics similar to those used on the gridiron during the game. On one occasion the boys huddled, apparently attempting to work the hidden ball trick, and on another three of them stood on the foul line, resembling backfield men getting set for a try at left tackle. Tech stuck to its zone defense throughout the contest.

TURN RULE

Western.	G	FG	P	Central.	G	FG	P
Bleri.rf	1	0	2	Burke.rf	8	1	17
Duvall.rf	0	0	0	Melincove.rf	1	0	2
Corcoran.lf	4	2	10	Shore.lf	8	1	17
Forney.c	0	0	0	Moulton.c	0	0	0
M'Pherson.rg	1	0	2	Bryant.c	0	0	0
Swanson.lg	0	0	0	Nau.rg	3	1	7
Schneider.lg	0	0	0	Tipton.lg	3	0	6
				Gregorio.lg	1	0	2
Totals	11	2	24	Totals	24	3	51

Referee—O. Mitchell (A. B.). Umpire—J. Mitchell (A. B.).

Roosevelt.	G	FG	P	Tech.	G	FG	P
Cavanaugh.rf	5	0	10	Billings.rf	0	2	2
Scher.rf	0	0	0	Wheeler.rf	0	2	2
Hayman.lf	3	1	7	Wiles.rf	0	0	0
Risley.lf	0	0	0	Gillem.lf	1	1	3
Grimm.c	0	1	1	Reichhardt.lf	4	0	8
Sherman.rg	6	0	12	Nau.lf	1	0	2
Harris.lg	1	0	2	Olverson.c	1	1	3
Curtin.lg	0	0	0	Thomas.rg	4	0	8
				Daly.lg	5	2	12
Totals	15	2	32	Totals	16	8	40

Referee — J. Mitchell. Umpire — O. Mitchell.

Washington-Lee High Wins State Game, 29-24

Staving off a rally by its opponents in the last period, Washington-Lee High School scored a 29-to-24 victory over Fredericksburg High School in a thrilling game last night at Ballston. It was the first game for both teams in the State championship series.

The Little Generals forged ahead in the early moments of the fray and were leading by a score of 14-to-7 at the half. But Fredericksburg came back with a will and almost succeeded in overtaking its host. Good, who led the scoring, was outstanding for the winners, with Bowler and Briggs best for Fredericksburg.

Wash.-Lee.	G	FG	P	Fredericksbg.	G	FG	P
Good.rf	6	0	12	Briggs.rf	3	0	6
Williams.rf	0	0	0	Calanos.lf	0	0	0
Legg.lf	2	0	4	Ingalls.lf	1	0	2
Bone.c	1	3	5	Gallham.c	1	3	5
Cominsky.rg	0	1	1	Bowles.lg	3	1	7
Bunch.lg	3	1	7	Zimmer.rg	2	0	4
Totals	12	5	29	Totals	10	4	24

Referee—Fitzpatrick.

Friends School Wins Overtime Fame, 18-17

Friends School defeated the Landon basket ball team in an extra-period contest yesterday at Friends, 18-17.

The teams were tied at 12-12 at the end of the regulation game. Eakin, star center of Friends, enterd the game in the overtime play and promptly sank two field goals which won his team the decision. Baker's field goal as the final whistle blew reduced the lead to 1 point.

Friends.	G	FG	P	Landon.	G	FG	P
Osborne.lf	1	2	4	Larimer.lf	0	2	2
Mackay.lf	0	0	0	Sands.rf	0	0	0
Clerk.rf	3	0	6	Harrison.rf	0	0	0
Titus.rf	0	0	0	Becker.c	2	0	4
R.Davis.rf	0	0	0	Baker.lg	3	5	11
W.Davis.c	0	1	1	Martinez.rg	0	0	0
Eakin.c	2	0	4				
May.lg	1	0	2	Totals	5	7	17
White.rg	0	1	1				
Totals	7	4	18				

Referee—Kall.

Emerson Wins, 35-30, Over St. John's Team

Clinging desperately to its slim lead in the waning minutes of the game, Emerson Institute defeated St. John's, 35-30, in a hotly-fought game yesterday. Emerson boasted a 22-8 advantage at the half and went into the final period on the long end of a 30-17 score. St. John's rallied in the last quarter, holding Emerson to 5 points and boosting its own total 13 before the whistle halted play.

St. John's.	G	FG	P	Emerson.	G	FG	P
Barrett.rf	2	1	5	Whalen.rf	4	0	8
Henley.lf	1	1	3	Gordon.lf	1	2	4
Whitty.c	2	1	5	Bentley.c	2	3	7
Simone.rg	2	1	5	Willison.lg	2	2	6
McCulloch.lg	6	0	12	Metzler.rg	5	0	10
Hatton.lg	0	0	0				
Totals	13	4	30	Totals	14	7	35

Referee—Keppel.

MONTGOMERY GAMES.

Beth.-C. C.	G	FG	P	Poolesville.	G	FG	P
Nichols.lf	7	1	15	Durbin.lf	0	0	0
Althouse.rf	7	0	14	Daniel.rf	0	0	0
L.Brown.rf	4	0	8	Poole.rf	0	1	1
Johnson.c	2	1	5	Hoyle.c	0	0	0
P.Brown.c	1	0	2	Reed.rg	1	0	2
Ferguson.rg	0	0	0	White.lg	1	0	2
Finlayson.lg	1	0	2	Almutt.lg	0	0	0
Fuller.lg	5	0	10	Hershberger.lg	0	0	0
Totals	27	2	56	Totals	2	1	5

Referee—Jones.

Sherwood.	G	FG	P	Gaithersburg.	G	FG	P
Pettie.rf	4	0	8	Hask.rf	2	2	6
Turner.lf	1	0	2	Gloyd.lf	0	0	0
Brigham.lf	0	0	0	Hammon.c	0	0	0
Ashley.c	2	1	5	Beall.rg	1	0	2
Cashell.rg	1	1	3	Kephart.lg	1	0	2
Souder.rg	0	0	0	Jacobs.lg	0	0	0
Richardson.lg	1	0	2				
Carlton.lg	0	0	0	Totals	4	2	10
Dansay.lg	0	0	0				
Totals	9	2	20				

Referee—Morris.

Takoma.	G	FG	P	Damascus.	G	FG	P
Lozzar.rf	1	0	2	Kline.rf	1	2	4
Kiele.rf	1	0	2	Grimes.rf	0	0	0
Mygatt.lf	3	2	8	Ray.lf	0	0	0
Sherb.lf	0	0	0	Johnson.lf	0	0	0
Clark.c	5	0	10	Hawkins.c	0	1	1
Kelly.c	0	0	0	Shekels.rg	0	0	0
Robertson.lg	0	0	0	Mullitz.lg	0	0	0
Fitzgerald.lg	0	0	0				
Pritchard.lg	1	0	2	Totals	1	3	5
Bozievich.rg	2	0	4				
Totals	12	2	26				

Referee—McClung.

Hitting the Headpin

LONNIE KRAUSS' younger brother, Bill, won the sweepstakes at Convention Hall yesterday, conducted as a warm-up to today's Howard Campbell Stakes, which get underway at Lucky Strike. The younger Krauss, who isn't a duckpin fanatic, rolled games of 129, 116 and 140, for a set of 385. Ten pins behind was Tony Santini, whose scores were 125, 127, 123. Reds Megaw and Ollie Pacini, both of whom got off to flying starts, lagged behind in their last two games and tied for third with a total of 369. Reds rolled 126, 135, 108, while Ollie's scores were 150, 119 and 100.

Convention Hall massaged the maples for games of 565, 596 and 595, a 1,756 set, to win all three from Rendezvous in their District League match at Convention Hall. The losers' games were 533, 530 and 517. "Whip" Litchfield's 390 topped the Hall crew, while Welsh, with 349, was high for Rendezvous.

Awards led the teams in the Veterans' Bureau loop at Convention Hall with scores of 596 and 1,673. Ruche's 150 game and 367 set took the individual honors.

Nebel's 394 set and Shumate's 144 game led the scoring in the Building Contractors League at Arcadia. Minte Paint rolled 612 and 1,730 to lead the teams.

Ott's 127 and 316 scores were high in the Federal Trade Commission loop at Arcadia. Cardinals, with a 513 game, and Falcons, with a 1,448 set, outdistanced the teams.

Ryan's 134 and Oligeri's 351 copped the bacon in the I. C. C. League at Arcadia. Mails and Files bagged team honors with 570 and 1,610.

Beaver Dam bowlers walked off with everything but the bowling alleys in the Country Club League at Silver Spring. Fisher rolled 156 and 389 to lead the individual scoring, while the team was high in its class with a 610 game and 1,805 set.

Youngblood's Hardware established a new set record for the season at Silver Spring last night with a score of 1,822. Its games were 618, 614 and 590. Ouncie Harrison's 393 set was high, with Eddie Keith's 378 second.

Jimmy Dulin topped the Quartermaster Men's loop at Columbia with scores of 135 and 349. Design had a 558 game and 1,571 set to lead the teams.

In the Quartermaster Ladies' loop Miss Lasell rolled a 303 set and Miss Watts a 118 to garner individual honors. Executives rolled home ahead of the other teams with its 478 game and 1,361 set.

Catherine Fortney won the tournament at Columbia to select an entrant in the Ladies' Dixie Sweepstakes which will be rolled today. Miss Fortney rolled 102, 105 and 119 for a 326 set. Second, was Margaret Leaman, with a 324 set, and third, was Rena Levy, with 319. Annette Mathew, who rolled 319, and Marie Whalen, whose score was 298, rounded out the first five.

Although it received a forfeit over B. & O. in the National Capital League, King's Palace copped the high-scoring honors at Lucky Strike with a 640 game and 1,859 set. Individual honors were accorded Cox, who turned in a 172 game and 419 set.

Miss Clark's 317 set and Miss Bechtold's 120 game were high in the C. & P. Ladies' League at Lucky Strike. North Potomac No. 1 had a 1,457 set, and Columbia No. 1 a 518 game.

Jesse Thomas Named Alexandria A. C. Head

Alexandria, Va., Jan. 20.—Jesse Thomas was elected as president of the Alexandria Athletic Club last night.

The new organization will sponsor baseball for the incoming season and two teams, the Celtics and Alexandria Police, will perform under its colors. The Celtics will play Sunday baseball, while the Police will perform in weekday games.

Other officers elected were: Charlie Corbett and Eddie Harlow, directors. Theodore Beach was appointed business manager of the team.

Three games of basket ball will be dished out to followers of independent teams at Armory Hall Saturday night, with the initial game presenting the Centrals and the St. Rita's, starting at 7 o'clock.

The next battle, beginning at 8 o'clock, will find the Methodist Boys' Club and the Virginians hooking up, while at 9 o'clock the Fraters will tackle the Ballston A. C.

Manassas Five Bows To Alexandria, 42-21

Special to The Washington Post.

Alexandria, Va., Jan. 20.—The Alexandria High quintet moved a step up the State championship ladder here tonight by defeating the Manassas five, 42-21, before a crowd of 900 at the Armory. After the first period, which found the visitors ahead by 10-9, the local boys stepped into the lead, never to be headed, although it was only in the closing quarter that they had anything resembling a commanding lead. Moore and Chilcott led the attack for the winners. In a preliminary, the Alexandria High girls defeated the Buddies, 35 to 25.

Alexandria.	G	FG	P	Manassas.	G	FG	P
Moore.f	8	1	17	Leith.f	1	3	5
Chilcott.f	6	2	14	W.Kite.f	0	0	0
Kause.c	1	1	3	Vetter.c	1	4	6
Clift.g	3	2	8	Gilroy.g	2	0	4
Dennis.g	0	0	0	Bradshaw.g	0	1	1
Jackson.g	0	0	0	Smith.g	0	1	1
Nugent.g	0	0	0	F.Kite.g	2	0	4
Totals	18	6	42	Totals	6	9	21

Referee—Tullock.

CAPITAL "Y" BEATEN.

Special to The Washington Post.

Baltimore, Md., Jan. 20.—Baltimore and Washington Y. M. C. A. fencing teams met tonight and the locals emerged with an easy 13-4 victory.

The host squad outpointed the invaders in all nine of the foil bouts, two of the four epee contests and divided honors in the four saber matches.

Foil—Brundage (Baltimore), defeated Naiman, 5-3; Eckhart (Baltimore), defeated Colter, 5-3; Perry (Baltimore), defeated Morrill, 5-1; Brundage (Baltimore), defeated Maj. Dyer, 5-3; Eckhart (Baltimore), defeated Naiman, 5-1; Perry (Baltimore), defeated Colter, 5-4; Brundage (Baltimore), defeated Morrill, 5-4; Eckhart (Baltimore), defeated Maj. Dyer, 5-2; Perry (Baltimore), defeated Naiman, 5-4.

Epee—Brundage (Baltimore), defeated Maj. Dyer, 1-0; Morrill (Washington), defeated Logan, 1-0; Maj. Dyer (Washington), defeated Logan, 1-0; Brundage (Baltimore), defeated Naiman, 1-0.

Saber—Tipton (Baltimore), defeated Hudlow, 5-3; Morrill (Washington), defeated Graham, 5-4; Graham (Baltimore), defeated Hudlow, 5-3; Morrill (Washington), defeated Tipton, 5-4.

FINALS IN "LEFTY" GOLF.

Coral Gables, Fla., Jan. 20 (A.P.).—E. G. Livesay, of Columbus, Ohio, advanced to the final round of the Miami Biltmore Club's left-handed golfers' tournament today, defeating Jimmy West, of Miami, 2 up, in the semifinal round.

NEW TALENT NOW WITH RED SOX

Much Competition for Jobs; Jolly May Go Behind Bat.

Special to The Washington Post.

BOSTON, Jan. 20.—Should the Boston Red Sox take all the players now upon its roster to the training camp at Sarasota, there will be plenty of competition for jobs in the infield and outfield.

Dale Alexander, of course, has the first-base berth cinched, as Manager Marty McManus would not think of displacing the champion batsman of the American League. Until Boston made its recent trade with Chicago, Olson was scheduled to play second base, but now that Greg Mulleavy and Johnny Hodapp have been acquired, the situation is more complicated. Mulleavy, because of his batting ability, is expected to be a regular, but whether he will play short, the position he played at Oakland last season, or second base will be up to McManus.

Hodapp Aspires To Come Back.

The acquisition of Hodapp gives McManus a problem. If Johnny comes back and shows his 1930 form, he may be placed at second or third. McManus, who had an off year at the bat in 1932, will be available at either second or third. Warstler is Boston's best defensive infielder, but he batted but .211 last campaign. Another player who must be considered is Andrew Spognardi, Boston College boy, who batted .294 in seventeen games late during the last season. If Hodapp stages a comeback, the best batting infield that McManus will be able to place upon the field will consist of Alexander, Spognardi, Mulleavy and Hodapp.

Boston now has nine outfielders upon its list, but it is reported that McManus will send Smead Jolley behind the bat just as Lew Fonseca did at Chicago last spring.

BETHESDA FIREMEN WIN.

The Bethesda Volunteer Firemen brushed aside their fifth consecutvie Montgomery County rival last night by defeating the Glen Echo Cardinals, 40 to 26, in a fast game. Melton, with 21 points, led the scoring. Bethesda pulled away from its rival in the last five minutes of play, after a nip-and-tuck battle, to gain the decision.

LEGAL NOTICES

G. PERCY McGLUE AND THOMAS F. BURKE, Attorneys, Woodward Building.

SUPREME COURT OF THE DISTRICT OF Columbia, holding Probate Court. No. 44365, Administration. This is to give notice that the subscriber, of the State of Missouri, has obtained from the Probate Court of the District of Columbia letters of administration on the estate of Kittie E. Tod, late of the State of Missouri, deceased. All persons having claims against the deceased are hereby warned to exhibit the same, with the vouchers thereof legally authenticated, to the subscriber on or before the 10TH DAY OF JANUARY, A. D. 1934, otherwise they may by law be excluded from all benefit of said estate. Given under my hand this 10th day of January, 1933. WALTER TOD, 4600a Arsenal street, St. Louis, Mo. Attest: (Seal.) THEODORE COGSWELL, Register of Wills for the District of Columbia, Clerk of the Probate Court. ja14.21.28

HENRY W. SYFRIG, Attorney, 1010 Vermont Ave.

SUPREME COURT OF THE DISTRICT OF Columbia, holding Probate Court. No. 44328, Administration. This is to give notice that the subscriber, of the State of Louisiana, has obtained from the Probate Court of the District of Columbia letters of administration c. t. a. on the estate of Jennie Gernon Hoey, late of the District of Columbia, deceased. All persons having claims against the deceased are hereby warned to exhibit the same, with the vouchers thereof, legally authenticated, to the subscriber, on or before the 9TH DAY OF JANUARY, A. D. 1934; otherwise they may by law be excluded from all benefit of said estate. Given under my hand this 9th day of January, 1933. CONSUELO B. HOEY, 5314 Loyola avenue, New Orleans, La. Attest: (Seal.) THEODORE COGSWELL, Register of Wills for the District of Columbia, Clerk of the Probate Court. 14,21,28

DAVID N. HOUSTON, Attorney, American Security & Trust Co.

SUPREME COURT OF THE DISTRICT OF Columbia, holding Probate Court. No. 44144, Administration. This is to give notice that the subscriber, of the District of Columbia, has obtained from the Probate Court of the District of Columbia letters testamentary on the estate of Helen S. Urquhart, late of the District of Columbia, deceased. All persons having claims against the deceased are hereby warned to exhibit the same, with the vouchers thereof, legally authenticated, to the subscriber on or before the 1ST DAY OF DECEMBER, A. D. 1933; otherwise they may by law be excluded from all benefit of said estate. Given under my hand this 13th day of January, 1933. AMERICAN SECURITY & TRUST CO., executor estate Helen S. Urquhart, deceased; by A. H. SHILLINGTON, Assistant Secretary. Attest: (Seal.) THEODORE COGSWELL, Register of Wills for the District of Columbia, Clerk of the Probate Court. ja21.28,fe4

WELCH, DAILY & WELCH, Attorneys, 710 14th St. N.W.

SUPREME COURT OF THE DISTRICT OF Columbia, holding Probate Court. No. 44072, Administration. This is to give notice that the subscriber, of the District of Columbia, has obtained from the Probate Court of the District of Columbia letters testamentary on the estate of Charles H. Thomas, late of the District of Columbia, deceased. All persons having claims against the deceased are hereby warned to exhibit the same, with the vouchers thereof, legally authenticated, to the subscriber on or before the 13TH DAY OF JANUARY, A. D. 1934; otherwise they may by law be excluded from all benefit of said estate. Given under my hand this 13th day of January, 1933. MATILEE GREER THOMAS, 1504 Vermont avenue northwest. Attest: (Seal.) THEODORE COGSWELL, Register of Wills for the District of Columbia, Clerk of the Probate Court. ja21.28,fe4

TOBRINER & GRAHAM, Attorneys, Southern Building.

SUPREME COURT OF THE DISTRICT OF Columbia, holding Probate Court. No. 44313, Administration. This is to give notice that the subscribers, of the District of Columbia, have obtained from the Probate Court of the District of Columbia letters testamentary on the estate of A. Anton Auth, late of the District of Columbia, deceased. All persons having claims against the deceased are hereby warned to exhibit the same, with the vouchers thereof, legally authenticated, to the subscribers, on or before the 9TH DAY OF JANUARY, A. D. 1934; otherwise they may by law be excluded from all benefit of said estate. Given under our hands this 9th day of January, 1933. HANNAH AUTH, 5302 Colorado avenue northwest; FRANK J. AUTH, 623 D street southwest. Attest: (Seal.) THEODORE COGSWELL, Register of Wills for the District of Columbia, Clerk of the Probate Court. 14,21,28

DAVID N. HOUSTON, Attorney, American Security & Trust Co.

SUPREME COURT OF THE DISTRICT OF Columbia, holding Probate Court. No. 44341, Administration. This is to give notice that the subscriber, of Washington, D. C., has obtained from the Probate Court of the District of Columbia letters testamentary on the estate of Sarah Evelina Cornwell, late of Washington, D. C., deceased. All persons having claims against the deceased are hereby warned to exhibit the same, with the vouchers thereof, legally authenticated, to the subscriber on or before the 28TH DAY OF DECEMBER, A. D. 1933; otherwise they may by law be excluded from all benefit of said estate. Given under my hand this 3d day of January, 1933. AMERICAN SECURITY & TRUST COMPANY, By ROBERT L. FLATHER, Assistant Secretary. Attest: (Seal.) THEODORE COGSWELL, Register of Wills for the District of Columbia, Clerk of the Probate Court. 7.14.21

W. A. COOMBE, Attorney, Colorado Building.

SUPREME COURT OF THE DISTRICT OF Columbia, holding Probate Court. No. 44349, Administration. This is to give notice that the subscriber, of the District of Columbia, has obtained from the Probate Court of the District of Columbia letters of administration on the estate of Hannah Elizabeth Hawkins, late of the District of Columbia, deceased. All persons having claims against the deceased are hereby warned to exhibit the same, with the vouchers thereof, legally authenticated, to the subscriber on or before the 3D DAY OF JANUARY, A. D. 1934; otherwise they may by law be excluded from all benefit of said estate. Given under my hand this 3d day of January, 1933. SUSIE M. HARBAUGH, 147 Tennessee avenue northeast. Attest: (Seal.) VICTOR S. MERSCH, Deputy Register of Wills for the District of Columbia, Clerk of the Probate Court. 7.14.21

LEGAL NOTICES

DAVID N. HOUSTON, Attorney, American Security & Trust Co.

SUPREME COURT OF THE DISTRICT OF Columbia, holding Probate Court. Estate of Timothy E. Wilcox, deceased. No. 44323, Administration Docket 96. Application having been made herein for probate of the last will and testament of said deceased and for letters testamentary on said estate by the American Security and Trust Company, it is ordered this 6th day of January, A. D. 1933, that Gloria Edna Wilcox and Edna Rice Wilcox, custodian of Gloria Edna Wilcox, and all others concerned, appear in said court on MONDAY, the 13th day of February, A. D. 1933, at 10 a. m., to show cause why such application should not be granted. Let notice hereof be published in the Washington Law Reporter and The Washington Post, once in each of three successive weeks before the return day herein mentioned, the first publication to be not less than thirty days before said return day. O. R. LUHRING, Justice. Attest: (Seal.) VICTOR S. MERSCH, Deputy Register of Wills for the District of Columbia, Clerk of the Probate Court. 7.14.21

QUIMBY, FIELDS & FLETCHER, Attorneys, 600 F Street N.W.

SUPREME COURT OF THE DISTRICT OF Columbia, holding Probate Court. Estate of Frederick W. Conrad, deceased. No. 43751, Administration Docket 95. Application having been made herein for probate of the last will and testament of said deceased, and for letters testamentary on said estate by Richard Beresford, it is ordered this 9th day of January, A. D. 1933, that Annie Doyle, Clara Gibson and Charles T. Conrad and all heirs at law and next of kin and all others concerned, appear in said court on MONDAY, the 20th day of February, A. D. 1933, at 10 o'clock a. m., to show cause why such application should not be granted. Let notice hereof be published in the Washington Law Reporter and The Washington Post, once in each of three successive weeks before the return day herein mentioned, the first publication to be not less than thirty days before said return day. O. R. LUHRING, Justice. Attest: (Seal.) VICTOR S. MERSCH, Deputy Register of Wills for the District of Columbia, Clerk of the Probate Court. ja14.21.28

CLIFFORD C. McCORMICK, Attorney, 153 Quincy St., Chevy Chase, Md.

SUPREME COURT OF THE DISTRICT OF Columbia, holding Probate Court. Estate of Lorenzo G. Warfield, Deceased. No. 44347, Administration Docket 96. Application having been made herein to reject testamentary paper in handwriting of said deceased, and for the granting of letters of administration on said estate, by Richard Dudley Warfield, it is ordered this 17th day of January, A. D. 1933, that Robert G. Warfield, nonresident, and all others concerned, appear in said court on MONDAY, the 27th day of February, A. D. 1933, at 10 o'clock a. m., to show cause why such application should not be granted. Let notice hereof be published in the Washington Law Reporter and The Washington Post, once in each of three successive weeks before the return day herein mentioned, the first publication to be not less than thirty days before said return day. ALFRED A. WHEAT, Chief Justice. Attest: (Seal.) THEODORE COGSWELL, Register of Wills for the District of Columbia, Clerk of the Probate Court. 21.28.4

MARSHALL H. LYNN, Attorney, 1331 G Street Northwest.

IN THE SUPREME COURT OF THE DISTRICT of Columbia. Equity No. 55006. William Michael Kelly, 1518 Woolsey street, Schenectady, N. Y.; Annie McMullan Nevin, 978 Albany street, Schenectady, N. Y., Plaintiffs, vs. 1. Patrick McMullan, Irish Free State; 2. Margaret Jane McMullan, Irish Free State; 3. Bernard McMullan, Irish Free State; 4. Hugh McMullan, Irish Free State; 5. Ralph McMullan, Irish Free State; 6. James Kelly, Irish Free State; 7. Bernard Kelly, Irish Free State; 8. Elizabeth McMullan O'Neill, Irish Free State; 9. Patrick McMullan, Irish Free State; 10. Margaret McMullan, Irish Free State; 11. Bridget McMullan Banks, Irish Free State; 12. Ralph McMullan, Irish Free State; 13. Hugh McMullan, Irish Free State; 14. Rosena McMullan Kelly, Irish Free State; 15. John Joseph Kelly, Irish Free State; 16. Patrick Kelly, Irish Free State; 17. Bridget Anne Kelly, Irish Free State; 18. Elizabeth Kelly Walsh, New York City; 19. Susan McMullan Burns, Irish Free State; 20. Hugh Henry Kelly, Irish Free State; 21. James McMullan, Mercyville Sanatorium, Aurora, Illinois; 22. Mary Ann McMullan Marmion, Irish Free State; 23. Mary Ellen Dougherty, Irish Free State; 24. Bridget McCann, Irish Free State; 25. Patrick Joseph McCann, Irish Free State; 26. Rose McCann, Irish Free State; 27. Elizabeth McCann, Irish Free State; 28. Bernard McCann, Irish Free State; 29. Eugene Michael Kelly, Edgeley, Stockport, Cheshire, England; 30. Eileen Mary Kelly, Edgeley, Stockport, Cheshire, England; 31. Thomas John Kelly, Edgeley, Stockport, Cheshire, England; 32. Rosaleen Kelly, Edgeley, Stockport, Cheshire, England; 33. Maureen Kelly, Edgeley, Stockport, Cheshire, England; 34. Patrick Joseph O'Hare, Irish Free State; 35. Owen Kevin O'Hare, Irish Free State; 36. Leo P. Harlow, 1331 G street northwest, Washington, D. C.; 37. The unknown heirs-at-law, alienees and devisees of Patrick J. McMullan, deceased, Defendants. Order of publication. The object of this suit is to obtain a decree for the sale of that certain real property in the District of Columbia, described as lot 83 in square 2932, improved by premises known as 5423 Thirteenth street northwest, and for the division of the proceeds of sale thereof among the parties entitled thereto according to their respective interests, and for an accounting and division of the rents, issues and profits accrued therefrom. On motion of the plaintiffs, it is this 6th day of January, 1933, ordered that the defendants Mary Ellen Dougherty, Bridget McCann, an infant; Patrick Joseph McCann, an infant; Rose McCann, an infant; Elizabeth McCann, an infant; Bernard McCann, an infant and Hugh McCann, custodian of the five above-named infants; Eugene Michael Kelly, an infant; Eileen Mary Kelly, an infant; Thomas John Kelly, an infant; Rosaleen Kelly, an infant; Maureen Kelly, an infant, and Mary Kelly, cutsodian of the five above-named infants; Patrick Joseph O'Hara, an infant; Owen Kevin O'Hare, an infant, and Peter O'Hare, custodian of the two above-named infants, cause their appearance to be entered herein on or before the fortieth day, exclusive of Sundays and legal holidays, occurring after the day of the first publication of this order, and it is further ordered that the defendants, the unknown heirs, alienees and devisees of Patrick J. McMullan, deceased, cause their appearance to be entered herein on or before the first rule day occurring after the expiration of the fortieth day, exclusive of Sundays and legal holidays, after the date of the first publication of this order; otherwise this cause will be proceeded with as in case of default; provided a copy hereof be published once a week for three successive weeks in the Washington Law Reporter and The Washington Post, longer and other publication being dispensed with for satisfactory cause shown. JOSEPH W. COX, Justice. A true copy. Test. (Seal.) FRANK E. CUNNINGHAM, Clerk. By C. E. STEWART, Jr., Assistant Clerk. 7.14.21

AUCTION SALES

MONDAY, JANUARY 30, 1933—
THOS. J. OWEN & SON, Auctioneers.
1431 Eye Street Northwest.

TRUSTEES' SALE OF VALUABLE TWO-STORY DETACHED FRAME DWELLING, BEING PREMISES NO. 4411 ILLINOIS AVENUE NORTHWEST.

By virtue of a certain deed of trust duly recorded in liber No. 6210, folio 269 et seq., of the land records of the District of Columbia, and at the request of the party secured thereby, the undersigned trustees will sell, at public auction, in front of the premises, on MONDAY, THE THIRTIETH DAY OF JANUARY, A. D. 1933, AT THREE-THIRTY O'CLOCK P. M., the following-described land and premises, situate in the District of Columbia and designated as and being lot 10 in square 64 in the Washington Loan and Trust Company trustee's subdivision of "Petworth Addition to Washington," as per plat recorded in the office of the surveyor for the District of Columbia in liber County 10, at folio 45, together with the improvements. Subject to covenants of record. Block 64 now known for the purposes of assessment and taxation as square 3222.

TERMS OF SALE: One-third of the purchase money to be paid in cash, balance in two equal installments, payable in one and two years, with interest at six per centum per annum, payable semiannually, from day of sale, secured by deed of trust upon the property sold, or all cash, at the option of the purchaser. A deposit of $300.00 will be required at time of sale. All conveyancing, recording, &c., at cost of purchaser. Terms of sale to be complied with within thirty days from day of sale, otherwise the trustees reserve the right to resell the property at the risk and cost of defaulting purchaser after five days' advertisement of such resale in some newspaper published in Washington, D. C.

JOHN R. KIRKWOOD,
HORACE L. STEVENSON,
P—19.21.24.27.30. Trustees.

MONDAY, JANUARY 30, 1933.
THOS. J. OWEN & SON, Auctioneers.
1431 Eye Street Northwest.

TRUSTEES' SALE OF VALUABLE TWO-STORY BRICK DWELLING, NO. 520 23RD PLACE N. E.

By virtue of a certain deed of trust duly recorded October 7, 1931, as instrument No. 29938 of the land records of the District of Columbia, and at the request of the party secured thereby, the undersigned trustees will sell, at public auction, within the office of Thos. J. Owen & Son, 1431 Eye street northwest, on MONDAY, THE THIRTIETH DAY OF JANUARY, A. D. 1933, AT 1 O'CLOCK P. M., the following-described land and premises, situate in the District of Columbia, and designated as and being lot 109, square 4516.

TERMS: Sold subject to a prior deed of trust for $3,350.00, further particulars of which will be announced at time of sale; the purchase price above said trust to be paid in cash. A deposit of $500.00 required. Conveyancing, recording, &c., at the purchaser's cost. Terms to be complied with within 30 days, otherwise deposit forfeited and the property may be advertised and resold at the discretion of the trustees.

WILLIAM A. FAUCETTE,
LOUIS L. HASTINGS,
P—19.21.24.27.30 Trustees.

Ready readers watch Post Classified Ads for new propositions every morning. Put your message before them and get results the same day. Just phone National 4205.

AUCTION SALES

WEDNESDAY, FEBRUARY 1, 1933—
THOS. J. OWEN & SON, Auctioneers.
1431 Eye Street Northwest.

TRUSTEES' SALE OF VALUABLE REAL ESTATE, BEING A TWO-STORY AND ATTIC, DETACHED, FRAME DWELLING, CONTAINING TEN ROOMS AND BATH AND LAVATORY, WITH GARAGE, KNOWN AS 1312 FLORAL STREET NORTHWEST.

By virtue of a certain deed of trust recorded in Liber No. 6676, at folio 451, of the land records of the District of Columbia, and at the request of the party secured thereby, the undersigned will sell at public auction in front of the premises on WEDNESDAY, FEBRUARY FIRST, 1933, AT THREE-THIRTY O'CLOCK P. M., the following-described land and premises, situate in the District of Columbia, and being lot numbered seventy-three (73) in the Lynchburg Investment Corporation's subdivision in square numbered twenty-seven hundred and seventy-eight (2778), in Sixteenth Street Heights, as per plat recorded in Liber No. 49, folio 25, of the records of the office of the surveyor for the District of Columbia, upon the following terms:

TERMS OF SALE: Said property is subject to a deed of trust securing an indebtedness of $6,500.00, and said property will be sold subject to said deed of trust indebtedness. All cash over and above said deed of trust. Interest and taxes to be paid or adjusted to date of sale. A deposit of $250.00 will be required at the time of sale. All conveyancing, recording, revenue stamps, etc., at the cost of purchaser. Good title or no sale. Terms of sale to be complied with within thirty (30) days from day of sale, otherwise deposit will be forfeited and property resold at risk and cost of defaulting purchaser after five (5) days' advertisement of such resale in some newspaper published in Washington, D. C.

JOHN SAUL,
WILLIAM P. BENSON,
P—Ja21d&dsexS Trustees.

WEDNESDAY, FEBRUARY 1, 1933—
THOS. J. OWEN & SON, Auctioneers.
1431 Eye Street Northwest.

TRUSTEES' SALE OF VALUABLE TWO-STORY FRAME DETACHED RESIDENCE, SITUATE 7516 14TH ST. NW.

By virtue of a certain deed of trust duly recorded July 11, 1928, being instrument No. 106 of that date of the land records of the District of Columbia, and at the request of the party secured thereby, the undersigned trustees will sell, at public auction in front of the premises, on WEDNESDAY, THE FIRST DAY OF FEBRUARY, A. D. 1933, at THREE-FORTY O'CLOCK P. M., the following-described land and premises, situate in the District of Columbia and designated as and being lot 25 in square 2738.

TERMS: Sold subject to a prior deed of trust for $12,000.00, further particulars of which will be announced at time of sale; the purchase price above said trust to be paid in cash. A deposit of $500.00 required. Conveyancing, recording, etc., at the purchaser's cost. Terms to be complied with within thirty days, otherwise deposit forfeited and the property may be advertised and resold at the discretion of the trustees.

CHAS. D. SAGER,
JAMES N. HUGHES,
P—Ja21.24.27.30fe1 Trustees.

FRIDAY, FEBRUARY 3, 1933—
THOS. J. OWEN & SON, Auctioneers.
1431 Eye Street Northwest.

TRUSTEES' SALE OF VALUABLE CORNER TWO-STORY BRICK DWELLING, KNOWN AS PREMISES 1700 FIFTH STREET NORTHWEST.

By virtue of a certain deed of trust duly recorded November 6, 1926, as instrument No. 73, of the land records of the District of Columbia, and at the request of the party secured thereby, the undersigned trustees will sell, at public auction, in front of the premises, on FRIDAY, THE THIRD DAY OF FEBRUARY, A. D. 1933, AT TWO-THIRTY O'CLOCK P. M., the following described land and premises, situate in the City of Washington, District of Columbia, and designated as and being lot 3 in Wm. Heine's subdivision of square 476, as per plat recorded in liber 10, folio 146, of the records of the office of the surveyor of the District of Columbia.

TERMS OF SALE: One-third of the purchase money to be paid in cash, balance in two years, with interest at seven per centum per annum, payable quarterly from day of sale, secured by deed of trust upon the property sold, or all cash, at the option of the purchaser. A deposit of $300.00 will be required at time of sale. All conveyancing, recording, etc., at cost of purchaser. Terms of sale to be complied with within thirty days from day of sale, otherwise the trustees reserve the right to resell the property at the risk and cost of defaulting purchaser, after five days' advertisement of such resale in some newspaper published in Washington, D. C.

WILLIAM R. De LASHMUTT,
WILBUR H. ZEPP,
P—21.23.25.27.30.fe1.2.3. Trustees.

PROPOSALS

TREASURY DEPARTMENT, Office of the Supervising Architect, Washington, D. C., January 17, 1933.—Sealed bids in duplicate subject to the conditions contained herein, will be publicly opened in this office at 3 p. m., February 7, 1933, for furnishing all labor and materials and performing all work for the miscellaneous bronze and hollow metal work for the U. S. Department of Commerce Building, Washington, D. C. The prevailing rate of wage shall be paid all laborers and mechanics employed on the project as provided in the Act of March 3, 1931 (Public No. 798). Drawings and specifications, not exceeding one set, may be obtained by any satisfactory general contractor at this office in the discretion of the Supervising Architect. Jas. A. Wetmore, Acting Supervising Architect. 20.21.23

Guest Tickets to LOEW'S THEATERS WITH Post Want Ads

The Washington Post will present two free guest tickets to Loew's PALACE THEATER with each paid-in-advance want ad for 7 times or more.

Starting Friday

Edmund Lowe and Victor McLaglen in "HOT PEPPER" with Lupe Velez.

The Washington Post
"The Capital's Greatest NEWSpaper"

LOST 1

BILLFOLD—With sum of money and personals; in the 3600 block of Conn. ave. Reward. 1706 T st. nw., Apt. 24; Dec. 4649.

BRACELET—Gold, with charm and tin with initial "M;" lost Sunday evening; reward. North 5744.

LAWBOOKS—Long's "Book of Cases on Constitutional Law," with name on flyleaf; also book of notes. Reward. Finder please call Wis. 3636, between 9 a. m. and 5 p. m.

PAIR OF silver oxfords on platinum and pearl chain, Monday evening, Jan. 16th, between Constitution Hall, Allies Inn and 17th and K sts.; reward. Return to G. E. Carroll, Mt. Vernon Seminary. Phone Clev. 1400.

POCKETBOOK—Black, with glasses, money, &c. Please return; keep money. Col. 4993.

STRAYED from 3027 Channing st. ne., black and brown female dog; large goitre. Reward. Call Lin. 3895-R before 8 a. m., after 5 p. m.

WHEEL, red wire (spare), vicinity New Jersey ave. and D, Jan. 11; reward. Call AT. 4240, Apt. 202, bet. 5 and 7.

WRIST WATCH—Lady's Bulova; Friday, in Northwest, between Eye and M and 16th sts and Conn. ave. Reward. Decatur 5000, No. 106.

WRIST WATCH, gent's; Gruen; between 9th and L and 3500 13th st. nw. Liberal reward. District 1180.

WRIST WATCH—Gold; about 9 a. m. from I between 1st and North Capitol streets to Government Printing Office. Return to 1817 Newton st. nw.

WRIST WATCH—White gold, and band (Elgin); lost at Wis. ave. and M sts. nw.; engraved on back, "Mary from Steve." Phone Col. 0917. Reward.

FOUND 2

GLASSES—Pair; gold rim; left at Ewart's Cafeteria. Earnest, 522 13th st. nw.

IN DIAMOND CABS:
Dog leash, by Driver 480.
Call Lost and Found Dept., NO. 2866.

PERSONALS 3

CHAMBERS CO.
Ambulance Service, $4.00.

ARTHRITIS, rheumatism, indigestion or kidney trouble, try Jordan White Sulphur Springs Mineral Water, 50c gallon by case; no benefit, money refunded. 902 10th st. nw.; Met. 8474.

BODY MASSAGE—Masseur from New York City; gentlemen only. NAt. 5038.

PERSONALS 3

CAPITAL CITY Commercial College offers few select students opportunity earn half tuition; day school; cooperative plan. Met. 4227.

CHILDREN BOARDED with mother's care; special attention to diet; well-equipped playground; doctors' refs. exchanged. Cleve. 3977.

DANCING—Miss Girardeau L'Espare, 831 18th nw., Met. 2811. Ball room dancing; 8 private lessons, $5; or class.

DETECTIVES—Private; confidential. Offices 3d fl., Munsey Bldg.; Dist. 7064.

DIETITIAN—College graduate; 3 years hospital experience; will give instructions for special diet in private homes. Alex. 2914.

HOME for aged and convalescents; convenient location; nurse's care day and night; special diets; reduced rates. Potomac 2654; 1761 N st. nw.

INVIGORATING electrical sun-ray treatment for colds, rheumatism. No. 2768.

LADY, employed in Govt. permanent, desires a personal loan of $300; terms to suit. Will protect by insurance. Box 116, Washington Post.

LET DR. DELLA LEDENDECKER'S WONDERFUL HANDS RUB THOSE ACHES AND PAINS AWAY. 3023 O NW. WEST 1120.

CHAMBERS CO.
One of the Largest Undertakers in the World.

M. H. STATON, consultant on human problems; member Society Human Engineers; readings, $1. District 1953.

MASSEUSE, nurse, white, refined, will call hotel or home. 617 F st. nw., room 203.

MASSEUSE—Using special positive treatment for neuritis, nervousness, cold; violet ray; your home or mine. Clev. 1175.

MASSEUSE—Graduate colored nurse; speaks German, French; refined only. Decatur 3297.

MONEY advanced on watches, diamonds, jewelry, antiques, gold, silver, pawn tickets. Liv'ngston, 601 13th nw.; Na. 5649.

NURSE—Hospital training; white; massage; hours, 9 to 8:30 p. m., open Sundays. AT. 4173.

PACKARD for rent by week or month. Call Lin. 9695-J.

PINE baths, alco rubs. New York nurse, colored, refined only. North 0586.

TRAINED NURSE—Kind, sympathetic; desires cases to care for: invalid or baby; physician's reference. North 1567-J.

TRAINED child specialist; Wellesley graduate desires resident tutor or governess position; ref. exchanged. Box 93, Washington Post.

MASSAGES.
White graduate masseuse; also your hotel or home; appointment. Met. 8420.

FLASH RADIO SERVICE. 75c
Tubes Tested FREE
1030 3rd St. N.E. Lincoln 7854

ASTROLOGY—The Washington Institute of Health and Healing, Inc., is holding its 1933 course of healing, also for the study of astrology. Classes every Wednesday evening, 8 p. m., at 1753 N st. nw.; phone North 9495.
Dr. MacKNIGHT, Private Teacher.

CHAMBERS CO.
Complete Funeral as low as $65.

COLLECTIONS
You can not borrow cash on your delinquent bills. We buy them outright or furnish you a 10% guaranteed plan.
MR. ALLEN, COLUMBIA 2333.

Blankets, sheets, pillow slips, mattresses, rugs, etc., at very reasonable prices. Easy payments as low as
25 Cents a Week
Call Adams 8543 and our agent will call at your home and show you samples.

INVEST IN HEALTH
Graduate nurse will care for convalescents and run-down patients; lovely detached home, spacious lawns, large outside rooms, private and semi-private baths; special diet, tray service; colonic irrigations; massage. Call Col. 1727 for further information and special rates.

CLAIRVOYANTS 4

LICENSED BY DISTRICT OF COLUMBIA.

D'ASHMAN 704 13th NW., Near G NA. 9361.
ADVICE ON ALL AFFAIRS OF LIFE.

MADAM ZARA 520 D ST. NE.
Cards, palm—Full readings, $1.00.

MADAME MEMBRANCE,
Clairvoyant-palmist, gives truly advice on all affairs of life. Tells your past, present and future. Tells you just how to overcome your troubles and bad luck. Special $2 readings, $1. Hours, 9 to 9. 604 F st nw., near the corner of 6th st.

THE WONDER MAN
Knows all. Tells all—Sees all—Tells what is on your mind. Never has seen you. Tells what you wish to know without asking a question. You have been to others, now see the best. Prof. Avon, 943 Pa. ave. nw., next to Franklin Bank. Hrs. 9-9. Daily-Sunday. Don't mistake address.

SPIRITUALISTS 5

DR. JANE B. COATES—Readings by appointment. Col. 6227, 3 days free treatment with each. 1473 Meridian pl. nw.

PIERRE L. O. A. KEELER,
Forty years in Washington, known the world over for messages by independent writing. 1456 Park road. Interviews by appointment. Col. 3166-J. Member Unity Church.

Metro 2726 Mrs. Rizpah Eldon Hrs. 9 a.m. to 9 p.m.
Private Spiritual Consultation Daily
Seance on Monday, 8 P. M.
Cor. 14th and Mass. nw. Entr. 1336 Mass.

MOTOR TRAVEL 6

PRIVATE CARS—All cities; cut-rate bus tickets; Los Angeles, $33. U. S. Travel Bureau, 1221 Pa. ave.; Met. 7411.

SEE US FIRST—GET OUR RATES WHEN THINKING OF TRAVELING. PRIVATE CARS.

CUT-RATE BUS TICKETS. ALL POINTS. NATIONAL TRAVEL BUREAU. 1401 EYE ST. NW. MET. 7987.

GREATLY REDUCED RATES TO EVERY PART OF THE UNITED STATES.
Baltimore, Good Until Used Round Trip $1
NEVINS BUS LINES
807 13TH ST. NW. MEt. 4437.

AUTOMOBILES for SALE 7

CADILLAC 16 CYLINDER SPORT ROADSTER.
Snappy 1931 job; tip-top condition; de luxe; cost $6,000; true bargain.
LUSTINE-NICHOLSON MOTOR CO.,
Hyattsville, Md. Greenwood 2200.

CHEVROLET—1931 Coach, 2d series; appearance and condition like new; $295. 1931 de luxe custom sedan, 6 w. w. and trunk, $375. Auto Mart, 1333 14th nw.

CHEVROLET 1928 ROADSTER $39
Many other bargains. 629 L St. N.W.

CHEVROLET—1930 Coach, $165. Modern Auto Exchange, 2303 14th st. nw. Col. 9396.

CHEVROLET—1929 Cabriolet; rumble seat; appearance and mechanical condition exceptionally good; priced for quick disposal; $95. Auto Mart, 1333 14th nw.

Chevrolet '32 Coach; perfect condit., $395. Terms, trade. BARRY-PATE Motor Co., 1360 Park rd. nw. Adams 10202.

CHEVROLET—1932 4-door Sedan, a "Trew value," at $475. The Trew Motor Co., 1509 14th st. nw. Dec. 1910.

Where "Reconditioning" Means—EVERYTHING

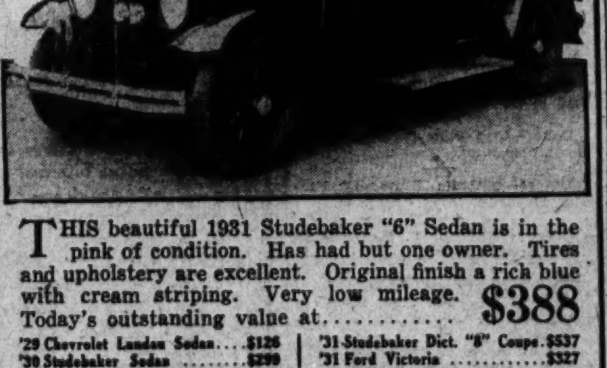

THIS beautiful 1931 Studebaker "6" Sedan is in the pink of condition. Has had but one owner. Tires and upholstery are excellent. Original finish a rich blue with cream striping. Very low mileage. Today's outstanding value at............ $388

'29 Chevrolet Landau Sedan....$126 | '31 Studebaker Dict. "8" Coupe.$537
'30 Studebaker Sedan ....$299 | '31 Ford Victoria $327

LEE D. BUTLER, Inc.
2155 Champlain St. N.W.—Col. 5050
Open Evenings Until 10 o'Clock

AUTOMOBILES for SALE 7

CHEVROLET Convertible Coupe '31, $365.
STEGER MOTOR CO.
645 Md. Ave. N.E. Line. 6178

CHEVROLET '31 Special De Luxe Sedan, $325.
STEGER MOTOR CO.
645 Md. Ave. N.E. Line. 6178

CHEVROLET CABRIOLET.
The only difference between this job and a brand-new one is the PRICE. Yours for $125 down.
LUSTINE-NICHOLSON MOTOR CO.,
Hyattsville, Md. Greenwood 2200.

CHEVROLET 1929 SEDAN.
Very good condition; only $25 down; priced for a big saving for some one; really better than you expect!
LUSTINE-NICHOLSON MOTOR CO.,
Hyattsville, Md. Greenwood 2200.
Open evenings and Sunday.

CHRYSLER—70 sedan, 1930; looks and runs like new, $345. Modern Auto Exchange, 2303 14th st. nw. Col. 9396.

CORD Front drive sport sedan; six wheels, new paint; good tires; motor in excellent shape. $745
STANLEY H. HORNER, INC.,
1015 14th St. N.W. Nat. 5800

ESSEX—'29 Challenger coach. A-1; need cash; $95. 4909 14th st. nw.; GE. 5492.

ESSEX CHALLENGER—1929 4-door sedan, $125. Modern Auto Exchange, 2303 14th st. nw. Col. 9396.

FORD—1930 Sport Phaeton, mechanically good. Looks fine, $165. Modern Auto Exchange, 2303 14th st. nw. Col. 9396.

FORD—1931 Victoria coupe; like new; new tires; priced ridiculously low; cash only. North 9657.

FORD—'30 sport roadster; new top, new tires; mechanically perfect. Barry-Pate Motor Co., 1360 Park rd. Ad. 10202.

FORD 1931 SPORT ROADSTER.
Smart de luxe job; ready to roll; try it; you'll like it; $65 down and drive it away.
LUSTINE-NICHOLSON MOTOR CO.,
Hyattsville, Md. Greenwood 2200.

FORD—1929 Roadster; in good running condition, $65. Modern Auto Exchange, 2303 14th st. nw. Col. 9396.

FORD 1931 COUPE; $70 DOWN;
exceptional condition throughout; this is a "quick sale" value.
LUSTINE-NICHOLSON MOTOR CO.,
Hyattsville, Md. Greenwood 2200.

FORD—1931 De Luxe Roadster; like new, $235. Modern Auto Exchange, 2303 14th st. nw. Col. 9396.

FORD—1929 Fordor Sedan; good in every way, $95. Modern Auto Exchange, 2303 14th st. nw. Col. 9396.

HUPMOBILE—1927 Coupe with rumble seat; in good condition; good tires; original paint good, $95. Modern Auto Exchange, 2303 14th st. nw. Col. 9396.

HUPMOBILE 1930 Sedan; 6 wire wheels and trunk rack. Perfect condition thruout $345
GRAHAM MOTOR SALES.
1526 14th st. nw. Pot. 0772.

NASH—7-passenger sedan, 1930; can't tell it from new, $445. Modern Auto Exchange, 2303 14th st. nw. Col. 9396.

OLDSMOBILE 1931 SEDAN
An exceptional used car; rich black finish; disk wheels, with white side-wall tires; bargain, $397.
H. B. LEARY, JR. & BROS.,
1321 14th St. NW.

PLYMOUTH—1930 Sedan, 2d series; thoroughly reconditioned and priced to sell quickly; $185. Auto Mart, 1333 14th nw.

PONTIAC—'29 De Luxe Coach; new tires; perfect condition thruout; $195; terms. Barry-Pate, 1360 Park rd. Ad. 10202.

STUDEBAKER—President model, 7 pass. Due to death of owner, must be sold at once; $125. Call after 6 p. m., 4514 Conn. ave., Apt. 202.

WILLYS—6 sedan, 1931. Must sacrifice; in excellent condition except one fender; price, $135. 13th and E sts. nw. parking lot.

Good Used Cars.
NOLAN MOTOR CO.
1111 Eighteenth St. N.W.

50 Used Cars Priced Right.
LOGAN MOTOR CO.
1810 E St. N.W.

BUY A "CHERNIZED" USED CAR.
Cherner Motor Co., 1781 Florida ave. nw.
Open evenings until 10 P. M.

MOUNT VERNON MOTORS — MORE FOR THE MONEY.

For 4 Days Only at These Prices

The Washington public will take advantage of this housecleaning before accepting new Chrysler Dealership

Every car ready to go and give fine service. Note these prices and compare.

'31 Ford Town Sedan	$59
'29 Ford Taxicab	49
'29 Plymouth Roadster	124
'29 Chevrolet Conv. Cabriolet	99
Buick Sport Touring	99
Reo Sedan	19
Studebaker Roadster	39
Hupmobile Century 6 Sedan	245
'32 Studebaker Commander 8 Sedan; $400 off; driven less than 500 miles.	
Nash Roadster	49
'27 Chrysler Roadsters (2)	49
'27 Buick Sedans (2)	99
'28 Studebaker 7-pass. Sedan	99
'28 Studebaker Roadster	69
'28 Buick Roadster, 6 w. w.	125
'30 Plymouth Sedan	125
'29 Plymouth Sedans (4)	99
'28 Buick Master 6 Sedan	195
'29 Chevrolet Sedans (2)	119
'31 Studebaker 6 Sedans (2) (6 w. w., trunk, radio, heaters)	395
'31 Studebaker Dictator 8 Regal Sedan (trunk, metal tire covers, etc.)	595
'32 De Soto 8 4-door Sedan	495
'32 De Soto Coupe (Radio)	395
'32 Plymouth Sedan, 6 w. w.	335

These prices in many cases represent a reduction of 50 per cent. Trade your old car. Very easy terms.

MT-VERNON MOTORS
1234 NINTH ST., N.W.
Open Eves. and Sunday, Nat. 7996

AUTO TRUCKS—TRACTORS 8

CLEARANCE SALE

G. M. C. '29 2½-ton dual-pneu. extra long chassis equipped with large bulldog van body disc wheels, any demonstration.....$575.00
Reo heavy duty 3-ton dual-pneu. with latest model under-hoist dump body $290.00
Republic 6-cyl. dual-pneu., large bulldog van body $250.00
G. M. C. 1-ton panel with Buick motor $150.00
Chev. 1-ton open express truck....$125.00
Chev. 1929, light delivery.....$90.00
G. M. C. light delivery panel body. $75.00
Solid tire trucks from 1½ tons to 3½ tons, all makes and models from .....$50.00 up
ROBERT HERSON'S AUTO EXCHANGE.
72 Fla. Ave. N.E.

AUTOMOBILES for SALE 7

MOTORCYCLES for SALE 7A

1933 HARLEY-DAVIDSON — New; $295. Easy terms. H. A. Bowie, 821 H st. nw.

AUTO PAINTING—Plating 11

$15.00 AUTO PAINTING
ACE GARAGE
Rear 1144 18th St. N.W.

WANTED—AUTOMOBILES 13

USED car or truck in exchange for Crosley radio. 2427 18th st. nw.

WE WILL BUY
Your car for cash.
See Mr. Dillon, 1440 P St. N.W.

CASH FOR YOUR CAR
or will pay unpaid balance and give you difference in cash. See Mr. Barnes, 1729 14th st. nw.

RECOMMENDED SERVICE 14

The following business concerns guarantee satisfaction to Post readers. Any complaint found necessary to be made to The Post will receive prompt attention. For admission to Recommended Service Column call National 4205. Branch 43.

ALL-STATE Transfer Co., 908 Q nw. Anything moved anywhere. For best rates call Pot. 4807.

ANY painting and papering? I need work. Will give attractive prices. Best references. R. P. Letts, Met. 5316.

APEX ELEC. CO.—Radio service by expert, $1 per call; satisfaction guar. 9th and G sts. nw.; ME. 7005.

CARPENTERING, painting, glazing, fencing, roof mending; jobbing or by day. Call North 5537. J. E. Gillies.

CARPENTER WORK, all kinds; painting; metal weather strips, rustless screens, oak floors; guaranteed. J. A. Hillman, 118 15th ne., Atlantic 4976.

CITY'S MOST REASONABLE PRICES on radio repair; work guaranteed. North Capitol Radio Service, 1406 N. Capitol st. North 9875.

DRESSES made, altered, remodeled; work guaranteed; reasonable. Ad. 7303-W.

EARLE'S BATTERY & ELECTRIC SERV. $1—RADIOS SERVICED—$1
2423 Penn. N.W. West 2289.

FLOORS SANDED and refinished; new oak floors installed at cost; reasonable prices. C. Norwood, 1428 B st. se.; Line. 2031.

FLOORS, all descriptions sanded, refinished; parquet laid, repaired; mod. prices; estimates free. Earle Jordan, Lin. 3765.

HAVE THAT ROOM PAPERED, $4 UP
Expert work, including paper.
Also painting and plastering. Met. 9128.

I DO window and housecleaning; walls, floors cleaned, refinished; painting; reliable; hr., day; estimate. Ben. WE. 1097.

Kelvinator, Frigidaire & Servel SERVICE AND REPAIR—24 HR. SERVICE. Matheson Refrig. Co., 701 R nw. GR. 2448.

PAINTING, PAPERING—Rooms papered, $4 up; work guaranteed; best work, best prices. H D Potter. Li. 7835.

PAPERHANGING, painting; January special—low prices for work done this month; rooms, $3 up. Call Dist. 8429.

RADIO REPAIR—Free inspection; work done by expert; guaranteed. U. S. Radio Laboratories, 1731 L st. nw. Met. 0418.

UPHOLSTERING, furniture repairing; work done in the home if desired. E. S. Weaver, 1434 Newton st. nw. Adams 8401.

WATER PROOFING, calking, painting and papering. Call C. R. Harding. Na. 7136.

FOR SHOE REPAIRING
See Gerome first; excellent workmanship. Satisfaction guaranteed.
GEROME SHOE SHOP, 1124 H st. ne.

S. O. S. RADIO SERVICE.
Service calls, 50c. We call and test tubes free. 2212 R. I. ave. ne. Dec. 0775.

AUTOS FOR HIRE.
Cars for weddings and parties.
Complete funeral, $60 up.
Wm. Tolbert, 1308 6th st. nw. Pot. 5769

Service anywhere in D. C. $1
Radios rented, per week.
A. Fogleman, 213 14th st. se. At. 0889-J.

American Typewriter Co.
Rent, sell, repair all makes. Add. machines. Open eves. 1431 E. Cap. st.; Li. 0082.

PIANO TUNING, $2.00
Estimates free. Repairs reas.; work guaranteed; pianos, organs for sale. Wm. Woolley, 913 10th st. ne. Lin. 8166-J.

5-Room House—2-Story Hall
PAPERED, $35.00.
White mechanics. All 1933 papers. Di. 8211.

Plumbing, Roofing & Heating
Lowest rates. Best quality.
S. J. DENNY, 3475 14th st. nw. Col. 3045.

CHARLES B. BROOME
Special attention given repairing and remodeling. Our trucks equipped for emergency. No back-to-the-shop trips. 614 F ST. NE. ATL. 3557.

PLUMBING SPECIAL
Chromium plated combination Sink Faucet, all metal, new style, completely installed $6.25
HEFFRON CO., INC.
220 L St. N.E. Lin. 3423.

BEAUTY PARLORS 15

35c—Marie Sullivan's—35c
BEAUTY SHOP—NAT. 3100.
3 BEAUTY ITEMS FOR $1.
Work Guar.—Ops. with 3 yrs. exper.
Genuine Perm't Eugene $3 Comp.
Marcel Top—Ringlet Ends.
Rm. 306, Dist. Natl. Bank Bldg.

HELP WANTED—FEMALE 17

A POSITION is yours; guaranteed if you complete a Boyd course; average time 3-7 mo.; you can win in business; new classes starting now. Operates large employment agency. Est. 16 years. Inquire Boyd School, 1333 F st. NA. 2341.

HOUSEKEEPER—White; experienced; willing worker; must be unencumbered and furnish refs. Phone Columbia 0065.

SALESWOMEN of the better type on a bridge item; possible earnings of $12 on four $1 sales. See Mr. Evans, 201 Winston Hotel, or write Standard Appl. Co., Charlotte, N. C.

HELP WANTED—MALE 18

AN OLD LINE Life Insurance Co., selling both ordinary and industrial, can use a few good men, willing to work as instructed. GOOD INCOME. SPECIAL TRAINING. Permanent position to those who qualify. Be Wise—make life insurance your profession. Apply between 9 and 11 a. m., room 202, 917 15th st. nw.

BARBER wanted at once. Apply 1111 7th st. nw.

BARBER wanted; white; steady work. Apply 5501 Ga. ave. nw.

ELECTRICAL Insulation House seeks representative already handling allied lines in Washington and surrounding territory. Box 107, The Washington Post.

SALESMEN—Responsible, ambitious; willing to work 35 hours per week; liberal commission. Box 51, Washington Post.

SALESMEN of the better type on a bridge item; possible earnings of $12 on four $1 sales. See Mr. Evans, 201 Winston Hotel, or write Standard Appl. Co., Charlotte, N. C.

SOLICITORS—Laundry or similar experience necessary; opportunity for routes when open to those making good. Quality & Service Laundry, Bladensburg, Md.

WANTED—Will consider the purchase of bobtail routes, with or without employment as driver. Quality & Service Laundry, Bladensburg, Md.

WANTED
WHITE CHAUFFEURS
WITH IDENTIFICATION CARDS
TO DRIVE
DIAMOND CABS
APPLY MR. HIPSON
6 A. M. TO 6 P. M.
1ST AND M STS. N.E.

CABS AVAILABLE
for white drivers.
CITY CAB CORP.
1121 21st St. N.W.

HELP—Male and Female 19

INCREASE your earnings selling staple and diminutive article in spare time, or earn splendid income working full time. No samples or baggage to carry. Box 122, Washington Post.

EMPLOYMENT AGENCIES 19A

DOMESTIC AGENCY—Dc. 2419, 1937 14th. supplies cooks, g. h. w., waitresses, couples, janitors, chauffeurs, day workers.

RUPHERS EXCHANGE has cooks, maids, houseworkers; day, week, month; refs. investigated. Dec. 3581; 1637 11th nw.

SITUATIONS—FEMALE 21

COLORED girl wishes general housework, cooking or part time; in or out towns; good refs. Phone North 2361.

COLORED girl wishes work of any kind; refs. West 0087-J, after 6 p. m.

SITUATIONS—FEMALE 21

COOK, chambermaid, waitress; experienced; full or part time; young colored woman; best refs. Lillian, Dec. 2616.

COOK and housekeeper, white; experienced, capable; prefer small family; no laundry; best refs. Walnut 8722.

GIRL—Colored; neat; wants part-time work, morning or noon. Phone Ad. 2570.

GIRL—Colored; desires part time or work by the day. Address 1620 19th; Pot. 3271.

GIRL—Colored; experienced in gen. housework; for small family; taking care of apt.; city refs. Met. 4204.

GIRL—Colored; neat, refs., wishes morning cleaning apt., off. or home. No. 4683.

GIRL—Colored; wants housework of any kind; city refs. Lincoln 8733.

HOUSEKEEPER—In small family; one where clean pet dog may be kept; best refs. from refined people. Col. 4482.

HOUSEKEEPER—Colored; 30 yrs.; clean; Christian; good cook; home; small pay. Clev. 6872.

NURSE—Undergraduate, will do 18-hour duty; $15 week; references. Col. 1818.

NURSERY—Day; for working mothers; reliable; colored; 9 hrs. daily; good care. Li. 7628-W.

REFINED lady desires general work; permanent. 1627 33d st. nw.

SECRETARY-STENOGRAPHER — College degree; teaching, secretarial and general office exp. Miss Gaarsmoe, ME. 1669.

STENOGRAPHER-TYPIST—General clerical experience; McKinley High graduate; age 19; has reference; $12 week. North 3299-J.

STENOGRAPHER-TYPIST—7 years' secretarial experience; type 65, shorthand 120 per minute; age, 28; formerly earned $35 week; will accept $20 week. Col. 4191.

WOMAN, colored, wants work of any kind, part or regular. Lincoln 9098-W.

WORK by the day; 1 or 2 days a week. Potomac 3283-J.

SITUATIONS—MALE 22

BOOKKEEPER, 27, 10 years' experience; excellent D. C. ref. Box 126, Washington Post.

CHAUFFEUR—Experienced; free to travel; handy around house and yard; refs. Tel. Pot. 3616.

COOK—Houseman, experienced; neat, steady; colored; reliable; best references. Metr. 3729.

MAN, white, reliable, wants work of any kind for room and board and small allowance; handy with tools. Me. 3910.

NURSE—Male; yrs. of hospl. training; all classes of patients. NO. 5032-J.

PRESSER—Colored, neat; long experience; Hoffman machine; silks finished by hand. Phone Adams 7728.

SECRETARY—14 years with prominent member of Congress; graduate of high school, business college and law school; 35 years of age; well acquainted with congressional, departmental and commercial activities in Washington. Box 127, Washington Post.

SERVICE STATION MANAGER or service man, experienced; best references; moderate salary. Phone Clev. 9016.

STENOGRAPHER, bookkeeper, clerk; experienced; age 25. Emerson 0453.

STENOGRAPHER-TYPIST — Young man, general office exp.; not afraid of long hours; want work; $15 week. H. Rawcliffe. No. 7547.

WHITE man wants home on farm, handy man, clean windows, wax floors, painting; small wages. Adams 0941.

YOUNG MAN, 24, white, reliable, wants P. B. X. or elevator work in apt. house after 10:30 p. m. in exchange for small apt. or room. Excellent references. Box 130, Washington Post.

BUSINESS OPPORTUNITIES 24

BEAUTY PARLOR—Very attractive; excellent fixtures; very low rent; doing nice business; $600. R. M. De Shazo, 1130 14th st. nw.

BUILDER wants several first mortgages, construction loans, $2,000 to $5,000; good property; good securities. Box 128, The Washington Post.

CLEANING and pressing establishment; desirable location; sacrifice; for illness; any reas. offer accepted. 206 Mass. ave. nw.

CORNER GROCERY, with 7-room detached house, $700; excellent location. R. M. De Shazo, 1130 14th st. nw.

CORNER grocery and meat market; elec. refrig.; doing excellent business; sacrifice for quick sale. 100 F st. nw.

DOUBLE-SECURED 1st mortgage notes. $50 to $100; due in 6 mos.; at a discount to net you 10%. 510 Bond Bldg. NA. 4819.

GOLD PROSPECTOR—Young man, with experience, would like to communicate with party who is willing to make a very small investment with chance of good return prospecting in Southern mountains. Box 132, Washington Post.

GROCERY and meat market. Reas. price to quick buyer. For information, Herbst Drug Store, 39th and Pa. ave. nw.

MORTGAGEES CLEARING HOUSE—Authorized representatives of mortgage institutions—offer 60-room hotel, 200 acres of land. Famous medicinal springs, near Hot Springs, W. Va. The water of this spring is noted for the medicinal, especially the laxative, properties, having been awarded the prize at the St. Louis exposition. This property cost $500,000. Priced for quick sale at $200,000. A chance of a lifetime is here for someone. We are headquarters for Baltimore stores and business properties. 317 Munsey Building, Baltimore, Md.

PART of store; desirable location; reasonable rent; heat and water furn. Apply 1110 9th st. nw.

ROOMING HOUSE, 17 rooms, 4 baths, high-class furnishing. Owner must sell. Mr. Rogers, 1410 H nw. Dist. 7819.

SILENT PARTNER to invest $500 and services if desired in a business that will prove a real money maker. Box 125, Washington Post.

STORE and gas station; also modern improved home; acreage, near Frederick, Md.; terms like rent. Call GA. 0187.

TOURISTS' HOME—Registered; good location; 8 rooms; 3 rented; attrac. fur.; sacrifice; leaving city. At. 1451.

BARBER SHOP.
Three chairs, modern, reasonable. Box 121, Washington Post.

11-room rooming and boarding house; very good furniture; income over $250 monthly; rental, $75, lease; catering to Govt. workers; price only $1,000; cash $600; bal. $25 monthly; act quickly.
P. F. CARLEY, 802 10th NW.

6% NOTES
Secured by
First Mortgages
Safe—Conservative
Wm. H. Saunders Co., Inc.
REALTORS
Dist. 1016 1519 K St.

REAL ESTATE LOANS 27

Low Cost On Good Loans. Prompt Action. HARRY B. PITTS, 1343 H St. N.W. Met. 4300.

FIRST AND SECOND TRUST LOANS.
C. F. WARING
1416 F ST. N.W. NATIONAL 9172

INSTRUCTION COURSES 29

AUTO LESSONS—For easy parking, clutch control; cars furnished; permit instruction guaranteed. Foster. Me. 1369.

COMMERCIAL ART. Val-Art Studio, 1606 Hill Bldg., 17th & Eye sts.; NAt. 5726.

LATIN AND ALGEBRA tutoring by college graduate and teacher. Telephone Cleveland 8799.

FRENCH Private lessons; tutoring; reduced rates. 1450 Girard st. nw. Col. 6194-J.

DOGS—CATS—PETS 31

POLICE PUPS—Pedigreed; 6 wks. old; only few left; $5 each. GE. 3469.

PUPS — Pekingese; pedigreed, registered; tan; reas. 306 Randolph pl. ne.; Po. 1933.

PUPPIES—English bull terriers, solid white; 8 weeks old; males, $10; females, $5; wonderful pets. Thomas G. Cunningham, 710 Mount Vernon ave., Alexandria, Va. Alex. 1853-W.

PUPS—English setter; 2 months old; best of breeding; all papers. North 4944-J.

TROPICAL FISH—Large collection to choose from; 25c pr. and up. All colors. Bettas, aquariums and supplies; also fresh plants. Hansen, 1730 D se.

HORSES—CATTLE 32

CARLOAD OF PONIES, 2 saddle horses, good jumpers; also horses wanted to board, $30 mo.; warm stables. Georgetown Riding Academy, 1911 29th nw. West 0591.

MILK GOATS—Due to freshen soon; cheap. Log House, Hybla Valley, Va.

MISCELLANEOUS for SALE 35

ADDING MACHINES—For rent. Also many bargains in rebuilt machines. United Typewriter & Add. Machine Co., 1223 New York ave. Nat. 5509.

ANTIQUE buffet, table, mirrors, vase, runner, chest of drawers, vanity, living-rm. [illegible] dresser. Col. 1981.

MISCELLANEOUS for SALE 35

ANTIQUE MELODIAN—In rosewood; good condition. Call Wis. 4746.

ANTIQUE AND VICTORIAN FURNITURE Cheap; chairs to match, $2.50 each; sofas and tables; priced to sell to dealers. 925 10th st. nw.

BICYCLES—Rollfast bicycles, velocipedes and sidewalk bikes; also other good wheels. Wheel goods repaired. Hazleton Bicycle & Sporting Goods Co., 436 9th st. nw.

CHAIRS FOR RENT
At very reasonable charges. Ideal for bridge parties, banquets, meetings, etc. Quick service. Call Dist. 8112. D. Noles, 633 Indiana ave. nw.

CHIPPENDALE, 1782—6-side, 2 armchairs worth $5,500; sell $1,800 at Federal Storage Co., 1707 Florida ave. nw.

DIAMOND ring; man's; perfect stone; cost $500; recently pawned $100; sacrifice ticket $30; also lady's 1¼-ct. solitaire; perfect stone; just pawned, $125; sacrifice ticket $50; ring cost $580. Me. 6335.

DIAMOND engagement ring and diamond wedding ring; real bargains. 329 R. I. ave. ne., Apt. 207.

DIAMONDS—4 rings, 1 braselet, 1 pin, 1 wrist watch; must sell; no dealers. DE. 5612.

FUR COAT—Brown caracul; fox collar; size 36; bargain. Dec. 2076-W.

FURNITURE—Household; very reasonable. Nat. 2909.

FURNITURE—New; contents of 6-room apt.; ready for occupancy; no dealers. 1344 Monroe st. nw.

GAS RANGE—Suitable hotel, cafe; practically new; bargain. DI. 0230.

GRAND piano; looks like new; need money. Wis. 4492.

HONEY—5-lb. can, 90c; 6 combs, $1; delivered. Best sweet children can eat. Call The Honey Pot. West 0654 by 10 a.m.

HOOVER, $10; Eureka, $12; Domestic, complete, $8; repairing all makes. Vacuum Cleaner Repair Co., 150 R ne. No. 7943.

METAL AUTO PARTS—Bins (5), set of G. M. A. C. books, Victor adding machine, addressograph, Sioux valve grinding set, Prospect and stock room files; all nearly new; at sacrifice. Fred L. Morgan, 1341 14th st. nw.

ORGAN—Beautiful elec. Welte-Mignon philharmonic; carved rosewood case; imported, Freiburg, Germany; rare bargain. 718 16th se. Atl. 0721.

PIANOS—For rent new apt. upright; $3 mo.; small gr., $10 mo.; cartage extra. Nat. 3659. Kimball Co., 721 11th st.

PIANO—Stieff upright; reconditioned; $40. 913 10th st. ne.; Linc. 8166-J.

RADIO—R. C. A. 30-A superheterodyne, 10-tube; a. c. current; beautiful walnut cabinet; like new; cost over $300; $45 for quick sale. ME. 0418.

RADIO—D. C. Philco; 7 tubes; cabinet size; $17.50; good condition. MEt. 3508.

REFRIGERATOR—G. E.; excellent condition; new; 4.4 cu. ft.; $125. Ad. 2540.

RUGS and runner, beautiful oriental, modern and antique. Rare bargains for cash. 1822 Biltmore st. nw.

TYPEWRITERS—Rebuilt portables and standards, bargain prices; we rent, repair and exchange all makes. Typewriter Sales & Service Co., 811 17th st. nw. Nat. 5666.

TYPEWRITERS—Guaranteed like new; low prices, terms; we rent, repair, exchange. Standard Typewriter Co., 723 10th nw.

TYPEWRITERS—Underwood, $25.00; L. C. Smith, $16.00; other bargains. United Typ. Co., 1223 New York ave. Nat. 5509.

TYPEWRITER SALE—20% off, all makes reconditioned machines; rentals $3 per month. Capitol Typewriter Co., 1014 14th st. nw. Na. 4858.

WASHING MACHINE DEMONSTRATORS.
1 $59.50 Conlon, model 142, at.......$49.50
1 $54.50 Conlon, model 32 at.........$44.50
1 $59.95 Voss Washer, at...........$39.50
Same service as guaranteed on new machines. Terms, $2.50 down, $4 month. BARBER & ROSS, INC., 11th and G sts. nw.

WINDOW SHADES
Measured for, made and installed, 75c. Kleeblatt, 11th & H Sts. N.E.

WANTED—MISCELLANEOUS 36

WE PAY CASH
for old gold, silver, watches and diamonds and old jewelry. Selinger's 818 F st.

BOOKS wanted for cash; any quantity. Eco. Book Shop, 901 E. Met. 7647.

BOOKS BOUGHT in any quantity; bring them or phone Metropolitan 5415. Pearlman's Big Book Store, 933 G st. nw.

DIAMOND—¾ of karat; in trade on new Plymouth or De Soto automobile. Mr. Torrey, Torrey Motor Co., 1623 L nw.

FURNITURE—We pay highest cash prices for household furniture of all kinds. Call Gilbert, Nat. 3866, eves. Col. 4897.

OLD GOLD, jewelry, teeth, watches, diamonds, coins, silver bought, sold, exchanged. Schiller's, 444 9th st., cor E nw.

PIANOS WANTED—Prefer Knabe or Steinway grands; must be cheap for cash. Box 129, Washington Post.

OLD GOLD, SILVER WATCHES, DIAMONDS
And discarded jewelry wanted for our mfg. dept. Full cash value paid.
SELINGER'S 818 F St. N.W.

ROOMS—FURNISHED 42

ARIZONA HOTEL—310 C st. nw., block off Pa. ave.; neatly furnished rooms; lobby; 3 baths on each floor; shower bath; continuous hot water; $4 week up; transients, 75c to $1.

BEAUTIFUL se. bed-liv. rm (5 wind), for 2-3 adults; also bedrm.; attrac., comfortable, clean, quiet; contin. h. w., phone, jan.; excellent loca., refs. Unusual. 1717 DeSales.

BELMONT RD NW., 1814 (nr. 18th and Col. rd.)—Large double ft. rm., clean; also single rm.; running water. Ad. 2918.

BENTON ST. NW., 3832—2 rooms, next bath and shower; new home, priv. family; 1 blk. to bus. Clev. 0377.

BEVERLY COURTS—1736 Columbia rd. nw. Apt. 406. Nicely furn. rm.; elevator service; private family; reas. Adams 9061.

CALVERT ST. NW., 1855—Apt. 55. Pleasant, well-heated front rm.; 2 windows; priv. family; reasonable. Col. 8614.

CALVERT ST. NW., 1902 (off 18th and Columbia rd)—2d-floor front; well furn., semiprivate bath; reasonable; gentlemen. Columbia 1214-J.

CENTRAL (1314 15th st. nw.)—Apt. 3. Sunny front room; double or single; $3.50 and $5 week; homelike.

CENTRAL—Except'ly. beaut. fr. rm., firepl., radio; also suite; contin. h. w., phone, jan.; scrupulous; refs. 1626 17th.

CHAPIN ST. NW., 1412—Lovely, bright, nicely furnished room; every convenience for housekeeping; G. E. refrigerator. Adams 6632-M.

CLIFTON ST. NW., 1476—Inclosed sleeping porch; also small room, 2d floor; private home.

CLIFTON ST. NW., 1468—Large front rm.; well heated; cont. h. w.; convenient location; phone; gentleman.

COLUMBIA RD NW., 1736—Apt. 102. Large, bright rm.; cultured home; for busi. woman; privileges; $15. Col. 8099.

CONNECTICUT NW., 3633 (opposite Wardman Park)—2 rooms, bath, for 1 or 2 gentlemen; garage. Also large room, semiprivate bath. Col. 3437.

D ST. NE., 320—Two rooms and bath, electricity, gas, steam heat; everything furnished; reasonable.

DOWNTOWN, 1305 R. I. ave. nw.—Single and double front rooms; modern improvements; refined surroundings; reasonable rates.

DOWNTOWN—933 13th st. nw. Clean, comfortable rooms; quiet house; single, $3; double, $5 per week.

EUCLID ST. NW., 1750 (nr. 18th & Col. rd.)—Attractive 2nd fl. rm.; single or double. $5 wkly.

EUCLID ST. NW., 1435—Two large, 3d floor; adj. bath; private family; women preferred; reasonable terms.

FAIRMONT ST. NW., 1326—Large, bright room; newly furn.; convenient location; very reasonable. Ad. 2645.

FRONT apartment, furnished, 4 rooms and bath. No. 703, the Rochambeau.

GARFIELD ST. NW., 2620—Nr. Wardman; single and double rooms; semiprivate bath; also 1 or 2 rooms l. h. k.

H ST. NW., 2122—2 ideally attractive rms.; private bath; completely furn.; light housekeeping; adults.

HOLMEAD PL. NW., 3549—Large ft. room in priv. home; also single; very reas. Ad. 8944.

IRVING ST. NW., 1642—Large, bright 2d-floor; near bath; c. h. w.; single or double; private home. Adams 8113.

KALORAMA RD., 1867—Colonial, corner rooms, semiprivate bath, and top-story student quarters; reasonable rates.

L ST. NW., 1322—L. h. k. rms.; alcove, kitchenettes, $7 to $10 wk; sleeping, $5 to $6; all running water; single, $3.50.

L ST. NW., 1345—Cheerful, bright, l. h. k. rooms; all new furniture; newly decorated; $5.50 and $6; maid service.

LOGAN CIRCLE HOTEL—Rooms with bath; walking distance downtown; priced to break the depression; come and investigate.

MASS. AVE. NW., 1750—Nicely furnished rooms, running water; reasonable rates.

MICH. AVE. NE., 1336—Single and double rooms; private bath; $15 and $20 mo. Pot. 3738-W after 5 p. m.

MONTAGUE ST. NW., 1630 (nr. Rk. Ck. golf course)—Large rm., priv. bath, tel.; ref. exchanged. Ge. 6346.

N ST. NW., 1200—3d-floor front; 1 room and kitchenette; nicely furn.; running water; adults; references.

NEAR Wardman Pk. Hotel; beautiful rm.; for gentleman; all conv.; next bath. Col. 6746 or Natl. 4819.

NEWTON ST. NW., 1625—Large, warm, sunny ft. rm., owner's well-kept home; s. h. l.; very conven. loca.; gentleman.

ROOMS—FURNISHED 42

NICELY furnished room in apt. with married couple; home conveniences; all privileges. Ad. 5607.

NORTH CAPITOL ST., 1925—Large double front, 2d fl., near bath; dinners optional; rates reas. Pot. 3615.

O ST. NW., 942—Large front room next to bath; 3 windows; near 2 car lines; very reas.

P ST. NW., 1726—Near Dupont Circle. 2d-floor front rm.; suitable 1 or 2; also single room.

P ST. NW., 1747—Nice, clean, single or double room in physician's home; every convenience; reasonable.

QUE ST. NW., 1733—Bright, comfortable room for 1 or 2; pleasant surroundings; board optional; very reas. No. 6360.

RESEARCHMEN'S CLUB, 1607 Eye St.—Board, $2.50; room, $3 up, weekly. Opportunity to earn room rent.

R. I. AVE. NW., 1309—Large, attrac. 2d-floor front; sou. expos.; also single room; plenty heat and h. w.; reasonable.

SCOTT INN—1331-37 K st. nw. (adjoining Hamilton Hotel, facing Franklin Park; 1st and 2d floor front rooms; running water; meals optional; reasonable.

SHERMAN—Apt. 606, 15th and L sts. nw., to woman, Govt. employe; bright, clean room; running water; reasonable.

THE PORTNER—15th and U sts., Apt. 352. Large, well-furnished room. North 1421.

THE SHERMAN—15th and L nw. Comfortable room; next to bath; 1 or 2. Call 6 to 9 p. m., Apt. 203.

THOMAS CIRCLE — Gentlemen; steam heat, semiprivate bath; quiet surroundings; rent, $17 month. Met. 3566.

WESTMINSTER—1607 17th st. nw. These room values are unequaled; newly furnished; well heated; each with private bath or running water; near showers; elevator; single, $6; double, $7, $8 week.

THE ALTURAS—1509 16th st. nw. Newly furn. rooms; modern 7-story fireproof bldg.; 24-hr. elev. serv.; owner managing; exceptional values; single, $4-$7 week; double, $6-$8.50; trans., $1-$1.50.

2D ST. NW., 420—One and 2 rooms, with kitchenette; running water; light housekeeping privileges; reasonable.

4TH ST. NW., 411—Two lovely front rooms, overlooking park; continuous hot water; owner's home. Phone Met. 5330.

4TH ST. NE., 2626—Attractive room in private home, next bath; des. location; $18 month, including garage and phone.

8TH ST. NE., 610—Two 2d-fl. rms., completely furn. l. h. k.; adjoining bath; elec., gas furn; $8.50 per wk. At. 1919.

10TH ST. NE., 612—First floor attractive, neatly furnished room for gentleman; next to bath; quiet home; $15.00.

11TH ST. NW., 1021—Large single room, nicely furnished, 1st floor; l. h. k.; $4 wk.

12TH ST. NW., 1242—Large front room, $4 week; small ft., $3; small back, $2.50.

1334 HARVARD (Apt. 1)—Attractive room, $16 single, $20 couple. Excellent location.

13TH ST. NW., 1225—Two warm sunny housekeeping rooms, 2d floor; large closets; adjoining bath; downtown.

13TH ST. NW., 2821—Large 2d-floor front room; $5 per week; single room; next to bath, $3; l. h. k. Col. 0130-W.

1409 16TH NW.—Attractive 2d-floor room, adj. bath, shower; excellent food and service; single room; reduced rates.

15TH ST. NW., 1404—Large room, twin beds, $5 week up; single, $3 up.; l. h. k. rooms. Also furnished housek. 3 rooms, $7 week.

16TH ST. NW., 930—Single and double rooms, $3 and $5 per week; double, $4 and $5 per week each. Plenty heat.

17TH PLACE NE., 312—Front room with bath; new home; 2 gentlemen or employed couple; child's care during day.

17TH NW., 1022—Room with or without kitchenette, $3 to $7; basement apt. 2120 G nw.—Rms. with and without kitchenette, $4 to $7.

17TH ST. NW., 1604—Double room with radio, semiprivate bath, for 2 persons, $3.75 each; with board, $6.75 weekly each, real home conveniences.

1765 QUE ST. NW.—One large room and kitchen; next to bath; use of phone; light and gas; only $7.50 wk.; a. m. i.

18TH ST. NW., 3337—Delightfully large, sunny, 2d floor front room and alcove; 4 windows; clean, quiet, convenient; grill privileges; garage available. Ad. 5283.

21ST ST. NW., 537 — Large front room, 2d floor; 1 single; walking distance to Govt. depts.; gentlemen.

22D ST. NE., 3715—Nice clean room; for 1 or 2 persons; private home. North 2022-M.

31ST NW., 1325—2 front rms.; 1st floor; near bath; convenient transportation; private family; price reasonable.

MERRILL MANSIONS.
1361 Fairmont nw. Beautiful selection of newly decorated rooms, $7 to $9 week; also apts.; private bath; $10 to $15 weekly.

VALOIS APARTMENT.
1130 Mass. Ave., Apt. 2.
Nicely furn. rm., kitchenette; also room.

NEW INN, 608 9TH
New management; renovated; redecorated; 25%-33 1-3% off; inspection asked.

Furnished or Unfurnished 44

WEBSTER ST. NW., 1632—Nicely furnished bedroom and sun parlor; southern exposure; suitable for 2; single room, shower. Adams 0238.

THE EMERSON
1759 N st. nw.—A perfect location; fine block, gracious entrance; even heat; spacious rooms; 2 single.

ROOMS and BOARD 45

CHEVY CHASE PARKWAY, 5705—Beautiful double room; twin beds; home privileges; excellent meals. Emerson 3029.

CONN. AVE., 1838—"Brownstone Terrace." Beautifully appointed, modern home; quiet; refinded, large, well heated, double and single front rooms; excellent food and service. Phone North 9754.

DIXIE CLUB—2217 Que st. nw. Large, well-heated rooms; home comfort; reas.

DUPONT CIRCLE—2015 Mass. ave. nw. Large double room, for 2, $35 mo. each; 1, $30 mo. each; includes meals; several baths; telephone, radio.

EYE ST. NW., 1712—Downtown, central; desirable rooms; excellent table; very reasonable. Met. 6179.

F ST. NW., 2026—Attractive room in refined private home; excellent table; reasonable. Metropolitan 5697.

FAIRMONT ST. NW., 1443—Single and double front rooms; southern exp.; choice food; board optional; $7 and $8.

FRENCH FAMILY offers excellent room and board; reasonable; semiprivate bath; walking distance. Pot. 0458.

GALLATIN ST. NW., 1221—Nicely furn. rm.; private family; all conveniences; meals if desired. Ge. 3526.

GALLATIN ST. NW., 1342—Detached house; adult family; large, well-furn. corner bedroom; suitable for 2 people; breakfast and dinner if desired. Georgia 0223.

HOTEL OLIVER (2125 G st. nw.)—Priv. rm., hot and cold water (shower); two meals, main d. r., $10 wk.

K ST. NW., 1733—Board and room from $25 to $35 per month; breakfast, 25c; dinners, 50c; table board, $5 per week.

KANSAS AVE. NW., 4300—Southern exposure; 1 or 2, with board, reasonable. Phone Col. 1203-R.

MASS. AVE. NE., 628—For gentleman; attractive room, with excellent food; modern, up-to-date home.

MONROE ST. NW., 1427—Attractive furnished, cosy room, with meals, in private home of young people. Adams 1733.

NEWTON NW., 1645—Attractively furnished double room and board; delicious home cooked meals; $30 month.

NORTH CAR. AVE. SE., 146—Large front room; for 2; double beds; $8 wk. each. AT. 0308-W.

QUARRY RD. NW., 2717—Near 16th st. and Col. rd. Bed-living room; open fireplace; 4 windows; attractively furn.; suitable for 2. Adams 6546.

SCOTT HALL—House Beautiful, 1515 Mass. ave.; all single, double rooms; running water; excel. table; reasonable.

SONATA CLUB—1322 19th st. nw. Washington's best boarding club; all new furnishings; studio rms. throughout; special entertaining privileges; best prepared food; $30, $35 and $40 per mo. No. 7232.

THE EVANGELINE—1330 L st. nw. High-class accommodations; for business women; splendid meals; facilities for laundry and sewing; congenial atmosphere; room with and without bath.

THE MALVOLIO—2821 Conn. ave. Beautiful rm.; delightful outlook over Rock Creek Park; semiprivate bath; home cooking.

VERMONT AVE. NW., 1345—Wanted few boarders; private home; Southern-style cooking; rates reasonable. North 5969.

10TH ST. NW., 1126—Single and double ft. rms.; excellent home table; prices reasonable. Dist. 3969.

11TH ST. NW., 1113—2 single, 1 double room; best Southern cooking; boarders taken; very reas. Met. 8882.

13TH ST. NW., 3224—Nicely furn. rooms; excellent meals; convenient to cars and buses; former housekeeper and cook for senators' club.

16TH ST. NW., 3320—Attrac. home; single or double rms.; delicious meals; privileges; $7, $8 and $9 per wk. Col. 9400.

17TH ST. NW., 1309—Single and double rooms; with or without meals; reasonable rates. Dec. 0691.

18TH ST. NW., 1712—Attractive front; twin beds; 2 closets; sewing and laundry facilities; exc. meals; reas. North 3534.

20TH ST. NW., 2306—Single or en suite, porches, excellent food, efficient service, transients; table board. Potomac 2836.

20TH ST. NW., 1132—Well-furn. room; board; 1 or 2; with Jewish family; unlimited phone. Metropolitan 3884.

1410 16TH ST. NW.
Beautifully appointed modern home; quiet, refined; large, well heated, dou. and single ft. rms.; excellent food and service.

1638 16TH ST. N.W.
Attractive single or double rooms, $25.

STRANGE AS IT SEEMS —By John Hix

BLONDIN, the famous French acrobat who for many years thrilled his audiences with feats of daring on the tight rope, was born Jean Francois Gravelet in 1824. He started training as an acrobat at 5, and when he was 25 years old climaxed a successful career by crossing the Niagara Falls on a tight rope.

Blondin later gave this same performance with variations, and among his feats on the rope above Niagara are: Crossing blindfolded, in a sack, pushing a wheelbarrow, and on stilts. He even carried his manager over the falls on one occasion, and on another carried a little stove with him, with which he cooked an omelet. During his long career he performed in England and throughout continental Europe. He retired in 1896 and died a year later.

* * * *

The story of a toad killing a full grown dog was brought to light by M. E. Musgrave, of the United States Biological Survey, who witnessed the death of one of his dogs, which had attacked a Colorado River toad only a few minutes before. Another dog that had sniffed the toad suffered ill effects but recovered.

The strange occurrence is explained by the Smithsonian Institution by the fact that the toad, the Bufo alvarius, has a skin excretion that is poisonous when brought in contact with the mucous membrane of the mouth. The dog was poisoned when it bit the toad.

JOHN HIX IS ON THE SCREEN. A COLOR REEL OF HIS "STRANGE AS IT SEEMS" IS BEING SHOWN THIS WEEK AT RKO-KEITH'S THEATER.

ROOMS and BOARD 45

1855 WYOMING AVE. N.W.
Live in beautiful club for young people; excellent meals; lovely rooms; recreation room; dances and bridge parties; very reasonable rates. Col. 9201.

TABLE BOARD 47

BOARDERS WANTED—$5 PER WEEK. Best home-cooked food; served to please. 1326 FAIRMONT ST. NW.

EXCELLENT food; 2 meals daily; rates very reasonable; $4.50 week. 1503 Rhode Island ave. nw.; North 7112.

APARTMENTS—Furnished 50

BLACKSTONE HOTEL—1016 17th st. nw. Special monthly rates for suite of 2 well-furn. rms. and bath (for 3 persons); breakfast and dinner, $13.50 weekly; with breakfast only $9 weekly per person.

CHARMING STUDIO, 1 r., k., b., sleep. porch; refined adults; every comfort; clean, quiet; phone, garage, janitor. 1633 Q.

CHASTLETON HOTEL—Apt. 701; North 1000. Sublet 3-room corner apt.; fully furn.; porch; fine view; references.

INGLESIDE TERRACE NW., 1820—Large front bedroom, kitchen and semiprivate bath; gas light; phone furnished; $25 month.

L ST. NW., 1408—1, 2, 3 rooms, with bath; gas, elec., heat included; rent reasonable. Met. 0607.

MONROE ST. NW., 1825—3d floor, attractively furnished, 4 rooms, bath, heat, gas, elec. included. $55 month.

ONTARIO RD. NW., 2510—Large front bed and sitting room; completely furn. for l. h. k.; $7 weekly.

THE BOND (1230 New Hampshire ave. nw.)—1 rm., kit. and bath, $50; 2 rms., kit., bath, $65. Free refrigeration, 24-hour elevator service. Res. Manager.

THE VIRGINIA, 2130 G st. nw.—Attractive 1-room, kitchenette apt.; frig., gas, elec., $9.00 wk. Modern basement apt., $6.00.

2016 MONROE ST. NE.—Woodridge. 3 rms., kit., inclosed sleeping porch, private bath and entrance; heat; G. E. refrig; adults.

WE PLACE YOU FREE.
Furn. and Unfurn. Apts. and Houses. NATIONAL RENTAL SERVICE 1427 Eye St. N.W. Dist. 6768.

1 & 2 ROOMS, bath, $5 to $6.50; 3 rooms, bath, $8-$10.50 per week. Apply at 200 East Capitol st.

Francis Scott Key, Apt. Hotel
20th and F sts. nw.—1 room, kit., bath; completely furn.; linens, silver, Frigidaire; day, week, month; $60 up. Natl. 5425.

DOWNTOWN—1402 15th
One room, kit., bath; nicely furnished; clean; one or two persons; rents reduced.

APARTMENTS—Unfurnished 51

CHANCELLOR APTS. (214 Mass. ave. ne.) Close to U. S. Capitol; 3 rooms, kit., and bath, $62.50. Weaver Bros., Dist. 9486.

CHANNING ST. NE., 2206—3 large rms., kit., bath, screened-in porch; Electrolux; $40. Linc. 4342, 8536.

FAIRLAWN APTS.—1214 S se. Large living rm.; Murphy bed; recept. hall, kit., bath, dinette; $44. Linc. 8064.

LANIER PL. NW., 1705—Apt. 406. Corner apt., 3d floor; 3 exposures; large living room, inclosed sunroom, kitchen, bedroom, bath; 3 large closets; G. E. refrig. Key at Apt. 306 or janitor. Cleve. 3106.

MASS. AVE. NW., 1301—Northwest corner; apartments of 1 and 2 rooms, kitchen and bath. Electric refrigeration. Elevator service. Resident manager. THOS. J. FISHER & CO., INC. 738 15th St. N.W. Dist. 6830.

THE BOND (1230 New Hampshire ave. nw.)—1 room, kit. and bath, $37.50; 2 rms., kit., dinette and bath, $55. Free refrig. 24-hour elev. serv. Res. Mgr.

2015 13TH ST. SE.—3 large rms., kit., bath, screened porch; Electrolux; $42.50. Linc. 4342 or 8536.

$32.50—Three rooms, kitchen, bath and small back porch, with heat and janitor service. 920 New York ave. nw.

1832 BILTMORE ST. N.W.
Two rooms, kitchen, bath, in well kept and conveniently located bldg.; Frigidaire.

THE VAN CORTLANDT.
1417 Belmont st. nw.
2 large rms., foyer, bath..........$50.00
3 large rms., foyer and bath.......$75.00
Frigidaire on house current. Elevator. See Mgr., Apt. B, or Janitor.

DESIRABLE downtown apartments, three and four rooms and bath. Low rent. Inquire Henry Salus, 920 New York ave. nw.

THE NEW DENVER
1419 Chapin St. N.W.
RENTS AGAIN REDUCED
2 rooms, kitchen and bath..........$35 up
3 rooms, rec. hall, kit., bath........50 up
Lights, Gas, Refrigeration Free.
EARL CARSON, District 6482.

FOR COLORED.
Glen Castle, 1630 Fla. ave. nw.; 2 rooms, kitchen, bath. Also 1 room, kitchen, bath, $38. Res. Mgr. North 0171.

APARTMENTS—Unfurnished 51

$30.00 and $70 up. THE CORTLAND, 1760 Euclid St. N.W. Near 18th and Columbia Rd. Bachelor apt., nonhousekeeping, 1 room and bath, $30. Apts. of 5 rooms, bath and foyer, some with porches, $70 up. 24-hour elevator and switchboard service. Electric refrigeration. Ownership management. Apply to rental agent on premises. BLISS PROPERTIES Adams 8464 or Linc. 1860

$32.50 TO $80, PELHAM COURTS, 2115 P St. N.W. One room and bath, $32.50; one room, kitchenette and bath, $42.50; 2 rooms, kitchen, bath and balcony, $60; 3 rooms, kitchen, bath and balcony, $80. H. G. SMITHY CO. 1418 Eye St. N.W. Nat. 5904.

$32.50 UP. CAMBRIA-MAJESTIC, 1324-26 Euclid st. nw. Owner management. Newly decorated apartment of 2 rooms and bath, $32.50; 3 rooms, kitchen, bath and porch, $50 and $55; 4 rooms, kitchen and bath, $57.50. One block from Central High School. Convenient to car lines, shops and churches in excellent Northwest residential section. C. A. SNOW CO. 710 8th St. N.W. Nat. 1921

$32.50 UP. CAMBRIA-MAJESTIC, 1324-26 Euclid St. N.W. Owner management. Newly decorated apartment of 2 rooms and bath, $32.50; 3 rooms, kitchen, bath and porch, $50 and $55; 4 rooms, kitchen and bath, $57.50. One block from Central High School. Convenient to car lines, shops and churches in excellent Northwest residential section. C. A. SNOW CO. 710 8th St. N.W. Nat. 1921

$35.00 225 MASS. AVE. N.E. 1 room, kitchen and bath. Large, bright, cheerful rooms. Near Union Station and U. S. Capitol. NAT'L MORTGAGE & INV. CORP. 1004 Vermont Ave. N.W. Nat. 5833

$35.00 UP. THE EUCLID, 1740 Euclid St. N.W.—Electric refrigeration. 6-story building near 18th and Columbia rd. shopping section. 1 room, kitchenette, Pullman dinette, dressing closet, Murphy bed, bath. 2 rooms, foyer, kitchen, bath, $50. Resident manager. REAL ESTATE MTGE. & GUAR. CORP. 1610 K St. N.W. NAtional 1403

$35.00 UP. One room and bath; 2 rooms, service pantry and bath, $58 up. Washington's newest and most modern Hotel Apartment. THE DUPONT CIRCLE Dupont Circle at Connecticut Ave.

$37.50 2100 F st. nw. One room, dining alcove, kitchen and bath, in-a-door bed; refrigeration included. Manager on premises. SHANNON & LUCHS. 1505 H St. N.W. Nat. 2345.

$40.00 THE QUEENSBOROUGH, 1614 17th St. N.W.—Convenient walk to business center. Large, airy rooms freshly decorated. Free refrigeration. One room, kitchen and bath, $40; 2 and 3 rooms, foyer, kitchen and bath, $50 to $80. Resident Manager, North 2179. REAL ESTATE MTGE. & GUAR. CORP. 1610 K St. N.W. NAtional 1403

$42.50 THE WILSON, 412 First St. S.E. Adjacent to House and Senate office buildings and Library of Congress. Modern, well-equipped apartments under owner management, featuring pantries and porches. Corner apartment of 3 rooms with 3 exposures, kitchen, bath and porch; in excellent condition. C. A. SNOW CO. 710 8th St. N.W. Nat. 1921

$43.50 to $47.50. THE REXTON, 2714 Quarry road, near 16th and Columbia road shopping center; 2 rooms, kitchen and bath. Refrigeration included. SHANNON & LUCHS. 1505 H St. N.W. Nat. 2345.

$45.00 THE MINTWOOD, 1843 Mintwood Place N.W. Convenient to 18th and Columbia Rd. stores, schools and car lines. Delightful location, quiet and homelike. 2 rooms, kitchen, reception hall and bath (2 exposures). Free electric refrigeration. WALTER A. BROWN 1400 H St. N.W. Nat. 1652

$47.50. 54 Rhode Island ave. nw.; 4 rooms, kitchen, bath and porch. SHANNON & LUCHS. 1505 H St. N.W. Nat. 2345.

$47.50 TO $72.50—2145 CALIFORNIA ST. N.W., west of Connecticut Ave.—Modern building; quiet, convenient location. Frigidaire on house meter. Garage space. Two and 3 rooms, foyer, kitchen, dinet., tiled bath, built-in tub, some apts. with glassed and screened sleeping porches. Resident manager. REAL ESTATE MTGE. & GUAR. CORP. 1610 K St. N.W. National 1403.

$49.50 TO $60. THE ALLISON, 4425 14th St. N.W. at Allison St. Everything in first-class condition. If you want a nice, front, corner apartment with 2 exposures; completely redecorated, see Apt. 31. 2 rooms, kitchen and bath, $52.50. Electrical refrigeration on house current. Resident manager, Apt. 25. L. E. BREUNINGER & SONS, INC. 211 Investment Bldg. Nat. 2040

$50.00 THE SIBLEY, 15 M St. N.W.—Frigidaire on house current. Walking distance to G. P. O., Union Station and City Post-office. Front apt. of 3 rooms, reception hall, kitchen and bath, $50. Res. Mgr., Apt. 1. J. C. WEEDON CO. 1727 K St. N.W. Met. 3011.

APARTMENTS—Unfurnished 51

$50.00 LINCOLN ARMS, 5435 Conn. ave. 2 rooms, kitchen and bath; Frigidaire on house current. See janitor. GOSS REALTY CO., 1405 Eye st. nw. Natl. 1353.

$51.50 2109 F st. nw. 2 rooms, dining alcove, kitchen and bath; in-a-door bed; refrigeration included. Manager on premises. SHANNON & LUCHS. 1505 H St. N.W. Nat. 2345.

$55.00 to $65. THE ROCKLEDGE, 2456 20th st. nw.—Superb view of Rock Creek Valley. Public park adjoining. Charming corner apartment. Two rooms, kitchen, tiled bath, built-in tub, shower. Frigidaire on house meter. Resident manager. REAL ESTATE MTGE. & GUAR. CORP. 1610 K st. nw. NAtional 1403.

$75.00 PARK TOWER, 2440 16th st. nw.; 2 rooms, dining alcove, kitchen, bath and porch; refrigeration included; 3 elevators, telephone switchboard; garage in building. Manager on premises. SHANNON & LUCHS. 1505 H St. N.W. Nat. 2345.

$75.00 THE MONTANA, 1726 M St. N.W. 4 lovely outside rooms with kitchen, electrical refrigeration, dinette and bath. Fine modern building, under owner management. One-half block from Connecticut Ave., adjacent to the Mayflower Hotel. 24-hour elevator and switchboard service. C. A. SNOW CO. 710 8th St. N.W. Nat. 1921

$87.50. THE CLIFTON, 1336 Massachusetts ave.; 7 rooms and bath. Electrical refrigeration. SHANNON & LUCHS. 1505 H St. N.W. Nat. 2345.

$90.00 900 19th st. nw. Northwest corner of 19th and Eye sts. nw.; 3 rooms (2 bedrooms), kitchen and bath; refrigeration included; 2 elevators; switchboard. Manager on premises. SHANNON & LUCHS. 1505 H St. N.W. Nat. 2345.

1311 11TH ST. NW.
Second floor, 3 rooms and bath; heat and electricity furnished....$32.50
1915 14TH ST. NW.
Desirable 5 and 6 room and bath
Elevator service ....$40 to $65
GEORGE F. HANE.
1422 F St. NW. Nat'l 3964.

3113 GEORGIA AVE. NW.
$30.00—3 rooms and bath, separate Arcola hot-water heaters; good condition.
GEORGE F. HANE.
1422 F St. NW. Nat'l 3964.

Desirable Apartments in Good Locations.
CHAS. D. SAGER.
Realtor and Builder.
924 14th St. N.W. National 0036.

WASHINGTON HEIGHTS
One-half block west of Connecticut Ave. See these and be convinced they are priced low.
3 rooms and bath.......$42.50
4 rooms and bath.......$47.50
6 rooms and bath.......$75.00
Refrigeration on house current.
2138 California St. N.W.
Resident Manager—North 4837.
A. S. GARDINER
932 Investment Bldg. Nat'l 0334

Royal Arms Apartment
3121 16th St. N.W.
Apartments 1 room, kitchenette & bath to 4 rooms, kitchen & bath with porches.
$45 to $80 Mo.
Electric Refrigeration
See Resident Manager
Apt. 14—Telephone Col. 8837

REDUCED RENTALS
THE MARCHETA
1131 New Hampshire Ave. N.W.
Apartments of 1 and 2 rooms, kitchenette, dining alcove and bath; 24-hour elevator service. Frigidaire on house current. Apply resident manager or phone West 0780. Rents $37.50 and up.
THE FLAGLER
736 22D Street N.W.
Apartments of 1 and 2 rooms, kitchen, dinette and bath, $37.50 and up; 24-hour elevator service; Frigidaire on house current. Apply resident manager or phone West 0092.

APARTMENTS—Unfurnished 51

412 3D ST. NE.
1 rm. and b., $27.50; 2 rms., kit. and b., $35 and $37.50. L. T. Gravatte. Natl. 6753.

COLORED—2313 N st. nw. 5 rooms, bath; 1st floor of 2-family apt.; elec.; modern; $36. Phone Owner. North 10060.

4707 Connecticut Avenue
UNUSUAL APARTMENTS of 3 and 4 large bright rooms with delightful screened porches
Reasonable Rentals
ALL NIGHT SWITCHBOARD AND ELEVATOR SERVICE
All Corridors Carpeted
Electricity and Refrigeration on House Current
RESIDENT MANAGER
Tel. Emerson 6800

Furnished or Unfurnished 52

RAVENEL APT.—1610 16th nw. 1, 2 and 3 rooms, kitchen and bath; large center hall; $40 to $100; elec. refrig.; strictly mod.; exclu. See Resident Manager.

THE NEW HAVEN (236 Mass. ave. ne.)—1 rm., kit., din., bath, $40 (furn., $50); elec. refrig., 24-hr. elev. Res. Mgr.

THE PARKWELL (3500 13th st. nw.)—1 room, dressing room and bath, $30; furnished, $37.50; 2 rooms, kit., bath, $57.50; furnished, $67.50. Refrig. Res. Mgr. Col. 0597.

$42.50 AND $70. THE ALTON, 1445 Park road. One and one-half rooms, big dressing room, kitchen, dinette and bath, $42.50; furnished, $50; front apt. of 4 big rooms, bath, large hall, extra big dressing room, $70; furnished, $82.50. Free Frigidaire, elevator. Resident Manager. PHONE ADAMS 3451

$50 up...
Furnished and Unfurnished Apartments
An inspection will convince you of the desirability of making your home here.

Furnished apartments include linens, silver, china, gas, electricity, electric refrigeration, kitchen utensils and full hotel maid service.
Cavalier Hotel
3500 14th St. N.W.
Col. 3600
GEO. A. SCHARF, Mgr.

BUSINESS PROPERTY—Rent 54

STORE—30-ft. front; also basement; h. w. h.; 1st commercial; nr. Conn. ave.; rent reasonable. Apply 1243 20th st. nw.

DESIRABLE STORES
502 19th St. N.W.
Excellent location for a cafe or delicatessen; surrounded by Government buildings and hotels.
1007 E St N.W.
60 x 12 storeroom, good for a wholesale house.
2442 Wisconsin Ave.
21 x 76. Entrance on 2 streets.
917 New York Ave. N.W.
Good location for a dry-cleaning establishment.
7744 Georgia Ave.
20 x 40 storeroom, suitable for a barber shop.
WEAVER BROS REALTORS
Washington Bldg. Dist. 9486

HOUSES—Rent—Furnished 57

ASHMEAD PL. NW., 2350—BEAUTIFULLY FURNISHED 9-ROOM RES. 3 BATHS. MAID'S ROOM AND BATH; GARAGE; OIL HEAT. NORTH 8122.

BEAUTIFUL corner home, Chevy Chase, D. C.; 7 rms.; oil burner; elec. refr.; screened porch; garage; adults. Em. 3029.

CH. CH., D. C.—3754 Kanawha st.; $85 mo.; Dutch colonial; 6 rms., bath; modern; garage; large lot; shrubs; unfurn. if desired. NA. 8973 or Pot. 1900.

UNUSUAL home, detached; 9 rooms, 2 baths; antique furnishings; rugs; low 9-mo. rental; ideal summer. 3035 15th nw.

HOUSES—Rent—Unfurnished 58

EDGEMOOR, MD.—Detached, 8 rooms, 2 baths; a. m. i.; nice lot; vacant; excellent condition; near all conveniences; rent, $90. Call H. A. Jacob, Nat. 9257. Eve., Wisc. 4844.

HERE IT IS!—$80 home for $67.50; six beautiful rooms, double sleeping porch, garage; tile construction; redecorated; up to the minute. Shep. 2408.

NEAR Congressional Library, 130 C st. se. Suitable member of Congress; 10 rooms, 2 baths; hot-water heat, inst. water heater, elec. refrig.; garage. Ad. 6168.

R ST. NE., 156—Good condition; 7 rms., bath; modern; hot-water heat; $47.50; improve for right party. Hyatts. 117-R.

1418 OAK NW.—8 rms., inclosed porches; recreation room; $80, or sale same with small down payment. Em. 0939.

SUBURBAN for SALE 73

Here's Your Dream Home!

"The Home of Comfort" With Apartment Conveniences

$6,250 Complete . . . charming—truly a dream home. Every convenience of the well appointed home. Five lovely rooms, tile bath with shower, large attic, open fireplace in living room, screened side porch, model kitchen with gas range, electric clock and electric refrigeration. Hot-water heat. Cement driveway to garage.

Open for Inspection

To Inspect:—Follow G. & O. arrows across highway bridge, take upper road to Alexandria. Turn left at Windsor Ave., Rosecrest.

GRAHAM & OGDEN
Realtors & Insurance
803 King St., Alexandria, Va. Phone Alex. 1300-1301
313 Woodward Building Natl. 3689

HOUSES—Rent—Unfurnished 58

904 8TH ST. NE.—6 rms., bath, gas, elec.; good cond., nice yds., porch; nr. cars, bus; reduced. Atl. 1033.

712 A ST. NE.
$37.50—2-story and basement brick; 6 rooms and bath; h. w. heat, electricity.
GEORGE F. HANE.
1422 F St. NW. Nat'l 3964.

Park Rd. N.W., 644
6 rooms, bath; hot-water heat, electric lights; rent, $40 month.
A. S. GARDINER.
Investment Bldg., 15th and K sts. nw. NAtional 0334.

HOUSES—Rent or Sale 60

WE can sell your property if priced right. List your property with us for rent or sale; white or colored. Lewey, Inc. Dist. 3625. 1003 K st. nw.

SUBURBAN—For Rent 61

$35 PER MONTH.
Brick bungalow, semidetached, 3 rooms and bath, breakfast porch, hot-water heat, attic, built-in garage; convenient to graded school. Shepherd 2394.

HOUSES for SALE 66

CHEVY CHASE, D. C.—Center hall, all-brick, slate roof, 6 large rms., 2 beautiful baths, 2-car garage; 1 block Conn. ave. Extraordinary bargain. No trades. Clev. 4733.

EDGEMOOR, MD.—$8,950; detached brick; 7 rooms, 2 baths, attic; garage; large lot; a. m. i.; new house condition; vacant. H. A. Jacob, Nat. 9257. Eve., Wis. 4844.

MARIETTA PARK—Corner, $8,450; brick; 8 rms., 4 bedrms.; large lot; Frig.; garage; vacant; new house condition. H. A. Jacob. Nat. 9257. Eve., Wisc. 4844.

WILL SELL A BEAUTIFUL DETACHED HOME in Cleveland Park, one square west of Conn. ave., containing seven rooms, all in perfect condition, and on a lot with 56 feet frontage, for $3,750 cash above first mortgage of $7,000 with two years to run. Circumstances prevent the public offering of this property at this unbelievably low price. Address Box 133, Washington Post.

FOR SALE AT $5,950.
This seven-room house on corner lot located in Lyon Park, very easy terms, priced to sell at $5,950. Did sell for $7,850.
GRAHAM & OGDEN
Realtors and Insurance.
313 Woodward Bldg. Nat. 3689.

A BEAUTIFUL HOME IN UNIVERSITY PARK, MD.
$6,750
117 MONROE AVE.
An unusually attractive detached home situated on a beautifully landscaped lot 50x160. Six rooms and bath. Modern throughout. 2-car garage.
Fifteen-year Metropolitan Life Ins. Co. 1st trust—assuring maximum economy and protection to the home buyer.
To Inspect — Drive out Baltimore Boulevard to Monroe Ave., University Park, turn left to property, or call
WEAVER BROS., INC.
Realtors.
Washington Bldg. Dist. 9486.

$6,950
Terms Like Rent.
820 Easley Street
Silver Spring, Md.
The most worthwhile value in a quality home offered in recent years. An extremely attractive detached brick home with full basement, six rooms, bath and attic with sufficient room on second floor for three rooms. Hot-water heat and all modern improvements. Open fireplace.
Fifteen-year Metropolitan Life Insurance Co. first trust—assuring maximum economy and protection to the home buyer.
INSPECTION BY APPOINTMENT.
WEAVER BROS., INC.,
Realtors
Washington Bldg. Dist. 9486

ACREAGE for SALE 71

RIGGS MILL RD.—3 acres, 150-ft. frontage; lies well; rear half in forest; 5 miles D. C.; $400 acre; easy terms. Ervin Realty Co., Hyattsville 765.

TRUE SACRIFICE
75 ACRES, NEAR MASS. AVE. NW.
Beautiful rolling, wooded tract; close to Mass. ave., a short distance beyond District line; formerly priced at $1,500 per acre; because of financial reverses, owner will sell at $500 per acre for immediate sale.
WM. K. HARTUNG & CO.,
336 Shoreham Bldg. NA. 2332.

FARMS—Land for Sale 74

HEADQUARTERS for Maryland Farms and country estates. Sales agent for mortgage institutions. Mortgagees Clearing House, 317 Munsey Bldg., Baltimore, Md.

VALUABLE farm, 300 acres, with colonial brick mansion, tenant house, barn and other bldgs.; near Lee Highway, 2 miles south of Mt. Crawford, Va.; 20 acres of fine oak timber; will be offered for sale January 30, 1933, at 2 o'clock, at the courthouse, Harrisonburg, Va. For further information address R. D. Hottel, New Market, Va., or 604 Carroll ave., Takoma Park, D. C.

SHORE PROPERTY—Sale 76

THE CAPITOL'S ONLY LAKE COLONY
IS LAKE JACKSON
Restricted cabin sites and private estate from $200 up. You can purchase site and cabin if you have $95 cash. Call Met. 9449.

WANTED—REAL ESTATE 77

WILL PAY $1,000 cash on suitable farm or acreage. Near D. C. preferred. Write to 632 D st. se., Washington, D. C.

CALL ME BEFORE YOU SELL.
Immediate cash for your property, brick or frame; any section, District only. G. G. DUTY, 1024 Vermont ave. Nat. 4482.

SUBURBAN for SALE 73

CLOSE TO D. C. LINE—Attractive 2-room cottage, 2 lots, electricity. Price, $450; $25 down, $10 per month. O. B. Zantzinger Co., 945 K st. nw. Nat. 5390.

70 OAKWOOD RD., HYATTSVILLE HILLS.
Desirable 5-room bungalow, strictly modern; hot-water heat, large sleeping porch; beautiful corner lot. Owner will sacrifice; monthly payments which include all interest, principal and taxes. Apply Perry Boswell, Mt. Rainier, Md. Phone Hyattsville 617.

The Washington Post. JANUARY 21, 1933.

THE ONCE OVER

By H. I. PHILLIPS

SONG TO A KINGFISH.

THEY call him the Kingfish in Louisiana
Where he dunks corn pones in the native manna;
He once was a salesman selling soap
(And he will be again pretty soon, I hope).

* * * *

His soap, he proclaimed, with a smooth flow of blather,
Gave a wonderful wash and a wonderful lather;
"I can sell anything," was his famous cry,
For he was a modest lad and shy.

* * * *

One morning he tired of soap, they say,
And decided to wash up the U. S. A.

* * * *

He became a politician
And a sort of State magician,
With the talents of a showman
In the toga of a Roman.

* * * *

"Be you against me or be you for me,
I don't care, but you can't ignore me!"
Thus did the Kingfish spread the alarm
To every Louisiana village and farm.

* * * *

And that, my friends, would not have mattered,
If his ambition hadn't spattered
Until it took in all the Nation
To the country's deep aggravation.

* * * *

When the Democrats got power,
Huey spouted by the hour.
Sending poison gases higher
Like a worn-out leaky tire.

* * * *

Huey showed he was no busher
As a spouter, as a gusher;
On he talked while Uncle Sammy
Groaned and said, "It's rather hammy!"

* * * *

On he raved with millions yelling,
"Is it soap he still is selling?"—
Asking, "Say, who is this Huey?
Do you think the guy is screwy?"

* * * *

Farmers starved to death in Kansas
While he quoted silly stanzas;
In Iowa farmers battled
While Our Huey's molars rattled;
While the Senate sat in coma,
Farmers swooned in Oklahoma;
Chain stores closed in scores of cities
While the Kingfish quoted ditties;
Business sank back in the traces
While the orator made faces;
While the Nation faced a crisis
Huey talked of orange ices!

* * * *

The election in November
Mr. Long did not remember;
He believed the people's voices
Were a cry for louder noises.

* * * *

There he stood emitting static
With his gestures acrobatic—
Soapman, Kingfish and Loud Speaker
Making weak spectators weaker.

* * * *

Shades of Washington and Jackson!
Why this animated Klaxon?
Shades of Nathan Hale and Lawrence!
Why these words in gushing torrents?
Shades of Cleveland and Wilson!
Why does no one throw a Stillson?

* * * *

Shades of Fort Ticonderoga!
Why this showman in a toga?
Shades of Valley Forge, why do we
Have to listen to such hooey?
Shades of Daniel Boone and Custer!
Why these gases? Why such bluster?

* * * *

Hark! An offer rings out loudly;
He would rescue us, and proudly!
In this hour of our trouble
He would blow us gaseous bubbles;
He would be our willing savior
(For each current ro-to-gra-vure)!

* * * *

Three loud cheers for Dauntless Huey
And the old Red, White and Blooie!

THE ACID TEST.

George Bernard Shaw will make an appearance here in April, but public tastes being what they are it is questionable whether he will outdraw Gracie Allen, Harry Richman and Col. Stoopnagel.

(Copyright, 1933.)

Glover Park Citizens Seeking Bathing Pool

Plans for a bathing pool in the Glover Park district were initiated last night by the Glover Park Citizens Association. The proposal was formally indorsed by the meeting and an effort will be made to enlist the support of the Burleith, Foxhall Village, American University Park and Massachusetts Heights Association for the project.

It was suggested that the pool should be located at the base of the hill west of the Benjamin Stoddard School at the end of Calvert street.

Dr. Williams Tells of Travels.

Surprising contrasts encountered in a 7,300 mile journey from Beyrouth, on the Mediterranean, across Syria, bandit-ridden Afghanistan to northern India and through the lonely Gilgit trail to the Chinese plains, were described to members of the National Geographic Society last night at the Washington Auditorium by Dr. Maynard Owen Williams. Dr. Williams was the only non-French member of the Citroen-Haardt transasia expedition, with which the society cooperated.

Clothing Stolen From Car.

Clothing valued at $25 was stolen yesterday from the car of Russell L. Dale, 1650 Harvard street northwest, while parked on Massachusetts avenue near First street northwest.

TRAFFIC TOLL

TO DATE.

Drivers of milk wagons, bread wagons and other early morning vehicles have a disconcerting habit of stopping their vehicles in the middle of the street while making deliveries to apartments and residences.

This is a very bad practice as early morning motorists usually drive faster than in the daytime, due to the lack of road congestion, and dangerous collisions can easily result from the custom. It also is in direct violation of the traffic regulations and should be dealt with accordingly by the authorities.

The accident figures to date are:

	1932	1933
Deaths	8	2
Injuries	218	177
Accidents	409	341

"Be Careful."

CONFEREES ON WAR CAUSE AND CURE TO SEEK 5 OBJECTIVES

8th Annual Meeting Asks Miss Woolley Be Sent to Geneva Again.

The four-day session of the eighth annual Conference on the Cause and Cure of War closed last night with five objectives outlined for 1933. They are:

Immediate ratification of World Court proposals, declaration of an embargo on shipment of arms to nations at war, continued fulfilment of the treaty of Paris by nonrecognition of situations, treaties and agreements brought about by means contrary to its covenants; definite results from the Geneva disarmament conference and entry of the United States into the world disarmament conference.

Following the suggestion of Carrie Chapman Catt, veteran leader of the cause, the conference voted to instruct its national board to send letters to both President Hoover and President-elect Roosevelt asking that Miss Mary E. Woolley be returned as a delegate to the disarmament conference.

The delegates also voted protest meetings should be held against the slowness of disarmament proceedings in Geneva, and reports of them sent to Arthur Henderson, conference chairman.

Committee Elections.

Resolutions were passed urging added support to the Department of State "as an instrumentality of peaceful international intercourse," and recommending that initial steps be taken toward reorganizing all peace efforts into a coordinated national movement.

Elected to the executive committee for 1933 are Carrie Chapman Catt, honorary chairman; Miss Ruth Morgan, Mrs. Frank Day Tuttle, Mrs. Edgerton Parsons, Mrs. William D. Sporborg, Miss Josephine Schain, Mrs. May Bell Harper, Mrs. Fred S. Bennett, Mrs. Albert Lytle Deane, Miss Esther G. Ogden and Mrs. J. Malcolm Forbes.

Declaring that Russia has increased her armaments because she is afraid other European nations are arming to attack her, Mrs. Israel Zangwill, of England, addressed the 600 delegates last night at the Hotel Washington on world armament conditions.

Since the Disarmament Conference has been in session there has been an arms truce and nations have pledged themselves for a short time not to increase their armaments, Mrs. Zangwill said.

Duce "Has Two Voices."

"The effect in Great Britain was instantaneous; it suddenly stopped the rising fear of Russia. It has been one of the most striking arguments as to the value of all-round disarmament," she said.

Mrs. Zangwill declared that the attitude of Italy on disarmament "is most puzzling." She accused Mussolini of speaking with "two voices," one for war and one for peace.

Declaring that "fear of Germany has become a habit in France," Mrs. Zangwill said that France will not reduce her armaments unless she obtains, or thinks she obtains, security from the threat of Germany.

She said that the greatness of America today is the supreme greatness of her opportunity to forward the question of disarmament.

Dr. William Allen Neilson, president of Smith College, told the conference that the creation of a means of obtaining justice by peaceful means precede the demand to lay aside the "cruder method of attempting to obtain it by force."

Other speaker's on yesterday's program were Mrs. Vera Micheles Dean, of the Foreign Policy Association, "Russia Plans a New Order;" Dr. Nathaniel Peffer, "The Situation in Asia," and Dr. Stephen P. Duggan, "Present Pacts of Peace."

Man Is Held for Jury After Fatal Car Crash

Herman Lyles, of 320 D street southwest, was held for grand jury action by Magistrate F. H. Billingsley, following an inquest at T. B., Md., yesterday into the death of Raymond Voorhees, of 1014 Kearney street northeast, who was fatally injured Saturday night in an automobile collision at Floral Park, Md.

Voorhees died at Providence Hospital.

Soviet Relations Urged Before Women Voters

Stating that the Russian government had ceased its intensive campaign of propaganda, Mrs. Vera Micheles Dean, of New York City, expert on Russian affairs of the American Foreign Policy Association, favored recognition of the Soviet before members of the District League of Women Voters meeting last night at the home of Mrs. Gardner Jackson, 6 West Kirke street, Chevy Chase, Md.

American Toreador Host At "Bull Throwing" Party

Post Staff Photo.

An unusual situation for both bull and man. The bull, a pedigreed sire of the Chestnut Farms Dairy herd, never faced a matador before, and Sidney Franklin said he seldom faces such a docile animal.

Docile "Mr." Cow Scares Guests; Brooklynite Is Big Leaguer.

By BOB CONSIDINE.

Sidney Franklin, the Americano toreador, and the only United States citizen outside Congress who is paid for throwing the bull, spent yesterday afternoon at the Shoreham in company with newspaper reporters, cameramen, three or four of his managers and a somewhat docile mister cow, loaned by the Chestnut Farms Dairy. He didn't wear his old Spanish cotume.

Ernest Hemingway, the staccato author, was supposed to be in the party, as a punishment, I guess, for writing "Death in the Afternoon," the love-life of a bull fighter, but he got out of it by the simple expedient of not showing up, leaving the lady reporter limp with despair.

The features of the afternoon were Franklin, the Mister Cow, who looked like he resented his name of "Kenilworth's Fascination," and the brand-new Southern Maryland rye the promoters doused the members of the press with before the show. Franklin and the Chestnut Farms entry were late in appearing, so late, in fact, that when they did arrive the cameramen, in particular, were all out of focus and their comments, if they could have been properly recorded, might have sounded very funny in print.

Franklin has had a fantastic life. He's a Jewish gentleman, about 32, born in Brooklyn, named Frumpkin, learned bullfighting in Mexico, gained fame in Spain and came back to America for a ticker-tape parade. His job at present is with United Artists, for whom he acted as both performer and technical adviser in Eddie Cantor's educational movie, "A Kid From Spain," soon to be committed in Washington at the Palace. On the side he is trying to stir up a bloodless bull fight for the Chicago world's fair, which is still another reason why you should send in your girl's picture to The Post's Chicago Fair contest.

On Excursion Vacation.

To begin somewhere near the beginning of Franklin's life as a steer sticker, he went on an excursion-vacation to Juarez ten years ago. Near the end of his two weeks' leave with pay, as he was preparing to return to his job as a commercial artist (he graduated from Columbia University as one of these when he was 17 years old) he attended a bull fight. He didn't like it, particularly the first scene when the horses get rammed. But he stuck it out, sneaked down to the matadors' dressing rooms and struck up a friendship with the hero of the day, Rodolfo Goano, greatest of Mexican bull fighters and one of the best of all time.

I suppose they had a couple of beers, for the talk turned to the financial end of the racket and Sidney was startled to learn that Rodolfo that afternoon had made $6,500 profit out of his artistic hacking. Sidney decided to stay in Mexico. He took daily lessons from the great master and inside of a month or so was being used by him as a banderillo. A banderillo plays about the same part in bullfighting as a defensive left guard. He does a lot of the dirty work.

You see, bulls, even as you and I, are left or right handed. Some can turn on a dime when turning to the right, but it takes them 20 feet to turn around to the left. The banderillos let the bull slip under their arms and as he lumbers by (if he is a right-handed bull) they stick long darts in his left side, so that he won't be able to arch his back and turn suddenly to the right and thus embarrrass the matador.

The matador puts on the finishing touches. They give him 20 minutes to do it, and, in Mexico at least, he is allowed only three jabs. He tries to stick the bull at the base of its neck with a 2-foot saber. The bulls they use (known to the profession as Box Toro L) will charge any moving object. It is pure fancy that they rush only red flags. Bulls are colorblind; they charge anything that moves, regardless of age, sex religious leanings or material.

Conceals Pig Sticker.

The matador, that's Franklin, conceals his pig sticker behind a cape and muleta, which looks about like the flag the freight car boys wave at the engineer in the Washington Terminal yards.

All this Franklin explained in the fastness of his room, but by this time the photographers were looking under divans for the bull and it was decided to take them out in the air. We all traipsed out to the back yard and sure enough, down at the tradesman's entrance, there was a bull in the back of a truck. The bull had a ring in his nose like the luck brass ring in the merry-go-round slot and attached to this ring was a sort of shovel handle and attached to the handle was an attendant, named Ole. Mr. Kenilworth's Fascination seemed far from fascinated with the prospect of lending himself to the gathering. In fact, he refused to leave the truck, so Franklin vaulted a hedge and ran down to the road and rubbed his nose. The bull reconsidered.

Up on the lawn he had to be shifted around to get the proper light and there was a lot of turning this way and that. "Kenilworth's Fascination" was the first to lost his temper. He wheeled very suddenly on Franklin, who was holding the nosering handle and nicked him lightly on the back of his hand, making a nasty scratch. He (the bull) shook himself fiercely and made a pass or two at the lined up photographers and they did considerable damage to one another trying to escape.

Only Soothing Words.

Only Franklin's soothing words to both bull and cameramen brought them back. One of the photographers suggested that Franklin pose astride the steer, but the move was vetoed firmly. Another suggested that he sit side-saddle nd appear to be writing a letter home to Brooklyn.

With a great sigh of relief on the part of spectators and bull, the latter was led from the impromptu arena and Franklin came back to the reporters long enough to say that the largest crowd he ever played before was 31,000, at Bogota, Colombia; that the most money he ever made at one appearance was $18,243; that the art goes back to Carthage and 238 B. C.; that nine countries have regular bullfighting seasons, just as we have our baseball; that Spain is still the major leagues of the game; that spectators cheer the bull if he puts up a better exhibition than the spangled tormentors; that the United States will never tolerate a real bull fight and that a personable fellow from Brooklyn, N. Y., U. S. A., was the best damn toreador in the world.

Autopsy Set Today In Death in Bathtub

Not being satisfied with the apparent reason for the death of E. Warren Wall, 60-year-old Richmond, Va., lawyer, who was found dead in the bathtub of his suite at the Parkside Hotel, Dr. A. Magruder MacDonald, acting coroner, will perform an autopsy on the body at 11 a. m. today at the District Morgue.

The man was found by Mamie Little, a maid employed by the hotel, when she went to the room to clean up. He was submerged in the water.

At first it was thought the man was stricken with a heart attack and was drowned in the tub, but Dr. MacDonald said last night this theory may be wrong.

POSTOFFICE STRIKE LAID BEFORE A. F. L. FOR EARLY DECISION

Dispute of Unions to Be Up for Adjudication Monday; 600 Halt Work.

The jurisdictional dispute between hoisting engineers and steamfitters which has halted the work of 600 men on the new Postoffice Building, at Twelfth street and Pennsylvania avenue, will be submitted for adjudication on Monday to the building trades department of the American Federation of Labor.

There is little likelihood, officials of the Steamfitters and Hoisting Engineers Unions said last night, that the differences would spread to other members of the unions engaged on other units in the Government building program.

Dispute Over Motor.

The strike at the Postoffice Building was precipitated when the Hoisting Engineers Union called 15 men off the job, which placed 600 other building tradesmen, mostly bricklayers and stonemasons, into enforced idleness.

The basis of the dispute is the inability of the steamfitters and hoisting engineers unions to agree as to which union should operate a motor generator machine. This machine furnishes electric power to weld steam pipes and other pipes in the building. The steamfitters have been operating the machines, while the hoisting engineers claimed that this job is the function of their union.

Company Is Blameless.

Arguments will be presented by the officials of the International Union of Operating Engineers and the United Association of Plumbers and Steamfitters. There was a mutual attempt to adjust the difficulty without appeal to the American Federation of Labor, but it failed.

D. G. Scott, representing McCloskey & Co., contractors, which is erecting the structure, said the dispute was purely "jurisdictional" between the unions and that the company is in no way involved. The dispute, he said, will virtually put a stop on all work on the building, with the exception of about 200 workers whose materials do not have to be hoisted.

Cabman Held as Drunk After His Theft Story

A taxicab driver, identifying himself as C. E. Lancaster, of 314 Sixth street northeast, was held last night by Maryland State police at Brandywine substation on a charge of driving while drunk, following an investigation of his story of being held up and robbed of $2.60 near Deantown, Md., by two men who stole his cab.

The driver called the substation from Deantown and reported the robbery. About the same time the police learned that a taxicab had been wrecked near Floral Park, Md. The man is said to have admitted that the wrecked cab belonged to him.

Move Is Taken to Get Beard's '32 Tax Return

Samuel Beard, convicted in Baltimore last week of evading income tax payments, yesterday was cited by Justice Joseph W. Cox in District Supreme Court to show cause on February 1 why he should not be compelled to furnish the District Government with a personal tax return for the present fiscal year.

The rule was issued at the request of the District Commissioners, who declared they had been unable to estimate Beard's tax because he had failed to supply them with the proper personal property tax.

Narcotic Peddler Gets Terms Totaling 9 Years

Samuel Killian, 43, was sent to jail for nine years yesterday when he was taken before Justice Daniel W. O'Donoghue in District Supreme Court following his conviction Tuesday on eight counts charging violation of the Harrison narcotic law.

Justice O'Donoghue gave Killian three terms of three years each, and he specified that they should be served consecutively rather than concurrently. Killian, it was brought out, is suffering from tuberculosis and is in need of constant care.

Man Hurt When Hit by Car.

Roscoe C. Barnes, 22, of 867 Van Buren street northwest, received cuts and bruises yesterday when struck by an automobile at First and D streets northeast. He was treated at Emergency Hospital. Police said the car was driven by Richard E. Sears, 34, Leonardtown, Md.

FIRE DAMAGES CLUBHOUSE

Post Staff Photo.

B. H. Graham, manager of the Rock Creek Public Golf Course, showing a portion of the damage done by a two-alarm fire to the clubhouse yesterday morning. The fire, caused by an overheated furnace pipe, spread through the walls and under the ceilings and floors. Damage is estimated at $10,000 by Mr. Graham.

FIRE HITS CLUBHOUSE AT ROCK CREEK LINKS

Invalid Woman Is Rescued by Husband in Blaze on Eighth Street.

Fire of unknown origin did considerable damage to the clubhouse at Rock Creek Park golf course yesterday morning.

The blaze broke out shortly after 8 a. m. in the ceiling of the furnace room and was discovered by B. H. Graham, manager of the concession. Golfers and attendants made a futile attempt to extinguish the flames and the fire department was notified. Because of difficulty in getting water from Sixteenth street plugs, a second alarm was sounded. The hose had to be stretched almost half a mile and several booster pumps were required to get enough pressure.

The two alarms and the dense smoke attracted a large crowd, some of whom were drenched when a hose line burst. Damage was confined to the building, which was fully insured. Furnishings and golfing equipment was removed when the flames were discovered.

Mrs. Alice Quigley, 56-year-old invalid, was rescued from her home by her husband, Daniel F. Quigley, when a two-alarm fire broke out in their home yesterday morning and spread to two adjoining houses in the 3300 block of Eighth street northeast.

Detecting smoke in her room, Mrs. Quigley called to her husband downstairs. He picked her up and carried her out of the smoke-filled house to a neighbor's, where she was attended by her two daughters, Helen, 19, and Mary, 22.

A second alarm was sent in as a wind carried the flames to the roofs of 3310 and 3314. The entire roof, part of the upper story and a section of the rear wall were burned away at the Quigley home, while only slight damage was done to 3314, the home of J. R. Powell, and 3310, the residence of T. T. Roddy.

The fire was believed to have started from a spark igniting the shingle roof. Quigley said he was fully insured.

Citizens Seek Taxi Data.

In furthering its endeavors for a satisfactory regulation of taxicabs in Washington, the Citizens Joint Transportation Committee yesterday sent telegrams to other metropolitan areas asking for data on taxi rates and regulations in those cities. This information will be compiled for submission to the subcommittee of the House District Committee on Appropriations at 10 o'clock Monday morning.

HILLTOP DEBATERS DEFEAT YALE TEAM

Georgetown Students Uphold Negative in Argument on Free Trade.

The Gaston Debating Society of Georgetown University, composed of freshmen, defeated a freshman team from Yale University in its first intercollegiate debate last night in Gaston Hall. A large group of alumni from both institutions attended.

The local team took the negative on the question, "Resolved, that the nations of the world should adopt a policy of free trade by the gradual reduction of tariff." Members of the Yale Team, which is remaining over the week-end in Washington, are Peter K. Wickham, of Springfield, Ohio; August Heckscher, of Long Island, and Oscar W. Dennis, of Fort Wayne, Ind. The Georgetown Team was composed of Thomas F. Quinn, of Albany, N. Y.; Thomas J. McCarthy, of Rochester, N. Y., and Newton A. Free, of New Rochelle, N. Y.

Chief Justice George E. Martin of the District Court of Appeals, Senator David I. Walsh, of Massachusetts, and Senator Royal S. Copeland, of New York, served as the judges, while Joseph G. Smith, president of the Philodemic Society at Georgetown, was chairman of the debate.

Woman's Slayer Gets Life.

Butler Settles, colored, was sentenced to life imprisonment yesterday by Justice Daniel W. O'Donoghue, in the District Supreme Court. Settles had been convicted of second-degree murder in connection with the slaying of Eva Martin, colored, last September.

TWO JUSTICES FIGHT M'CARL RULING THEY MUST TAKE PAY CUT

O'Donoghue and Hitz Contend Their Salaries Can Not Be Reduced.

The justices of the District Court of Appeals and the District Supreme Court yesterday launched in the United States Court of Claims their fight to overcome a ruling by Comptroller General J. Raymond McCarl that classified both courts as legislative rather than constitutional judges.

The difference between the two types, it was explained, was that a legislative court is one established through legislation while a constitutional court is one that owes its existence to provisions of the Constitution.

If it is held that the two courts are legislative, they will, as was ruled by Mr. McCarl, be subject to the pay cuts decreed for Government employes last year. This means that they will be subjected to 10 per cent cuts and will have seriously curtailed a positive right to retirement at full pay at the age of 70 years.

New Issue in High Court.

The pay cut fight, launched for the justices of the District Supreme Court by Associate Justice Daniel W. O'Donoghue, and for the justices of the District Court of Appeals by Associate Justice William Hitz, pointed out that heretofore it had always been held that the courts were constitutional.

This gave the justices permanent positions with a guarantee against pay cuts, and full pay upon retirement. No definite ruling has ever been obtained from the United States Supreme Court on the matter, and the Court of Claims was informed that an adjudication by the highest court in the land was desired.

The Court of Claims was asked by Justice O'Donoghue to award him a $500 judgment against the United States because of the deduction from his pay of $10,000 a year. Justice Hitz, who is higher paid, asked for a judgment of $1,250. Both disclaimed any intention of attempting to avoid a pay cut. Their petitions set forth that the status of the courts was the main objective.

Constitution Cited.

The petitions submitted by both justices were similar. They held that under article 3 of the Constitution, the court received constitutional origin. Therefore, they contended, under the Constitution their pay could not be cut. In 1903, it was shown, the Court of Claims had held that the District Supreme Court was one of the inferior courts of the United States, permanently established under section 1, article 3, of the Constitution.

Under this, the justices were held to be entitled to constitutional guarantees of judicial independence as to tenure in office and permanence in salary.

Schlosser Gives Bond On Hit-and-Run Charge

Learning that a warrant charging him with being a hit-and-run driver had been issued, Policeman William T. Schlosser, of the Ninth Precinct, yesterday went to Police Court and posted a $500 bond. He will be arraigned Tuesday.

The charge against Schlosser is that he failed to stop his car after the machine allegedly struck Mrs. Matilda King, a 60-year-old cook, on Massachusetts avenue last November. The woman died en route to a hospital. After the accident Schlosser informed Lieut. Dennis Cullinane, of the Ninth Precinct, that he had been involved, and at a coroner's inquest was held for the action of the grand jury on a manslaughter charge, but that body refused to indict him.

BIRTHS, DEATHS AND MARRIAGES

BIRTHS REPORTED.

Frederick F. and Blanche Cowan, boy.
Kenneth M. and Carrie Mace, boy.
George E. and Mary Harrington, boy.
Marvin N. and Rose McCraney, boy.
Charles J. and Lydia Breusch, boy.
Harry P. and Eva E. Marshall, boy.
George E. and Irene Wilson, boy.
John N. and Marion T. King, boy.
Robert E. and Thelma Padgett, girl.
Joseph and Annie Pietro, girl.
John C. and Edna Smith, jr., girl.
Joseph E. and Martha Foote, boy.
William H. and Edith M. Sheckles, boy.

LICENSED TO MARRY.

Joseph I. Diaz, 33, 1623 K street northwest, and Ina Carp, 28, Pensacola, Fla. The Rev. William Pierpont.

James Ray Kelly, 29, 819 North Capitol street, and Marie Davis, 22, 654 New Jersey avenue. Judge R. E. Mattingly.

Robert W. Carr, 24, 1311 L street southeast, and Lillian Rollins, 22, 1159 South Carolina avenue southeast. The Rev. E. H. Evans.

George B. Christian, jr., 25, and Thelma H. Ford, 25, both of Richmond, Va. The Rev. F. Poore.

Albert C. Fredenburg, 25, Harrington Park, N. J., and Ruth E. Wynn, 25, Brentwood, Md. The Rev. W. Babbitt.

Frank Boyce, 23, 740 Irving street northwest, and Mary R. Anderson, 23, 446 O street northwest. The Rev. H. W. Coleson.

Willie B. Mumford, 23, 47 L street northwest, and Annie Harrison, 19, 770 Gresham place northwest. The Rev. C. L. Smallwood.

James F. Brown, 23, 602 Sixteenth street northeast, and Mary Pinkney, 21, 472 O street northwest. The Rev. J. E. Graham.

Marriage licenses have been issued in Upper Marlboro to:

Martin F. Wirtz, 28, of Baltimore, and Frances Scarborough, 22, of West Jefferson, N. C.

Robert Ryon Downing, 24, and Ruth Agnes Duvall, 19, both of Naylor, Md.

Herman Leroy Lilley, 21, of Savage, and Bertha Edmonston, 18, of Laurel.

License issued at Rockville, Md.:

Herbert Lee Carter, 21, and Evelyn Pauline Musgrove, 18, both of Cabin John, Md.

DEATHS REPORTED.

Emma L. C. Johnson, 91 yrs., 3208 Seventeenth st. nw.

Lou B. Wilkinson, 90 yrs., 1821 Kalorama rd.

Ella C. Lackey, 76 yrs., Georgetown Hosp.

Anna J. Trembly, 74 yrs., Episcopal Hosp.

Nathan D. Schoonmaker, 72 yrs., U. S. Soldiers' Home Hosp.

Sarah A. Owens, 71 yrs., 1826 W st. se.

John A. Madigan, 66 yrs., 307 8 st. ne.

Charlotte Moakler, 66 yrs., Providence Hosp.

Angela Hannan, 63 yrs., 1521 Seventeenth st. nw.

Christian Bertram, 60 yrs., Emergency Hosp.

Lawson Sual, 60 yrs., Providence Hosp.

Philip C. Hyam, jr., 58 yrs., 1355 Girard st. nw.

Paul F. Alexander, 52 yrs., 3033 Sixteenth st. nw.

Lila Hensley, 27 yrs., Emergency Hosp.

Andrew Molnar, 23 yrs., en route Emergency Hosp.

Virginia A. O'Lara, 2 mos., Children's Hosp.

Herbert Ford, 70 yrs., 16 N st. sw.

Rebecca Digas, 68 yrs., Gallinger Hosp.

John Rosier, 67 yrs., Gallinger Hosp.

Charles H. Beason, 53 yrs., 1433 8 st. nw.

Charles R. Brooks, 46 yrs., Emergency Hosp.

Rufus Croft, 40 yrs., Tuberculosis Hosp.

Charles Poindexter, 38 yrs., Gallinger Hosp.

Wilbert Hill, 37 yrs., en route Gallinger

Susie Smith, 36 yrs., Gallinger Hosp.

Florence Russ, 35 yrs., 1002 Four-and-a-half st. sw.

James Robinson, 34 yrs., St. Elizabeths Hosp.

Marie Richardson, 33 yrs., Gallinger Hosp.

Winston De Vaughn, 18 mos., Children's Hosp.

Baby Girl Hazel, 2 mos., Children's Hosp.

R.F.C. Cash Sought For District Needy

City Heads Consider Asking Congress to Sanction Loan Application.

The District Commissioners yesterday took under advisement a proposal that they introduce legislation which would enable the municipal government to borrow from the Reconstruction Finance Corporation for the relief of Washington's unemployed.

Corporation Counsel William W. Bride, who attended a hearing yesterday morning, will draft a proposed bill, as suggested, after which the Commissioners will decide whether to submit the measure to Congress.

Among those who urged such legislation at the hearing were: The Rev. John O'Grady, Catholic Charities; Newbold Noyes, Community Chest; Mrs. Louise Roberts, Washington Council of Social Agencies; Coleman Jennings, Associated Charities; Arthur C. Moses, Travelers Aid Society, and Clarence Dodge, Community Chest.

DAILY WEATHER REPORT

TODAY'S SUN AND TIDE TABLE.

	A.M.	P.M.
Sun rises.....	7:23	
Sun sets.....		5:17
High tide..	3:34	4:20
Low tide..	10:50	10:56

WEATHER CONDITIONS.

U. S. Dept. of Agriculture, Weather Bureau, Washington, Friday, Jan. 20—8 p. m.

Forecast for the District of Columbia—Increasing cloudiness and slightly warmer Saturday, followed by occasional rain Saturday afternoon or night and probably Sunday; gentle to moderate southerly winds.

For Maryland and Virginia — Increasing cloudiness and slightly warmer Saturday, followed by occasional rain Saturday afternoon or night and probably Sunday.

The disturbance that was over Ontario and Quebec Thursday has moved eastward to Newfoundland, Cape Race, 29.06 inches. The far western disturbance has continued to move southeastward over California and the southern Plateau region, Flagstaff, Ariz., 29.58 inches. Another disturbance is centered over eastern Colorado, Pueblo, 29.70 inches. The Alaska disturbance has moved southeastward to British Columbia and Alberta, Prince George, 29.32 inches, and still another is centered near Nome, Alaska, 29.14 inches. A sixth disturbance is approaching Iceland from the southwest, Reykjavik, 29.72 inches. These disturbances have caused rain in California and southern Arizona, and from Texas northeastward to the lower Ohio and middle Mississippi Valleys, and snow or rain in the Plateau region and the north Pacific States. Pressure is high from the lower Lake region southward to Florida and thence eastward over the ocean. Elkins, W. Va., 30.36 inches. The temperature has fallen from the Ohio Valley and the lower Lake region eastward to the Atlantic Coast and it has risen almost generally between the Rocky Mountains and Mississippi River. Unseasonably mild temperature prevails from the Rocky Mountains eastward except near the Canadian border.

Local Weather Report.

Temperature—Midnight, 30; 3 a. m., 52; 4 a. m., 53; 6 a. m., 51; 8 a. m., 48; 10 a. m., 52; 12 noon, 54; 2 p. m., 57; 4 p. m., 58; 6 p. m., 55; 8 p. m., 49; 10 p. m., 43. Highest, 58; lowest, 47. Relative humidity—8 a. m., 35; 2 p. m., 16; 8 p. m., 40. Rainfall (6 p. m. to 8 p. m.), none. Hours of sunshine, 8. Per cent of possible sunshine, 81.

DEPARTURES FROM NORMAL.

Accumulated excess of temperature since January 1, 1933, 165 degrees.
Accumulated deficiency of precipitation since January 1, 1933, 1.90 inches.

Temperatures and Precipitation.

Temperatures and precipitation for 24 hours ended Friday at 8 p. m.

	Highest Thurs.	Lowest Fri. night.	Rain- 8 p.m. Fri. fall.
Washington, D. C.	58	48	49 ....
Asheville, N. C.	66	44	58 ....
Atlanta, Ga.	72	56	66 ....
Atlantic City, N. J.	56	48	42 ....
Baltimore, Md.	58	48	52 ....
Birmingham, Ala.	70	60	68 ....
Bismarck, N. Dak.	16	6	12 ....
Boston, Mass.	42	42	32 ....
Buffalo, N. Y.	34	28	32 ....
Chicago, Ill.	38	28	36 ....
Cincinnati, Ohio	50	20	46 ....
Cheyenne, Wyo.	42	26	40 ....
Cleveland, Ohio	42	30	42 ....
Davenport, Iowa	42	26	42 ....
Denver, Colo.	50	22	44 ....
Des Moines, Iowa	38	22	34 ....
Detroit, Mich.	38	30	34 ....
Duluth, Minn.	18	4	14 ....
El Paso, Tex.	68	42	58 ....
Galveston, Tex.	68	52	60 ....
Helena, Mont.	24	6	20 ....
Indianapolis, Ind.	48	32	40 ....
Jacksonville, Fla.	80	60	64 ....
Kansas City, Mo.	60	30	52 ....
Little Rock, Ark.	66	50	64 0.14
Los Angeles, Calif.	68	48	48 0.02
Louisville, Ky.	52	40	44 0.02
Marquette, Mich.	32	16	30 0.01
Memphis, Tenn.	72	54	68 ....
Miami, Fla.	78	64	68 ....
Mobile, Ala.	78	60	64 ....
New Orleans, La.	80	64	68 ....
New York, N. Y.	50	42	44 ....
North Platte, Nebr.	32	24	28 ....
Omaha, Nebr.	40	28	32 ....
Philadelphia, Pa.	56	42	42 ....
Phoenix, Ariz.	60	42	44 0.20
Pittsburgh, Pa.	44	32	36 ....
Portland, Me.	42	30	34 ....
Portland, Oreg.	52	44	50 0.04
Salt Lake City, Utah	34	24	30 ....
St. Louis, Mo.	54	38	48 0.08
St. Paul, Minn.	20	4	16 ....
San Antonio, Tex.	74	56	72 0.07
San Diego, Calif.	66	52	52 1.78
San Francisco, Calif.	58	48	48 0.01
Santa Fe, N. Mex.	40	24	32 ....
Savannah, Ga.	76	58	68 ....
Seattle, Wash.	50	44	50 0.16
Springfield, Ill.	44	34	40 ....
Tampa, Fla.	78	64	70 ....
Toledo, Ohio	44	34	40 ....
Vicksburg, Miss.	76	62	72 ....

River Bulletin.

Harpers Ferry, W. Va., Jan. 20.—Potomac and Shenandoah Rivers clear.

TODAY ONLY

1200 Pairs

Nationally Famous 75c–$1 Chiffon Silk HOSE

49c 2 Pairs 95c

Full-fashioned, all silk chiffon hose with dainty picot tops and plaited soles, certain to give splendid service.

Twilight	Brownawood
Dusk Brown	Avenida
Matinee	Gun Metal
Nomad	Mink

(Main Floor—The Hecht Co.)

THE HECHT CO.

F ST. AT 9TH